GUST 21, 1916.

& COMPANY
e for Men

the Season
f the
Clothing
and Youths
numbers of broken
of the patterns in
esirability. Smart,
ppreciable savings.
ors.

able Leath'r
Belts, 50c
Special Offering
of Interest
peration with a well-
manufacturer en-
s to offer exceptional
in Morocco, tan and
leather belts at 50c
First Floor.

Hours
for

every possible
crowded in the
ediate attention
ndise is freshly
things are first
people are un-
uncrowded; the
pt delivery is
t of the service

FIELD
NY

S & BROS
to Wabash Ave.
ght Robes

$1.95
ttractive, square
nd front, short
mmed with pink
nk or white ba-

y lace trimmed
eve. Made up
ery. $1.95.
nd neck model—
ttractive ruffled
nk or blue or-

This Price.

d politics and world
ce than the NEWS
by The Tribune in
rning.

This Paper Consists of Two Sections—SECTION ONE. CIRCULATION Over 600,000 Sunday. Over 800,000 Daily.

The Chicago Daily Tribune.

THE WORLD'S GREATEST NEWSPAPER

FINAL EDITION

VOLUME LXXV.—NO. 201. C [COPYRIGHT, 1916, BY THE TRIBUNE COMPANY.] TUESDAY, AUGUST 22, 1916.—TWENTY-TWO PAGES. * * PRICE ONE CENT. IN CHICAGO AND SUBURBS, ELSEWHERE TWO CENTS.

FINAL WORD TO RAILWAYS

ALLIES RENEW BALKAN DRIVE; WHIP BULGARS

Serbs Take First Line Trenches; Anglo-French Force Crosses Struma

ONLY ONE POINT LOST.

EUROPEAN WAR SUMMARY

Allies continue offensive begun on Friday in the Balkans. Serbs capture Bulgarian first line on left. Struma river is crossed.

Berlin press sees proof Roumania has cast lot with entente in negotiations of Russian attache at Bucharest.

Russians advance upon Hungary by two Carpathian passes and capture more towns; battle drawn on Kovel front.

Allies rain shells on Germans preparatory to renewal of drive in Somme region.

LONDON, Aug. 21.—The great offensive opened by the allies Friday on the Balkan front is developing, but no decisive action has been fought.

The British and French advancing on the right have crossed the Struma, pushing northeastward toward the Bulgarian frontier. At the same time the Serbians, who have opened a drive for Monastir, report the capture of Bulgarian first line trenches.

On the extreme left, however, immediately south of Monastir, they have suffered a reverse and have evacuated the first town of Banica.

In the center, at the mouth of the great valley of the Vardar, the main highway through Serbia, violent artillery action is in progress. It was down this valley that the Teuton-Bulgarian forces made their victorious advance, and, according to military experts, its possession is vital to whoever holds Serbia.

ITALIANS LAND AT SALONIKI.

Reports from Saloniki say that Italian troops have landed there and will join in the general offensive. This, if corroborated, means that Italy has finally declared formally to declare war on Germany, as the Germans are admittedly directing the Bulgarian campaign.

At certain points on the front Berlin reports the Bulgarians on the offensive, but London and Paris interpret this as a move for political purposes and not as a serious attack against Saloniki. A desire to affect public opinion in Roumania and to influence the approaching Greek elections is the motive behind Bulgaria's aggressive action, in the opinion of the allied capitals.

FRENCH WAR REPORT.

PARIS, Aug. 21.—A general offensive along the entire Saloniki front, begun on Friday, was continued yesterday by the allies, according to a French war office statement.

The statement follows:

"On Aug. 20 the allied forces at Saloniki continued the offensive on the entire front. On the right wing the Anglo-French forces have crossed the Struma and are attacking the enemy on the Kavakli-Karaslo-Topalovo front, northwest of

(Continued on page 2, column 3.)

P. A. Valentine, Noted Financier, Succumbs at 55

Manager of Vast Interests Dies After Long Illness at Summer Home.

RAPID RISE RECALLED

Patrick A. Valentine, for many years a leading figure in Chicago business and social life, died last evening at 8 o'clock in Danforth Lodge, the Valentine country house in Oconomowoc, Wis. He was 55 years old.

The cause of Mr. Valentine's death was Bright's disease. He had been ill five months and had been confined almost continuously to Danforth Lodge. Mrs. Valentine was at his bedside to the last.

Of recent years Mr. and Mrs. Valentine had spent much of their time in New York, where he had extensive interests, passing the summer months in Oconomowoc, to which summer colony they were much attached.

The funeral will be on Wednesday from Danforth Lodge, and will be private.

Came from Scotland.

Mr. Valentine was born Dec. 13, 1861, at Forres, Scotland, and was educated at Victoria college, Channel islands. He came to the United States as a boy and found his way to Chicago. After several trials at other things he got employment with a firm on the board of trade.

It was not long before he showed such aptitude for the business that he was taken into the firm. Later he went into business on his own account, and in a few years was regarded one of the most daring operators on 'Change.

After amassing a considerable fortune he encountered a reverse and lost his capital. His operations had attracted the attention of P. D. Armour and he was invited to take employment with the big concern.

Rises Rapidly in Armour Firm.

From one post to another he was advanced by the chief until he became his confidential adviser and the most trusted employé of the firm.

He had become the warm friend of P. D. Armour Jr., and when the latter died the widow, who had been Miss May Leater, turned to Mr. Valentine for advice. She had an estate of over $8,000,000 to look after and she felt she could not master the business complexities. Mr. Valentine took charge of her affairs and managed them so well that they greatly increased in value. Their business relations brought them frequently together and eventually she announced their engagement. They were married in New York March 8, 1902.

Make New York Their Home.

Three years later the Valentines made New York city their permanent home, as his business demanded his presence there so continuously. They retained possession of their Chicago house, however, and the summer home at Oconomowoc.

There the Valentines have a beautiful estate, laid out with great taste. Mrs. Valentine has always been greatly attached to Oconomowoc, taking part in yachting and other sports.

Mr. Valentine was financial agent for the Armour Co. of New York. He also at one time or another was connected as director with the Armour & Co. stock yards at Omaha and a director in the National City bank of New York, the Central Trust company of New York, and numerous other banking and commercial companies.

Mr. Valentine belonged to the Chicago club and the Chicago Golf club, the Union League, Metropolitan, New York Yacht, and Lotus clubs of New York city.

U. S. STEPS IN TO HALT LOOSE BANK METHODS

Landis Pledges Clyne Aid in Inquiry on Silver Crash.

HITS AT LAWMAKERS.

The federal authorities may not be able to suppress the private bank evil in Illinois, but they are going to try to check it, and at least make wholesale examples of cases like the Silver bank failure.

This collapse brought home to Judge Landis and to District Attorney Clyne the state's neglect to act for the protection of the poor people who are the victims of such institutions.

One such failure following another has been insufficient to arouse the state legislature to control and supervise private banks. The smash-up of the Silvers—robbing thousands of poor foreigners—decided Mr. Clyne to start a federal inquiry.

LANDIS WROUGHT UP.

At the same time Judge Landis, in appointing a receiver yesterday for the Silver banks, 1229 Jefferson street and 848 Maxwell street, fired a broadside at the influences that have blocked private bank control.

"These poor Russian peasants who, I understand, form the bulk of the depositors in the two Silver banks, handed over their money to men who had no right whatever to engage in banking," said Judge Landis. "The wrecking of these two banks and the collapse of all private banks under like circumstances are the result of corruption in the legislature, the downstate banking influence, and the immoral backing of certain Chicago bankers who ought to know better. I would act in any way in my power to restrain this crowd of corruptionists."

SUPPORTS "TRIBUNE" STAND.

In disclosing that an investigation of the Silver bank failure has been under way since Saturday, Mr. Clyne attacked what THE TRIBUNE has been attacking editorially and in the news columns for years—the laxity of state laws. Several times THE TRIBUNE has polled the members of the legislature and usually a majority have declared themselves in favor of the reform, but each time a bill has found its way into the general assembly it has met mysterious assassination.

"The federal government hitherto has not been drawn into an investigation of the private banks," explained Mr. Clyne, "because it has been considered a problem for the state to solve. But in view of the large number of recent failures, I believe it is up to the government to take a hand.

FEDERAL LAWS ADEQUATE.

There are laws on the federal statute books which cover such cases. It is the duty of the legislature to provide adequate laws, but it hasn't done so, and now the federal government, through the department of justice, will do all in its power to get at this evil through the Silver case now in hand. Judge Landis has assured this office he will use all his powers to bring about a searching investigation.

Of all the cities in the world which should be guarded against the machinations of private bankers, Chicago is first. It is the melting pot of the world and the most profitable field for those who seek to take advantage of the ignorant."

STORY OF TWO BROTHERS.

The rise and fall of the Silver banks is a tale of one brother placed in the way of wealth and power by another brother and in the end ruining his benefactor and going on his way alone to tragedy.

The flight of Max Silver, the closing down of the wrecked institutions, and the rioting of the Russian peasants bereft of their savings end a remarkable drama of frenzied finance in which the fugitive banker appeared as the dominant figure.

Adolph Silver is 32; Max is 28. They are Russian Jews. They came to this country twelve years ago. For several years they clerked at $12 a week in the Twelfth Street Store, at Twelfth and Halsted streets. Then Adolph obtained a position in Schiff & Co.'s bank.

LEARNS BANKING PRINCIPLES

In a little while he had mastered the principles of banking. He started a private bank on his own account. He

(Continued on page 4, column 5.)

SOME CHANGES IN EUROPE THAT MAY COME AS THE RESULT OF THE WAR.

[Copyright: 1916: By John T. McCutcheon.]

Two or three years of careful dieting is likely to change the German type.

The English aristocracy will discover that people "in trade" are not to be looked down upon by a nation which exists by trading.

The Americans who used to go to Paris to have a gay time will now find themselves in disfavor when they go there.

JAPANESE MAIDEN SUES REALTY MAN FOR $10,000.

Something of a Mystery Attends Action Brought by Marie Matsuo Against B. A. Thorpe.

When a Japanese maiden sues a real estate man—B. A. Thorpe by name—for $10,000, and the lawyers insist there is nothing to it, and refuse to talk, what is the conclusion?

One attorney, however, declares the action is not a breach of promise suit, and not a personal injury suit. The Japanese consul says he knows of the girl, Marie Matsuo, but does not know what the case is about, but perhaps the Japanese Y. M. C. A. can tell you.

A polite gentleman at the Y. M. C. A. answered the phone and said:

"Yes, Marie Satsuo? She lives —— O, no, I must not give away her secret. She does not want any one to know about her case against the man. I can't talk, you see."

Even B. A. Thorpe of 442 Deming place said very politely over the phone that he didn't have anything to say, but advised a visit to his lawyer. The precipe was filed yesterday in the Circuit court.

FEAR BIG LOSS OF LIFE IN BRITISH MUNITIONS BLAST.

Yorkshire Plant Explosion Officially Announced in London, but Details Are Lacking.

LONDON, Aug. 21.—Serious loss of life is feared as the result of an explosion in a munitions plant in Yorkshire this afternoon, says an official statement issued this evening. No figures on the casualties are given.

"An explosion took place this afternoon at a munitions factory in Yorkshire," says the statement. "Full details are not yet at hand, but the loss of life appears to be serious. Assistance has been sent from neighboring towns.

"A further statement will be issued as soon as possible."

Two Killed at Ashland, Wis.

Ashland, Wis., Aug. 21.—Two men were killed and $2,000 damage wrought by an explosion in the plant of the Dupont dynamite works at Barksdale today.

FORD SUED BY VITAGRAPH.

Film Company Asks $1,000,000 for His Attacks on Picture, "Battle Cry of Peace."

New York, Aug. 21.—[Special.]—The Vitagraph Company of America has begun suit against Henry Ford for $1,000,000 damages. The action follows Mr. Ford's publicity campaign attacking the motives of the Vitagraph in producing "The Battle Cry of Peace."

BERLIN SUSPECTS ROUMANIA IS FOE

Negotiations with Russian Military Attache at Bucharest Are Termed Proof.

AMSTERDAM, via London, Aug. 22, 1:36 a. m.—The Roumanian situation again is taking a leading place in the war news. Dispatches from Berlin and from Bucharest, via Berlin, describe the relations between Roumania and the Germanic allies as extremely serious. Wolff bureau dispatches hint that an Austro-German ultimatum is in preparation.

The Kreuzzeitung declares negotiations that took place at Bucharest at the week-end between the Russian military attaché and the Roumania secretary of war must be considered as proof that Roumania has joined the entente.

Talk March Through Nation?

"It is supposed," says this newspaper, "that plans for a Russian march through Roumania territory were discussed. Of course, Germany would regard such an arrangement as a casus belli."

Maj. Moraht says in the Berlin Tageblatt: "German and Austrian ministers at Bucharest have pointed out the consequences to Roumania of granting permission to the Russians to march through Roumania territory. Toward us Roumania must not play her sphinx tricks so far that one day with shrugging shoulders she will place before us un fait compli for which we have not been able to take proper counter measures."

Roumania Has Big Army.

The material aid which Roumania could give the allies would be of an important character. It has had between 560,000 and 600,000 troops mobilized for nearly a year and its army is reputed to be one of the best equipped and trained in Europe.

Roumania could deal Bulgaria a powerful blow from the north as the allies advance from the south.

It has been generally understood that Russia has been willing to concede the province of Bessarabia, the population of which is largely Roumanian, in return for Roumanian cooperation in the war. Bessarabia is 18,000 square miles in extent and has a population of nearly 2,000,000.

THE WEATHER.

TUESDAY, AUGUST 22, 1916.

Sunrise, 5:05; sunset, 6:40. Moonrise, 12:02 a. m.

Chicago and vicinity—Partly cloudy and cooler Tuesday, much cooler Tuesday night; Wednesday fair with moderate temperature; moderate west to northwest winds Tuesday, becoming gentle, variable Wednesday.

Illinois—Partly cloudy Tuesday, possibly local thunder showers; cooler in north and west portions; Wednesday generally fair; cooler in southeast portion.

TRIBUNE BAROMETER.

TEMPERATURE IN CHICAGO.
[Last 24 hours.]

Minimum, 2 a. m.....61
Maximum, 4 p. m.....97

8 a. m.	84	11 a. m.	91	7 p. m.	93
9 a. m.	82	Noon	89	8 p. m.	91
7 a. m.	85	1 p. m.	93	9 p. m.	89
6 a. m.	85	2 p. m.	93	10 p. m.	88
5 a. m.	85	3 p. m.	97	11 p. m.	87
4 a. m.	89	4 p. m.	97	Midnight	85
3 a. m.	89	5 p. m.	97	1 a. m.	82
10 a. m.	92	6 p. m.	96	2 a. m.	81
10:30 a. m.	94				

Mean temperature, 89; normal for the day, 71. Excess since Jan. 1, 561.
Precipitation for 24 hours to 7 p. m., 0. Excess since Jan. 1, 1.00 inches.
Wind, S. W.; maximum velocity, 18 miles an hour at 3:02 p. m.
For complete weather report see page 18.

YESTERDAY ELSEWHERE.

	Temp. 7 p.m.	High.	Low.	
New York	80	90	68	Clear
Boston	68	82	66	Clear
Washington	86	94	68	Cloudy
St. Louis	88	94	70	Pair
El Paso	86	86	66	Clear
San Antonio	90	92	74	Clear
Kansas City	80	98	70	Cloudy
St. Paul	70	92	62	Cloudy
San Francisco	58	62	54	Clear

MISS ASENATH E. FOLTZ, TEACHER, DEAD OF BURNS.

For Thirty Years Connected with Chicago Public Schools, Meets Death in Fire.

Miss Asenath E. Foltz of 6731 Perry avenue died yesterday at St. Luke's hospital, where she had been taken on Sunday after being severely burned at her home. Miss Foltz was 77 years old, and previous to her retirement a few years ago had spent thirty years as a teacher in the public schools of Chicago. Miss Foltz lived at the home of Allen McGillivray. She attempted to extinguish the flames in the bathroom of the house when a curtain caught fire from a gas heater. Her own clothing caught fire. She was badly burned before the flames were extinguished by Mr. and Mrs. McGillivray.

NEW STATEMENT BY ROADS INSISTS ON ARBITRATION

WASHINGTON, D. C., Aug. 21.—[Special.]—*Following the conference with President Wilson today on the railway strike situation, Elisha Lee, chairman of the national conference committee of the railways, issued the following statement:*

"That the railroads should grant, under threat of a national strike, a $50,000,000 wage preferment to a small minority of their employés, without a hearing before a public tribunal, is inconceivable in a democracy like ours.

"All questions at issue—wages, hours, costs, operating conditions—these are submerged by the greater issue: Shall arbitration be abandoned in the settlement of industrial disputes?

"If we are to throw arbitration into the scrap heap what hope can there be in America for industrial peace in the future?

"A nation-wide strike is unthinkable when the railroads are urging that all the matters in dispute be placed before any tribunal constituted by public authority.

"Arbitration is urged by congress as a final method for settling controversies as to both hours and wages on the railroads. The Newlands law of 1913 was enacted by unanimous request of the four railroad brotherhoods and representatives of the railroads. And yet the leaders who urged this law now take the position that a question of hours is beyond arbitration.

"But wages, not hours, are involved in these demands. No proposal has been made to establish an eight hour workday. The demand is for an eight hour pay basis, and the employés have emphatically made it known that they do not want eight hours' work for eight hours' pay—a real eight hour day.

"A simple illustration will suffice to show how the eight hour basis of pay would work out. Take, for example, a freight employé paid 5 cents a mile, with a day's guarantee of $5 for 100 miles or ten hours or less. It is proposed to make this guarantee the same for eight hours or less. On a freight run of, say, only sixty miles in ten hours he earns $5 for his time. It is now proposed that for this work he be paid $5 for the first eight hours and $1.25 for the other two hours, a total of $6.25, increasing his pay 25 per cent.

"If, by reason of traffic delays, he is held idle on a sidetrack so that he does not complete his trip until the end of twelve hours, he now is paid $6 for his time, no matter how little work he performs. The demand is to pay him $7.50 for this twelve hour service.

"Meanwhile the employés would continue to have the same opportunities as now to make still larger pay on the mileage basis. For example, the man on a 5 cent a mile rate, making, say, 150 miles in only seven hours, earns $7.50 for his day's work. If after this he is called for a short period of emergency work, say only two hours, he gets another full day's guarantee of $5, making $12.50, in this example, for only nine hours' service.

"Many other schedule provisions increase the wages of these well paid men without increase in their hours of service. It is because of these opportunities to take pay under mileage or arbitrary rules that their yearly earnings are so far beyond those of other workers charged with no less responsible duties.

"The proposal from the president now before the railroads is:

"1. To adopt the eight hour day 'as a basis for wages, even where the actual work to be done cannot be completed within eight hours,' to quote the president's words.

"2. To increase the hourly rate of pay 25 per cent.

"The result of the acceptance of this proposal would be:

"1. No change in the length of the train workday.

"2. An increase in wages of more than $50,000,000 a year to about four-fifths of the train employés, or less than one-seventh of all railroad employés. In other words, an unfair wage preferment would be granted, without investigation and under threat of a national strike, to one man in seven in the railroad service.

"If these wage demands are just, in whole or in part, then a public tribunal, appointed by the president, as we have urged, would speedily so determine.

"The weight of public opinion must determine this issue. We cannot believe that it is the calm judgment of the country that we should sacrifice the principle of arbitration in industrial disputes, under a threat to tie up the commerce of the country."

PRESIDENT AND LINES APPEAL TO THE PUBLIC

Tieup or Peace Probably Will Be Decided Within Forty-eight Hours.

MAGNATES TO YIELD?

THE PRESIDENT'S APPEAL

"The country cannot live if the means of keeping alive its vitality are interfered with. The lives and fortunes of 100,000,000 men, women, and little ones—many of whom may die—depend upon what may be done in this room.

"I appeal to you as one American citizen to another to avert this disaster."
—Woodrow Wilson to the Railroad Men.

BY ARTHUR SEARS HENNING.

Washington, D. C., Aug. 21.—[Special.]—President Wilson and the railroads, on the one hand, and the railroad executives, on the other, are deadlocked tonight in the railway wage dispute.

Events within the next forty-eight hours, it is expected, will determine whether there is to be a general railroad strike on the 225 transportation lines of the country. There remains the feeling that in the end the roads, pressed to the limit, will submit to the president's dictum.

MAKES IMPRESSIVE APPEAL.

The president called the executives, together with the new arrivals, to the White House this afternoon and uttered an appeal that was as impressive as he could make it to accept the eight hour day settlement plan which he has presented to the carriers with the approval of the unions.

"We are both acting as trustees of great interests," he said. "I am willing to allow this matter to go to the great American jury and let them assess the responsibility."

"The responsibility of failure," he added defiantly, "will not rest with me."

ROADS SEE PUBLIC SUPPORT.

The railway officials departed from the White House without expressing any opinions to the president and after a protracted conference among themselves issued a public statement which while voicing objections to the terms proposed by the president does not reject them. The executives contend in their statement that public opinion will indorse their stand on the principle of arbitration, which the president has set aside.

"The weight of public opinion," the railroad statement says, "must determine this issue. We cannot believe that it is the judgment of the country that we should sacrifice the principle of arbitration in industrial disputes under a threat to tie up the commerce of the country."

SOME ACTION TODAY.

The carriers said late tonight that they had not decided whether they would reject the president's demands flatly and defy the unions to strike or would make a counter proposal with a view to inducing Mr. Wilson to modify his terms.

Some indication of the executives' action is expected tomorrow, by which time the brotherhood leaders intend to inquire of the president whether he is making progress in his negotiations warranting a further postponement of the order to strike.

BELIEVED ROADS WILL YIELD.

The president, it is learned, intends to bring further pressure to bear upon the railway officials within the next twenty-four hours, and he is confident that they will capitulate eventually. Few of the executives deny that the president can wield his vast power in a manner to compel them to acquiesce in his demands or suffer the consequences of political enmity in the future.

It is regarded as probable that the carriers, after attempting to obtain easier

The Chicago Advertising Score

In the week ending August 20th, 1916, Chicago newspapers published the following number of columns of advertising: (The measurement is on the uniform basis of 300 agate lines per column. Figures from the Washington Press, an independent audit bureau.)

Morning and Sunday Papers

The Tribune	882.79 columns
The Herald	407.16 columns
The Examiner	394.05 columns
Total, 3 morning and Sunday papers	1,684.00 columns

Evening Papers

The Daily News	670.90 columns
The American	230.35 columns
The Journal	223.69 columns
The Post	156.46 columns
Total, 4 evening papers	1,281.41 columns
Advertisements printed in other papers not accepted by The Tribune	48.88 columns

The Tribune led for the week, printing more advertising than the other morning papers combined and more than the second, third and fourth evening papers combined.

terms, will yield, after committing the president definitely to an increase of freight rates which will require the consumers of the country to foot the bills for the increase in wages, estimated by the railroads at $50,000,000 a year.

APPEALS TO PATRIOTISM.

In the conference with fifty of the leading railway presidents of the country Mr. Wilson did practically all of the talking. He appealed to the carriers to accept the union terms from motives of patriotism and concern for humanity.

"I will not allow passion to come into my thought in this solemn matter," the president said. "We are both acting as trustees of great interests. I am willing to allow this matter to go to the great American jury and let them assess the responsibility. The responsibility of failure will not rest with me.

"I wish you to consider the consequences of a failure to agree as affecting the people in the cities and countrysides. The country can not live if the means of keeping alive its vitality are interfered with. The lives and fortunes of 100,000,000 men, women, and little ones—many of whom may die—depend upon what may be done in this room.

"I appeal to you as one American citizen to another to avert this disaster."

DISASTER STRIKE RESULT.

The president dwelt on the disastrous effects of a strike upon the country, more especially in a time like the present. "when every ounce of American energy and initiative would have to be mobilized" to meet the extraordinary situation that will immediately emerge from the European war.

President Wilson told the railroad executives that the great war has taught this country that it can no longer remain isolated and provincial; that by reason of its position in international matters "we must be ready to play our rôle as one of the dominant influences in world affairs."

He added that the various business and economic interests of the United States, in order to meet the exigencies of the new world conditions, must be brought together into a harmonious whole.

AID IN PREPAREDNESS.

The president said the accommodation and adjustment of these interests was a necessary part of national defense, "for our great national resources could not be made available or mobilized in this emergency as a necessary part of national defense unless the railroads are made serviceable instrumentalities for backing up any plan of national preparedness."

Mr. Wilson emphasized several times his conviction that the great transportation system of the country are vital to the national defense, declaring that a general tieup of the railroads would be a calamity to the nation aside from the hardships it would work on business, industry, and the people in general.

HOPES ROADS WILL RECEDE.

The president made it clear that he is still hopeful that the railroad officials, representing as they do billions of dollars of invested wealth, will recede and accept the proposal he has late before them.

Among other things President Wilson reiterated the statement made yesterday in his telegram to George Pope, president of the National Association of Manufacturers, that he is a firm believer in the principle of arbitration and that instead of endangering that great principle the proposition which he has made to avert a disastrous strike is a direct application of that principle.

Some Chiefs Still Angry.

The railway executives who do not see where they are to get the money to pay the train employes a 25 per cent increase in wage left the White House with considerably mixed emotions.

Some of them bitterly commented that the president had not addressed any patriotic appeals to the unions to avert the calamity of a strike.

Again was heard the charge that the president is seeking the votes of the 400,000 men threatening to strike.

After a two hour discussion of the crisis now looming the executives decided to issue another public appeal for support of the principle of arbitration.

The officials were of opinion that if the public sentiment could be aroused in their behalf the president might be impressed with the desirability of modifying his terms.

No New Proposal to Unions.

President A. B. Garretson of the conductors tonight positively denied a current report that the president had submitted a new proposal that had been agreed upon by the railway executives.

"We have had no communication whatever from the president since we agreed to accept his original proposal," Mr. Garretson said. "So far as we know the matter rests entirely between the president and the railway executives as to the acceptance or refusal of the same terms which we accepted on Thursday."

Answering the statement given out by the executives that the employes had changed from their position of 1913, when they agreed that all questions affecting the relations between the employers and employes should be submitted to arbitration, Mr. Garretson asserted that the employes still are in favor of arbitration on all general questions, but that the present difficulty could not be satisfactorily settled that way.

"They object to the application of the principle of arbitration in the present instance because they do not think they can get justice," he said.

A railroad official, he said, could not be expected to make a finding against his employer, while a capitalist might be influenced by his environment, and even the worker would be apt to be jealous of the high wages paid the railroad worker.

Mr. Garretson said that this so narrowed the field of possibilities from which to choose the personnel of a board of arbitration that the employes felt justified in refusing to submit to the application of the principle in this instance.

Oppose Arbitration Law.

Congress is not in a mood at present to pass a compulsory arbitration law as President Wilson has hinted may be necessary. Neither the Democratic nor Republican members of the senate and house committees on interstate commerce approve such a scheme, even if a tieup of transportation appears imminent.

Senator Newlands of Nevada, chairman of the senate interstate commerce committee, was out of the city, but before he left he told senators he did not believe compulsory arbitration possible under our form of government.

Other Democratic senators on the committee who share his view are Myers of Montana, Lewis of Illinois, and Pomerene of Ohio. The Republicans on the committee generally are opposed to it. They include La Follette of Wisconsin, Clapp of Minnesota, and Cummins of Iowa.

Few Favor Congress Move.

Only a few members of the house committee are in the city. Chairman Anderson said he was opposed to compulsory arbitration and did not believe any one would propose it.

Congressman Esch of Wisconsin, ranking Republican member, said he had heard a little talk in favor of compulsory arbitration.

Minority Leader Mann, former chairman of the interstate commerce committee of the house, also is of the opinion that the constitution effectively prevents the enactment of a workable compulsory arbitration law.

There was a disposition in some quarters to attach to the president's telegram to George Pope, president of the National Association of Manufacturers, a hint of compulsory arbitration legislation.

Democratic leaders denied this. They said the party in the last congress, when it passed the Clayton act, went on record to the effect that labor is not a commodity and that laboring men desiring to quit work cannot be enjoined from doing so.

"The party would have to reverse itself entirely," said one of the prominent Democratic senators. "I think that impossible just at this time, even if the president did desire it. I don't believe he wants it."

SAYS PUBLIC COMES FIRST IN BIG RAILROAD DISPUTE.

Portland, Ore., Aug. 21.—Gov. James Whitycombe of Oregon sent the following telegram to President Wilson today:

"While the railroads are the property of stockholders, transportation service is the property of the public. Land grants and franchises were given with that implied understanding. The American people are committed to and believe in the principle of arbitration and the public welfare demands that this principle be preserved.

"Where differences between the railroad employes and the managers involve so serious an issue as transportation service to the public and cannot be mutually adjusted, the public will and does insist on both sides submitting to arbitration."

BATTLE LINES ON MACEDONIAN FRONT

1—Berlin reports progress of German and Bulgarian forces south and southeast of Florina in Greece.

2—Berlin reports spirited artillery duels southeast of Lake Doiran and repulse of all attacks by allies.

3—Paris reports Serbians have captured the Bulgarian first line trenches on allies' left wing in Florina district, but have retired from town itself.

4—Paris reports violent artillery actions on center of line on both banks of Vardar river. In region of Lake Doiran to Vardar allies have advanced.

5—Paris reports Anglo-French forces have crossed Struma and are attacking on Kavakli-Kalendra-Topalsva front, northwest of Seres.

6—Bulgarian advance on Greek port of Kavala continues.

ALLIES KEEP UP BALKAN DRIVE

Serbian Force Captures Bulgarian First Line on Left Battle Front.

(Continued from first page.)

Seres. They are in contact with a position strongly held by the enemy at Barakli, eight kilometers southwest of Demir-Hissar.

In the center violent artillery actions are taking place on the southern slope of the Beles mountain and on both banks of the Vardar. In the region extending from Lake Doiran to the Vardar the allies have consolidated positions occupied on the preceding day.

TAKE FORT FROM BULGARS.

On the left wing in the mountainous region between the Cerna and Moglenica rivers the Serbian troops have taken the first line trenches of the Bulgarians on the heights of Kikurus and have occupied the forts of Kaimakcalar.

On the extreme left, after inflicting heavy losses on the Bulgarians debouching from Florina on Banica, they had to abandon this latter place and have established themselves on heights situated to the east. The battle is continuing.

INVASION ROUSES GREECE.

ATHENS, Aug. 21.—The Bulgarian occupation of Florina and other Greek towns has caused consternation in the capital and hasty conferences of the king, the general staff, and members of the cabinet.

The advance of the German and Bulgarian forces in the direction of Kavala also is causing disquiet, although the impression is general that this movement is a mere political maneuver calculated to influence Roumania and affect the Greek elections.

GERMAN WAR REPORT.

BERLIN, Aug. 21.—The German and Bulgarian forces which have taken the offensive on the western end of the Balkan front are pushing southward in Greece, the war office communication of today shows. They have wrested further positions from the Serbians and beat off efforts to recapture ground. The statement follows:

South and southeast of Florina we gained the Vici hill and Malareka ridge. East of Banica the Serbian positions on the Malka Niezeplanina were stormed. All efforts of the enemy to recapture Dmiesat Jeri were fruitless.

Near Gumnica a weak enemy attack was beaten off. Southeast of Lake Doiran spirited artillery duels are in progress.

Bulgarian War Report.

The Bulgarian headquarters statement of Aug. 17, covering events preceding the occupation of Florina and reporting renewal of the fighting in the Doiran lake region, says:

The entire Seventeenth French cavalry division participated in the previously reported battle of Aug. 15.

The enemy's artillery continued its fire against our positions south and west tof Lake Doiran. His infantry attacked at two points but met with heavy losses when coming within range of our fire and was forced to retreat.

ITALIANS CONSOLIDATING NEWLY CAPTURED GROUND.

Little Infantry Action, but Heavy Artillery Duels Continue in the Trentino.

ROME, Aug. 21.—The Italians who have advanced in the region east of Gorits and on the Carso plateau are holding fast to the ground won, occupying themselves with consolidating recently captured positions.

Today's war office statement reports no important infantry activity on any portion of the Austro-Italian front. Violent artillery duels, however, are in progress, notably in the Trentino, where the Austrian gunners have shown especial activity.

Austrians Tell Repulses.

BERLIN, Aug. 21.—Operations on the Austro-Italian front are recorded in the Austrian headquarters' statement of Aug. 19 as follows:

The conditions on the coastal front yesterday were rather quiet. In the Isonzo sector northeast of Plava our troops cleared the left bank of weak hostile detachments near Globta and Britof, taking about fifty prisoners.

An Italian night attack against the front of the sector south of the Vippach valley was completely repulsed.

TURKS THRUST RUSSIANS FURTHER BACK IN PERSIA.

BERLIN, Aug. 21.—[By Wireless to Sayville.]—"The left wing of the Turkish forces in Persia has thrust back still further the Russian troops which were driven eastward to the frontier in the region of Revandus," says an official Turkish communication which was received here today. "The Russians withdrew toward Sandshoulak and Unshu, pursued by our troops.

"On the Caucasian front we captured in a surprise attack the height of Kuramish, seventeen miles northeast of Mush, which dominates the mountain ridge. On our left wing we repulsed a surprise attack of the enemy and in counter attacks captured booty and took prisoners.

"A cruiser and three monitors unsuccessfully bombarded Piotscha for three hours."

HATE'S HARVEST BEING GARNERED ON THE SOMME

Propaganda of Lies Spurs Men and Only Exhaustion Can End the War Now.

BY JAMES O'DONNELL BENNETT.

[Special Cable to The Chicago Tribune.]

ON THE SOMME FRONT WITH THE GERMANS, Aug. 21.—The harvest of hatreds sprung from the frantic newspaper and civilian propaganda of lies is being garnered in these Somme battles, which continue mounting in fury, with no truce for burial of the dead or collection of the wounded.

The destruction of villages, row after row, and day after day, proceeds with diabolical precision. The soldiers refer to the ancient days of the "ritterkrieg" or "wars of chivalry" as if such customs were a miracle, the mere thought of which now is a mockery.

The correspondents from Berlin who follow the armies here and who tell of the dearness of butter and eggs in the capital or bring tidings of the latest slanders emanating from foreign parts instantly discern a deepened grimness in the faces of their hearers.

Spurs Fighters On.

Every word so uttered adds another hour to the night bombardments and puts fresh audacity into the work of the patrols. It is not that the war is growing more cruel than it was, but that it is becoming more desperate; the soldiers do not hate each other more, but they fight the harder against each other because now the fighting not only is to win the war but to save the country from privation and to smite the governments which they believe have outrageously slandered them.

Civilian Liar Target Now.

The batteries are pounding at an object far beyond the horizon line. That object is the civilian liar. Old generals, used to keeping calm and restraining their tempers, now clinch their hands, saying:

"They would put us outside the family of nations, would they? and drive a stake through our hearts at the crossroads? Well, then, that means war to the last man. Now let them come on and try. They have made impossible any peace except the peace which our swords obtain."

The harvest of hate is ripe and is being reaped in blood. It is too late now to talk of bettering the appalling situation by mediation. Nothing but exhaustion can end it.

BRITISH WILL NOT RELAX CENSORSHIP ON CABLES.

Tell Washington Special Consideration Has Been Shown American Correspondents in Berlin.

[BY CABLE TO THE CHICAGO TRIBUNE.]

LONDON, Aug. 21.—The British reply to Washington's informal inquiry regarding the censorship of dispatches from American correspondents in Berlin has been transmitted through the embassy here to the state department.

While asserting that special consideration has been shown American correspondents, it indicates there is no intention to relax the censorship as it now is applied.

It is denied that any attempt is being made to interfere with American opinion, but argues the necessity of deleting or stopping messages thought to be harmful to the allies.

BUTTER LUXURY IN GERMANY

Spread for Bread Only Three Days a Week at Hotels and Restaurants, Edict.

[BY CABLE TO THE CHICAGO TRIBUNE.]

BERLIN, Aug. 21.—To meatless days, fatless days, eggless breakfasts, and one day a month when soup may be purchased have been added butterless days.

There was a rude surprise this morning at hotels and restaurants when breakfast was served with dry bread or rolls and the butter missing. Commencing today there is no more butter on meat days, and today was meat day. Four days a week will be butterless at hotels and restaurants.

Fatally Hurt Flipping a Train.

Pana, Ill., Aug. 21. — [Special.] — Eugene Perryman, aged 28, of Shelbyville was fatally injured while trying to board a freight train on the Big Four today.

SLAVS ADVANCE UPON HUNGARY

Press On Through Two Carpathian Passes and Capture More Villages.

DEADLOCK NEAR KOVEL

PETROGRAD, Aug. 21.—The Russians are pressing forward vigorously through two of the Carpathian passes which lead to Hungary. Following the announcement last week of advances in the vicinity of Koromezo, which is just over the border in Hungary, the war office today reported gains in the pass east of this region, leading south from Kuty.

The capture of Jablonitza and Fereskul, on the Cheremosh river, which forms the boundary between Galicia and Bukowina, is announced. Jablonitza is about twenty miles north of the Hungarian border.

The Russians also have made further advances at some points along the Stokhod river line, where they broke through the Austro-German defenses last week. The capture of more than 1,300 men in this region in two days is reported.

Russian Official Statement.

The official statement follows:

In the region of Kuty we occupied the villages of Fereskul and Jablonitza, on the River Cheremosh, and several heights west of Fereskul. Stubborn attacks by the enemy on the heights southwest of Tomnakik mountain were repelled by our fire.

Of the River Stokhod in the region of Kovel and Rudka-Chervische, fighting continues. Our troops made further advances at some points. The total of captures in this region on Friday and Saturday was sixteen officers and more than 1,350 soldiers. We also took one cannon, eighteen machine guns, four bomb mortars, four searchlights, and a large number of shells, cartridges, and rifles.

German Official Statement.

BERLIN, Aug. 21.—The Russian forces which crossed the Stokhod river in Volhynia last week made repeated attempts yesterday to extend their positions. These efforts, the war office announced today, were repulsed with severe losses to the Russians. The statement follows:

On the Stokhod Russian attacks southwest of Lubieszow failed. Repeated attempts of the enemy with strong forces to extend his position on the western bank of the river near Rudka-Chervische were repulsed with severe losses.

Between Zarecze and Smolary we captured two officers and 107 men as a result of minor attacks.

Austrian Official Statement.

Heavy fighting continues in the Carpathians where, according to the official announcement of today the Austro-German forces have gained ground and repulsed Russian attacks. The statement follows:

In the Carpathians we have taken Steapanski height, west of the Charny-Cheremosh valley. Both here and on Kreta height Russian counter attacks were repulsed. In storming Kreta height on Saturday we captured two officers, 188 men, and five machine guns.

OCEAN STEAMSHIP MOVEMENTS

Arrived.	Port.
ORDUNA	Liverpool
CASERTA	Spezia
NAPOLI	Spezia
SAN GIOVANNI	Spezia
Sailed.	**Port.**
NOORDAM [passed]	Lizard
ALAUNIA	New York
ROCHAMBEAU	Bordeaux
FREDERIK VIII	Kirkwall
CANADA MARU	Hong Kong

ALLIES PAVING WAY TO RENEWAL OF SOMME DRIVE

Infantry Inactive as Artillery Rains Shells on German Positions.

LONDON, Aug. 21.—Reports from British and French sources chronicle only minor actions during the day. This halt in the offensive is interpreted by officials here as a lull before the storm.

It is believed the allies are preparing the way for a heavy attack on the remaining German positions in the Somme region, which if takenk in the next drive will clear the Germans from this sector and force the Teutons to fall back on the rest of the line.

British War Report.

The British war office gave out the following report on the day's operations:

Near the Mouquet farm [near Thiepval] the enemy attempted to make an attack on a small scale, which was immediately repulsed. Otherwise there is little to report except artillery activity by both sides, at times very violent.

Our artillery fire was very effective. Southward of Thiepval the enemy's trenches were severely damaged.

Southward of Loos as the result of a successful mine we have much improved our local positions.

French War Report.

PARIS, Aug. 21.—The official statement covering western front operations issued by the war office tonight reads:

On the Somme front our batteries shelled German works north and south of the river. There was no infantry activity in the course of the day. An intermittent cannonade took place on the remainder of the front.

German War Report.

BERLIN, Aug. 21.—Attacks on German positions in the Somme and Verdun sectors yesterday resulted in failure, the war office announced today. The statement follows:

North of the Somme several desultory attacks west of Foureaux (High) wood, on the Clery-Maricourt road, made by strong infantry forces of the enemy from Ovillers and Poziores, and hand grenade attacks near Maurepas were repulsed.

On the right bank of the Meuse (Verdun front) enemy forces which were ready to make an attack northwest of Thiaumont work were prevented by our artillery fire from carrying out their object. At Thiaumont work itself and near Fleury strong hand grenade parties were shot down by our infantry and machine gun fire.

ZEPPELINS SHUN IRELAND.

Emerald Isle Not Regarded as Enemy Territory at Berlin and Is Safe from Raids.

[BY CABLE TO THE CHICAGO TRIBUNE.]

BERLIN, Aug. 21.—[Special.]—Ireland is outside the zone prescribed for Zeppelin attacks. So far as Zeppelins are concerned, Ireland is not regarded as enemy territory in the sense that England and Scotland are, and the Emerald isle, for the present at least, will be as free from Zeppelins is it is of snakes.

You Will Like Olive Oil

Once You Taste MARDEN'S

If you don't care much for olive oil it is because the brand you are using has been made "neutral" in taste or perhaps blended into an artificial flavor. Make the acquaintance of the *real olive flavor* as you find it in *Marden's* and you will like olive oil. *Marden's* is the health food of epicures.

We import this special oil direct from Spain where the finest olives grow. Your dealer can get it for you if he hasn't it in stock and will present you with a copy of *Colleen Inn Salads*, a collection of special recipes. Or if you prefer, write direct and we will see that you are supplied with both the oil and book.

Marden, Orth & Hastings Co.
Established 1857
Chicago New York Boston San Francisco

Easy to Fill

"To Have—

—a SAFETY-SEALED Self-filler fountain pen that
—can't leak, no matter how or when you carry it
—fills itself in any inkwell in two seconds by simply pressing a button
—in case of accident automatically changes from a self-filler to a non-self-filler—another exclusive Parker feature.

—and to Hold"

—an all-smooth barrel, free from any slits, slots or holes through which ink can get to clothing, hands, etc.

You can! by insisting on a PARKER Safety-sealed Self-filler Pen.
All sizes—$2.50, $3.00, $4.00 and $5.00.
At nearest Parker dealer or write Parker Pen Co., 11 Mill St., Janesville, Wis.

YOU have three good reasons for coming to Beek for your eyeglasses:

1. You can have the new "Beekloct" mounting—the device that saves breakage of rimless glasses.
2. You can have glasses designed to follow the lines of your face; this makes a great difference in the appearance.
3. You have the benefits of a genuine, interested service, and the best of scientific advice.

These are all good common sense reasons, aren't they? Better come in and find out more about this store; it's worth while. The cost is as low as elsewhere.

WM. G. BEEK OPTICIAN
21 NORTH WABASH AVE.

ARROW COLLARS
of fancy Madras tops with full laundered bands—an attractive combination
15c each, 6 for 90c
Cluett, Peabody & Co., Inc.

SUBSCRIBE FOR THE TRIBUNE

When Beans Are Good

they are not only highly nourishing but also very delicious. If you are not fond of beans—if you do not eat them frequently—it is because you have not tried really good beans.

If you want to know how tempting to the taste—how easy on the stomach—how very strengthening beans CAN be, tell your grocer to send you a can of

Dyer's Pork and Beans
With Tomato Sauce

Better beans—better spiced—better cooked—yet you get a larger can of them for the same money.

PACKED IN TWO SIZES
21 oz. can and 9 oz. can
Each a Bargain

HOW TO SUCCEED

Plan to save a portion of your income regularly and stick to your plan.

Put your surplus in a Savings Account. It will earn for you 3% per annum interest.

Start your account with this bank today—$1 is enough for a beginning.

Illinois Trust & Savings Bank

Has given to the people of Chicago and vicinity FORTY-THREE years of courteous and efficient service, and has paid over THIRTY-EIGHT MILLION dollars in interest to its depositors since 1890.

Capital, Surplus and Profits $16,000,000

LA SALLE AND JACKSON STS. Organized 1873

Nahigian Brothers announce substantial reductions for August on the following Oriental Rugs

	FORMER PRICE	PRICE FOR AUGUST
Kirmanshah ..... Size 11.2x9.6.	$475.00	$380.00
Buluk ..... Size 13.5x9.2.	290.00	240.00
Kirmanshah ..... Size 12.2x8.1.	275.00	235.00
Khiva ..... Size 8.10x6.6.	100.00	85.00
Princess Boukara... Size 4.6x4.2.	$50.00	$42.00
Beloochistan ..... Size 5.5x3.	25.00	21.00
Kurdistan ..... Size 6.4x5.5.	20.00	16.00
Bergama..... Size 4.1x3.	18.00	15.00

Each of These Rugs Carries the Full Nahigian Guarantee

Nahigian Brothers
Native Importers
122 South Wabash Avenue

You Will Like Olive Oil
Once You Taste MARDEN'S
If you don't care much for olive oil it is because the brand you are using has been made "neutral" in taste or perhaps blended into an artificial flavor. Make the acquaintance of the *real olive flavor* as you find it in *Marden's* and you will like olive oil. *Marden's* is the health food of epicures.
We import this special oil direct from Spain where the finest olives grow. Your dealer can get it for you if he hasn't it in stock and will present you with a copy of *College Salads*, a collection of special recipes. Or if you prefer, write direct and we will see that you are supplied with both the oil and book.
Marden, Orth & Hastings Co.
Established 1857
New York Boston San Francisco
MARDEN'S SPANISH OLIVE OIL
PARKER SELFFILL SAFETY FOUNTAIN PEN
A Self Filler
Have—
a SAFETY-SEALED Self-filling fountain pen that
—can't leak, no matter how or where you carry it
—fills itself in any inkwell in two seconds by simply pressing a button
—in case of accident automatically changes from a self-filler to a non-self-filler—another exclusive Parker feature.
—and to Hold"
—an all-smooth barrel, free from any slits, slots or holes through which ink can get to clothing, hands, etc.
You can! by insisting on a PARKER Safety-sealed Self-filler Pen. All sizes—$2.50, $3.00, $4.00 and $5.00. At nearest Parker dealer or write Parker Pen Co., 11 Mill St., Janesville, Wis.
YOU have three good reasons for coming to Beek your eyeglasses:
You can have the new "Beeklock" mounting—the device that saves breakage of rimless glasses.
You can have glasses designed to follow the lines of your face; this makes a great difference in the appearance.
You have the benefits of a genuine, interested service, and the best of scientific advice.
There are all good common sense reasons, aren't they? Better come in and find out more about this store; it's worth while. The cost is as low as elsewhere.
WM. G. BEEK OPTICIAN
NORTH WABASH AVE.
DRAKE
ARROW COLLARS
Fancy Madras tops with all laundered bands—an attractive combination
15c each, 6 for 90c
Cluett, Peabody & Co., Inc., Makers
SUBSCRIBE FOR THE TRIBUNE

PLAN TO RELEASE STUDENT GUARDS STIRS CRITICISM

Many Want Married Men Freed from Border Duty Before College Youths.

[BY A STAFF CORRESPONDENT.]

Washington, D. C., Aug. 21.—[Special.]—Criticism of the administration for partiality in favor of collegians at the expense of men with families to support and jobs to hold, has been reaching Washington since the war department's order that after Sept. 1, if military purposes allow, youths who are to go to college this fall are to be discharged from the national guard units to which they belong. Also with the same proviso units made up exclusively of collegians are to be demobilized.

The following organizations are affected as units:

Battery F, Illinois; Battery B, Indiana; Battery F, Minnesota; Battery A, Colorado; Company A, Engineers, Colorado; headquarters and supply companies and Batteries A, B, C, and D, Tenth militia field artillery, Yale university.

Only Two at Border.

Of the eleven units only two are at the border. These are the batteries from the University of Illinois and the University of Indiana. All others are in their state mobilization camps and their discharge will be effected shortly after Sept. 1, it is expected. It is thought the other batteries should be on their way home only a few days later.

The office of the adjutant general has not yet received any information about the probable discharges under this authorization.

The requests for discharge of individuals go to the company, troop, or battery commanders who are authorized to act. The mustering out record is not completed until the succeeding pay day, which in this case will be October, and until then, it is stated, the war department will have no information about the extent to which the boys take advantage of the opportunity Mr. Wilson has afforded them.

Madden Opens Issue Today.

With the administration still declining to say whether or not Gen. Funston has requested permission to withdraw Pershing's column from Mexico for its own good, Congressman Madden of Chicago today had completed preparation for introduction in the house tomorrow of his resolution making pertinent inquiries as to the condition of Pershing's army, the condition of the national guard, the disposition of the administration for Funston's recommendations all through the border trouble, and the administration's intentions with respect to the guard.

Guard Gets No Benefit.

"I have information," Mr. Madden said, "indicating that the guard is not even getting much benefit from the time it is spending on the border. The men do not get enough target practice because there are not enough target ranges. Even at the ranges they are compelled to live in pup tents—emergency affairs which are used in war only when other forms of shelter cannot be had. Most of their time is taken up doing trench digging and other sanitary work, such as in war would be done only by a besieging army. They are not being instructed either for Mexican or other war."

Mr. Madden said he would insist that the committee on military affairs give him a hearing on his resolution and summon officers of the war department to explain just in what ways the president has declined to accept Gen. Funston's recommendations.

WHEN AUTHORS TURN INTO ACTORS—

Left to Right—Clarence Thomas, Irene Bevans, Julian Thompson, Margaret Allen.

Chicago authors had their innings last night, when the Society of Midland Authors in conjunction with the actors from the Players' Workshop, New York, produced three one act plays in the garden of Mrs. Erich Gerstenberg at 539 Deming place.

The plays were "Brown," by Maxwell Bodenheim and William Saphier; "Ten Minutes," by Oren Taft Jr., and "The Wonder Hat," by Kenneth Sawyer Goodman and Ben Hecht. At least one innovation was offered when Chinese punk sticks were lighted in the outdoor theater at the opening of each play to drive away mosquitoes.

Last evening's performance was an invitation affair for the members of the Authors' society, but the public will be admitted to performances on Wednesday and Thursday evenings.

GUARD TO STAY UNTIL BORDER IS SAFE: BAKER

Secretary Adds Militia Gets Valuable Training and Prevents Bloodshed.

Washington, D. C., Aug. 21.—The national guard will be retained on the Mexican border until it can be withdrawn without again endangering American lives and property.

Secretary Baker so declared the administration's policy today in answering a number of letters from many parts of the country complaining that the state troops were being held in service after the emergency for which they were called out apparently had passed.

In general the complainants, whose names were withheld, alleged that border service was entailing loss financially on militiamen and hardship on their families. The secretary replied to all those seeming to merit attention.

By its presence on the border, he wrote to one, the guard is "winning bloodless victories daily."

Making the Border Safe.

The department appreciates, Mr. Baker said in another letter, the fact that a call for military service upon militia organizations must "inevitably present cases of hardship." He added:

"The emergency, however, which required this call for the militia was one of a grave character, affecting the safety and lives of citizens of the United States—men, women, and children. The presence of the "militia on the Mexican border has restored order and given a higher degree of safety and security to the lives of our people in that troubled country than they have had for a long time."

Referring to the elaborate and extensive training the militiamen are receiving under supervision of regular army officers, the secretary expressed the opinion that it would fit them to act in time of war or other emergency as a supporting arm or second line for the regular army, furnishing an asset to national preparedness that could not have been obtained otherwise.

Disband Soon as Feasible.

"Clearly, so soon as a restored state of order on the border justifies it, these troops will be returned to their homes," he wrote. "In the meantime, it is not possible for the department to say how soon such a situation will arise, although the Mexican situation is one of increasing hopefulness."

In another letter he called attention to steps taken to relieve guardsmen where there is unusual hardship resulting from their being called into the service. He explained the national guard was maintained for just such exigencies as that which now exists on the border, and that it had cost the government many millions to prepare and keep it ready for such emergencies.

TRAGEDY WIDOW BARRED BY U. S.

Law Excludes Her Child, Unbalanced by Seeing Slavs Kill Father.

HAVE FRIENDS HERE.

Long before a certain overheated radical decided to kill an archduke and furnish the nations of Europe with pretexts for plunging into the world's greatest war Sora Schimelson conducted a bakeshop in Wystyten, Poland.

Even before the war life in Poland was little more than an existence for Sora Schimelson, but he worked hard and was frugal, and he and his wife and two children were happy. They counted on the day when they would come to America as so many of their relatives had done, and Mrs. Schimelson would again see her sister, Mrs. Isaac Greenberg of 1114 South Francisco avenue.

Germans Take Town.

Then came the war and the drab gray German soldiers marching on Warsaw. The Russians fell steadily back and shells screamed over the roofs of Wystyten. The Germans marched into town, and the frightened citizens came up from their cellars to meet whatever awaited.

The commandant summoned Schimelson. He was a baker? Good. The soldiers needed bread. Would he bake for them, or——? Schimelson had heard the shells scream; he looked at their guns and bayonets; he thought of his wife and little boy and girl. Yes, he would bake.

So for weeks Schimelson supplied the German soldiers with bread, until one day the Uhlans began pouring back through the town in the direction from which they had come. The Russians were coming back. More screaming of shrapnel and bursting of shells and long nights of terror, and finally the Cossacks, victorious, rode back into the streets.

Spy Tells on Him.

"There is Schimelson," some one said. "He baked their bread."

The Russian commandant sent for him.

"Yes, I baked, your excellency. What else could I do? My wife, my children——"

Enough. Schimelson was court martialed, and as his hysterical wife stood by with her boy and girl clutching at her skirts, Schimelson the baker was shot. His part in the war was done.

The widow collapsed and was carried to her cottage, where for weeks her daughter, her brain seared by the brutal sight, lay at the point of death. The girl won in the battle against death, but her reason hung in the balance.

Former Foes Return.

Her mother nursed her, and just when the doctors said the girl might get her reason back along came the Germans again and the Russians retreated.

The Germans said they must go elsewhere. Their cottage stood in the way of a better view for their gunners. It must be razed. The mother packed up what few belongings she and the little boy and the sick girl could carry and they became wanderers, buffeted from town to town as the battle line swayed back and forth.

Finally through friends, Mr. Greenberg, who is employed by Nelson Morris & Co., and other Chicago relatives heard of their plight. Money and the necessary papers were forwarded to them to come to this country.

Beach Ellis Island.

After many other trials they finally landed at Ellis island a week ago. There the doctors examined the girl. They pronounced her demented. The mother told her story, told why. It was no use. The law was law and they must be deported. To go where, they asked. That was not Uncle Sam's business.

But Mr. Greenberg and other influential Chicagoans have made it their business. They have offered to put up bonds for any amount desired to satisfy the government that the girl, now 12 years old, will never become a dependent. They have wired and written the officials at Washington and the immigration authorities at New York.

Louis F. Post, assistant secretary of labor, has taken the matter under his personal consideration.

LANSING PROBES REPORT OF JAP PLOT IN PANAMA

Nippon Controls 60,000 Acres at Strategic Point Near Canal, Is Rumor.

[BY A STAFF CORRESPONDENT.]

Washington, D. C., Aug. 21.—[Special.]—Allegations that the republic of Panama has granted a concession at a strategic point near the Panama canal to parties suspected of representing Japan are being investigated by the Wilson administration.

Secretary of State Lansing reluctantly admitted today that he is conducting an inquiry into the circumstances under which Ramon Valdes, president-elect of Panama, is reported to have been instrumental in securing a concession of 60,000 acres of land on the Atlantic side of the republic, opposite San Miguel bay, for one Fernandez, an agent for a Japanese company.

Lansing Remains Silent.

Secretary Lansing declined to make any comment on the report that Fernandez has large silk interests in Japan and that the concession may have been for Japan. The understanding is that both state department and department of justice agents are at work on the case.

It was recalled here today that rumors similar to the Panama story have been in circulation from time to time since the Panama canal was well under way. It was not until a few months ago that they reached a well defined outline.

Spanish Aid to Japanese?

In diplomatic circles at that time the common belief was that private Japanese shipping interests were actively seeking land through Spanish intermediaries to establish a base for storing coal in order that Japanese ships might procure their supplies at lower rates than from the American government's monopoly base.

ALLIES TO ADVISE PORTUGAL.

Military Mission Leaves Paris to Aid in Participation of That Nation in the War.

PARIS, Aug. 21.—In preparation for Portugal's active participation in the war a Franco-British military mission will leave this city in a few days for Portugal.

The French government has designated Lieut. Col. Paris, Maj. Grandin De L'Epervier, and Lieut. Giraudox. The British government is sending Maj. Gen. Barmadiston and Lieuts. Gough-Calthorpe and G. A. Robinson.

JILTS ARMY MAN FOR HEIR.

Colorado Springs, Colo., Aug. 21.—Miss Winifred Robinson, said to be one of the most beautiful society women in the United States, announced today that her engagement to Capt. Arthur Pollen, U. S. A., military observer in Europe, has been broken by her.

She will be married to Harold Ingersoll of this city, said to be heir to the millions of the Ingersoll Manufacturing company of Rockford, Ill.

Old Fashioned

Yes, the shorthand method of dictation is as old fashioned as the horse car! The only reason you have not waked up to its inconvenience and wastefulness is because you've been brought up on the system. The

Edison Dictating Machine

Made by Edison—Installed by Barnes

is the up-to-date system which alert business men are adopting. It saves time and money—helps you produce more and better work. Get the whole story as it applies to your office from Barnes, without obligation. Phone Randolph 6732 today. Or write

Edwin C. Barnes & Bros.
Edison Bldg., 72 West Adams Street

GUNNERS FROM ILLINOIS EXPERT

Accuracy with Field Artillery at Leon Springs Surprises Army Men.

BY SIDNEY WILLIS.

San Antonio, Tex., Aug. 21.—[Special.]—The big voices which speak decisively in the debates of modern warfare were talking among the hills of the government reservation at Leon Springs today, where the gunners of the Illinois field artillery burst a few shells and stepped out of the maiden class.

Actual shells—yes, sir. Only a few, to be sure, because the government hates to burn money that could build posteffices, but the theoretical gunners stepped up with admirable sangfroid—it takes an artillerist for that—and "broke 'em over" in a manner most surprising to any one who figured they couldn't shoot.

No scores were available tonight, but little puffs of smoke, bursting high up near the rim of the mountainlike popcorn in a skillet, showed that the target was getting its shower bath of lead.

Regular Army Men Pleased.

Batteries A, B, and C were using shrapnel. D, E, and F were blasting the mountain side with solid shot. Officers of the Illinois artillery and regular army observers declared the work of the batteries exceeded their most sanguine hopes.

The batteries were sent out from camp through a hilly terrain, almost every foot of which has obstructions. Their animals are not old timers of the gun service, but raw youngsters that have been broken within the last few weeks and have not wholly subscribed to the lesson.

Prepare for Austin March.

Col. Allen, assisted by Lieut. Col. L. R. Dougherty, was in charge of the gun practice today. He says that the batteries will be worked hard at firing practice and maneuvers every day until the eighty mile march to Austin is begun.

Preparations are being made for the Austin hike. Maj. Lawrence Marsh of the First battalion engineers today sent twenty-eight men and an army truck to make a topographical map of the road to Austin.

$1,000 ROBBERY IN LOOP LAID TO WAR OF GAMBLERS.

Six Men Held Up in the Baltimore Building, Tenant Says, but He Can't Give Names.

Two robbers stood six men up against a wall in an office in a loop building yesterday afternoon and escaped with $1,000. The holdup, which was committed in room 608 of the Baltimore building, 22 West Quincy street, has puzzled the police, who see in it a war among gambling factions.

The office was found almost bare of furniture and occupied by William Folbrath who said he dealt in automobile accessories. It was Folbrath who gave the alarm.

He ran along the fire escape into the offices of the Blackstone Motor company, shouting:

"There's been a robbery in my office. Call the police."

Then he ran down stairs and called the police himself. He was unable to give the names of any of the victims of the robbery except that of Jeremiah Redfield, 14 East Ohio street, who had lost $12 and a watch and chain.

The police are of the opinion that the office is one of a chain of handbooks operated by one "Dutch" Kiley, who is said to be prominent in gambling circles. Employes of the motor company said they had come upon a system of signaling, whereby a man standing in the entrance of the building could, by tapping on a pipe, communicate with the Folbath office.

Police recall the robbery of a room at 35 South Fifth avenue, in which Robert Gray conducted an alleged handbook on Aug. 9. Nine men were robbed of $1,100, the police say. It is believed the robbery yesterday is another battle in the campaign of the handbookmakers.

BERLIN OFFERS NO PEACE ACCEPTABLE TO ALL ALLIES

Asquith Says Terms So Far Proposed Would Humiliate the Entente.

LONDON, Aug. 21.—"The German government has as yet shown no disposition to agree to peace except on terms that would be intolerable or humiliating to some of the allies," said Premier Asquith replying in the house of commons today to Sir William Pollard Byles, one of the little group of peace advocates.

"The suggestion of Dr. Zimmerman, German undersecretary for foreign affairs, that the entente is influenced by any pressure from Great Britain is quite untrue," added the premier.

Asked further whether terms of any kind had been suggested, Premier Asquith replied: "Only what has been seen in the press; nothing official."

2,559 OFFICERS, WEEK'S LOSS

Britain's Casualties Grow as Somme Offensive Proceeds—737 of Above Number Killed.

LONDON, Aug. 21.—The British war losses continue to go steadily higher because of the Somme offensive. The casualties among the officers in the last week of July were 2,559, of whom 737 were killed.

Printers, Attention

A well known printing house desires by purchase or consolidation to take over the plant and good will of some other established printing business to increase *its own facilities* and for their *mutual* benefit. If interested, give size of plant and interview will be arranged.

Address N O 361, Tribune

U. S. MAY SHIP ENTIRE TOWNS

Federal Experts and Lumbermen Expect Big European Orders.

When Europe stops fighting and starts to rebuild towns for her people to live in, it expects the United States to go to its aid. Already plans are being made to buy not only raw lumber but knocked down houses, which will be shipped across the ocean and set up, not singly but by the village.

The initial step, by which the United States government for the first time takes active part with American industry to go out and get trade, to became a traveling salesman and procure orders, was taken in Chicago yesterday, when Dr. E. E. Pratt from Washington, chief of the bureau of foreign and domestic commerce, met representatives of the federal trade commission and twenty lumber companies to outline a campaign for selling American lumber to Europe.

U. S. Takes Initiative.

Heretofore the government, through consular reports on business and trade conditions in foreign countries, has indirectly aided American manufacturers, but in this case the government has provided for a committee which will go to Europe about Nov. 1 to investigate conditions further and begin the campaign with the foreign buyers. R. H. Dowman of New Orleans, president of the National Lumber Manufacturers' association, was chosen as the head of the committee.

French Plan Outlined.

"The plan of rebuilding France as outlined by the French governmental authorities," he said, "is to have the towns and villages on the community basis, with model farms on the American plan. It is planned to order knocked down houses which can be set up rapidly and in wholesale quantities. The French government has already offered to buy enormous quantities of railroad timber on twelve months' interest bearing notes."

REMITS FINE OF BELGIUM.

Governor General Lifts Penalty Imposed for Celebrating Fete Day.

AMSTERDAM, via London, Aug. 21.—The Echo Belge says it learns that Gen. von Bissing, governor general of the occupied portions of Belgium, has remitted the fine of $250,000 imposed on Brussels for celebrating the Belgian national fête day on July 21, which the municipality had refused to pay, as illegal.

GET THE TAB
"JUST ADD WATER"
DE LUXE Ink Tablets are the result of 40 years' experience in making ink.
DE LUXE INK TABLETS
Remember the name—it's a guarantee of highest quality.
Best ink in the world for any writing purpose.
At your dealers—5c, 10c, 25c—in all colors. (Inkwell free with 5c package.)
De Luxe Sales Co., 611 S. Dearborn St., Chicago

DOCTORS BEGIN FORMING BASE HOSPITAL IN CHICAGO.

Representatives from Three Institutions Meet at Residence of Dr. A. J. Ochsner to Plan Work.

Detailed organization of one of the four base hospitals being formed in Chicago was begun last night at a meeting at the home of Dr. A. J. Ochsner of 2100 Sedgwick street. The unit comprises the Augustana hospital, represented by Dr. A. J. Ochsner, Edward H. Ochsner, and Nelson M. Percy; St. Joseph's hospital, represented by Drs. Austin A. Hayden and Charles McKenna, and St. Mary's hospital, represented by Drs. P. J. H. Farrell and S. R. Pietrowicz.

Thirty men from the staffs of the three hospitals attended the meeting. The base hospital staff, when it is completed will include forty-six physicians and surgeons, fifty trained nurses and fifty Red Cross assistants. It will be equipped with beds and complete apparatus for the care of 500 patients.

A Red Cross shop will be opened next week in the former quarters of the Woman's Exchange for the collecting of medical supplies. Later the staff will have a course of training at the camp grounds at Sparta, Wis.

GOMPERS HINTS SHERMAN WILL REGRET HIS CHARGES.

Will Have Further Reason to Consider Him "Public Nuisance," He Tells Labor Men.

Orange, N. J., Aug. 21.—Samuel Gompers, president of the American Federation of Labor, speaking today before the convention of the New Jersey Federation of Labor, answered the attack made on him in the United States senate recently by Senator Sherman of Illinois. It was Mr. Gompers' first public reply, and he concluded by promising that the senator would have further reason to consider him a "public nuisance."

Of funds raised in behalf of the Indianapolis dynamiters, the labor leader said:

"When they pleaded innocent we went down in our pockets so that they might have a fair trial. When they pleaded guilty we abandoned the whole thing. That's the extent of our wrongdoing."

MANY CITIES OF AMERICA TO CELEBRATE LAFAYETTE DAY.

Anniversary Committee Believes Observance Will Be Assured "Definite Place on Calendar."

New York, Aug. 21.—Reports from many localities throughout the country indicate that the observance of Lafayette day, Sept. 6, will be on a national scale, "thereby insuring for it a definite place in our calendar," the Lafayette anniversary committee, of which Dr. Charles W. Eliot, president emeritus of Harvard university is chairman, announced today.

AVERT GOTHAM CAR STRIKE.

Traction Company Yields to Union Demand for Reinstatement of 14 Discharged Employes.

New York, Aug. 21.—[Special.]—A second street car strike was averted and a victory won for the carmen's union when the New York Railways company today agreed to reinstate fourteen men discharged for participating in demonstrations in the former strike. A second clause of the agreement submits the cases of thirty-five other men, discharged for various alleged offenses other than strike participation, to arbitration.

BRITISH KEEP UP ADVANCE IN EAST AFRICAN WAR ZONE.

LONDON, Aug. 21.—British forces in German East Africa have forced a passage of the Wami river and are approaching the important town of Kilossa, says a war office statement issued tonight.

Prepare for Winter

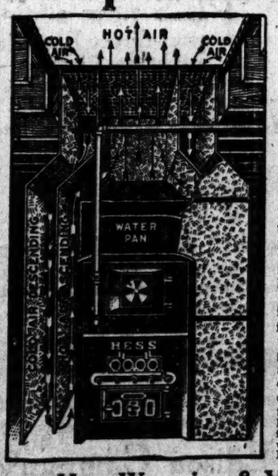

August is the last month of reduced prices—do it now and save.

Hess Steel Furnaces have welded seams, which never open nor leak. Hess Steel Furnaces are Health Furnaces; the air is kept pure and wholesome; not injured by contact with over-heated metal; not mixed with gas and dust; is rapidly and thoroughly circulated, making uniform temperature; moisture is added in proper proportion, and the total result is a pleasant, healthful atmosphere all over the house.

Hess Steel Furnaces are made in Chicago, and sold direct from factory, at factory prices to the user. You have the makers' guarantee, and can pay in installments, if desired. Ask for our illustrated booklet, and list of customers. You will find friends and acquaintances listed, whom you can consult. Ask for an estimator to call and tell you what it will cost to equip your house. No charge for his service.

Hess Warming & Ventilating Co.,
No. 5 North La Salle St. (Top Floor) Phone Main 2113.
THE HESS PIPELESS FURNACE for cottages, bungalows, etc., costs less to install and operates than a hot water furnace; circulates heat better than stoves or radiators.
Milwaukee Branch, 40 Martin Street

A+B
ROGERS PEET CLOTHES EXCLUSIVELY
EXCLUSIVE AGENTS FOR ROGERS PEET

We've just taken another slice off the prices of our men's mixture sack suits.

A splendid collection of suits, made of the newest materials, suitable for present and Autumn wear.

Practically all now show generous price revisions.

Rogers Peet clothing exclusively.

ANDERSON & BROTHERS
CLOTHIERS & HATTERS
Washington and Wabash
(Formerly Atwood's, Madison and Clark)

MEDICAL CORPS OF ARMY HAS 200 VACANCIES TO FILL.

Examination of Applicants for New Places Necessitated by Increase of Military Force Set for Sept. 5.

Examinations will be held at the federal building Sept. 5 to fill 200 vacancies in the army medical corps as a result of the recent increase in the size of the army. By a recent ruling of the war department the age limit for entrance to the medical corps has been raised from 30 years to 32 years. Opportunities for promotion are also increased as a result of provisions in the Chamberlain bill.

"The army medical corps offers an excellent field for the recent graduate," Col. Hermann of local headquarters said yesterday. "His position is permanent. From the outset his pay is $2,000 a year, with quarters, or an allowance of $36 a month in lieu thereof. He is also given fuel and light or allowance. When on government duty he receives liberal traveling expenses. He has also a leave allowance of one month a year on full pay. His income is not dependent on the caprice of patients. The government provides him with all incentives and facilities for study. His pay increases 10 per cent every five years for twenty years, and when retired he receives three-quarters of his pay for the remainder of his life.

"The maximum pay for a major is $3,000 a year, for a lieutenant colonel $4,000 a year, and for a colonel $5,000 a year."

MORE LEGISLATORS FOR "VOTE IN FIELD" SESSION.

Forty-five Senators and 79 Representatives Favor Calling Assembly to Pass Ballot Law.

Representative Medill McCormick received thirteen additional affirmative replies yesterday to his inquiry to legislators as to their views on calling an extra session of the legislature to enact an absentee law to permit the Illinois soldiers to vote in the field.

Senators Harris, Hamilton, and Shaw were in the list, and these representatives: Woodruff, Garesche, Devereux, Speakman, Hanahan, Bezel, LePage, Farrell, Hamilton, Walsh, Gorman, Tuttle, Helwig, Kennedy, Frank Ryan, Evans and Rothermel.

Forty-two senators and seventy-two representatives are now on record favoring the action.

FUNSTON NAMES CHIEFS OF NATIONAL GUARD DIVISIONS.

Assignments of Generals Are Only Tentative and Await War Department Confirmation.

San Antonio, Tex., Aug. 21.—Maj. Gen. Funston today gave out the tentative assignment of commanders of eight of the new divisions of the national guard. They will have to be confirmed by the war department and definite assignments also must await the signing of the commissions of some of the commanders by the president. The divisional assignments are:

Ninth—Brig. Gen. William L. Sibert.
Tenth—Brig. Gen. Charles G. Morton.
Eleventh—Brig. Gen. George Bell Jr.
Twelfth—Brig. Gen. H. A. Green.
Thirteenth—Brig. Gen. James Parker.
Fourteenth—Brig. Gen. Granger Adams.
Fifteenth—Brig. Gen. William A. Mann.
Sixteenth—Brig. Gen. Edward H. Plummer.

Headquarters of the commanders have not all been designated, but Gens. Bell and Morton will be at El Paso; Gen. Green at San Antonio; Gen. Parker at Brownsville; Gen. Mann at Laredo, and Gen. Plummer at Nogales.

France Fixes Butter Price.

PARIS, Aug. 21.—The prefect of police, who from time to time fixes the prices of articles of food, has ordered that from today the wholesale price of butter shall not exceed 4 francs 60 centimes per kilogram, and that the retail price shall not be greater than 2 francs 90 centimes for one-half kilogram.

Swift & Company's sales of beef in Chicago for the week ending Saturday, Aug. 19, averaged as follows: Domestic beef, 11.99 cents per pound.—Advertisement.

HUGHES FLAILS STANDPATISM IN PARTY POLITICS

Says Demagogy Has No Place in America—Speaks at the San Diego Exposition.

BY CHARLES N. WHEELER.

Los Angeles, Cal., Aug. 21.—[Special.]—Charles E. Hughes placed standpatism in the same category with demagogy as things not to be desired in American politics in a speech before a big assemblage at the San Diego exposition grounds today. It was the first time the presidential candidate has referred in formal addresses to any element of either party. He also confessed publicly an "intense desire" to be president.

He was painting his vision of the future of America under expert and honest administration of laws when he reverted to the obstacles that must be overcome. It was then that he exhorted the multitude to put aside both demagogy and standpatism, and the multitude approved with lusty applause.

Behind him on the platform as he made the declaration was William H. Crocker, head of the standpat Republicans of California.

Life Threatened; Nothing Happens.

Coincident with Mr. Hughes' arrival in San Diego this morning it became known that an unsigned letter threatening his life was received by his secretary yesterday. According to the postmark the letter was mailed in Los Angeles late Saturday. It read:

"We warned you before you left the Supreme bench that you never would sit in the presidential chair. We will get you. Watch out at Santa Ana."

Special precautions were taken to protect Mr. Hughes during the day and during the trip from San Diego to Los Angeles this evening. Nothing untoward happened when the train passed through Santa Ana.

Puts Punch Into Speeches.

Mr. Hughes put more punch into his speeches today than at any time since he took the stump. He not only sailed into the system of paying political debts at the expense of the government, but struck out boldly for the human factor in the new America.

He demanded the conservation of women and children and the protecting of children particularly from the debasing effects of being forced into the industrial world at too early an age. He demanded employers treat employes as human beings, not as machines in the production of wealth.

He saw America decadent and finally a failure if the present agitation between classes continues in the future. That was the one great danger, he said, that came across his vision. To guard against such a calamity to the human race he demanded that both capital and labor get together on the basis of brotherhood in meeting the fierce trade struggle that is to follow the European war.

Would Protect Citizens Everywhere

He pledged himself to foster national spirit if elected president and if he could, to prevent any abuses on the part of the special interests at the expense of the people. At the same time, he said, he would exert his utmost power to the upbuilding and protection of honorable enterprise and legitimate commercial undertakings of every character.

The enormous audience, probably between 20,000 and 25,000, was distinctly a Hughes crowd and apparently was with him from start to finish. His assertion that if elected president he would protect not only the lives but the property of American citizens in Mexico was wildly acclaimed. They yelled for his tariff appeals, indorsed every word on expertness and efficiency in government regardless of partisanship, but when he declared that common decency and self-respect demand the protection of American lives anywhere on earth, they made the exposition grounds reverberate.

POLITICAL NOTES BY WIRE.

SIOUX CITY, Ia.—Senator Cummins, in a letter, indorsed the candidacy of Lieut. Gov. Harding, Republican, for governor.

KANKAKEE, Ill.—Col. Frank L. Smith and a deputation of boosters from Livingston county visited sixteen towns and villages with fifty automobiles and a glee club. Chicago has supplied the governor for twelve years, Col. Smith said, and it was time to give the rest of the state a chance.

CARTHAGE, Ill.—State Senator Morton D. Hull severely criticised the Dunne administration for not securing the passage of bills recommended by the efficiency and economy commission.

Patrick A. Valentine

Born, Dec. 13, 1861. Died, Aug. 21, 1916

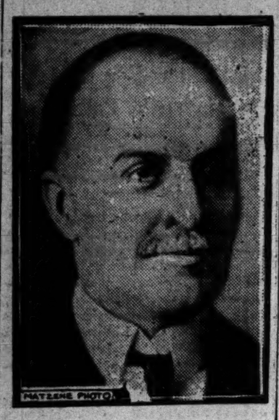

MAYNARD PHOTO.

Patrick A. Valentine, one of the chief advisers of Armour & Co. and connected in an official capacity with many large Chicago and New York corporations, died last night in Danforth Lodge, the Valentine summer residence in Oconomowoc, Wis. His death was caused by Bright's disease. The funeral will be tomorrow and burial will be in Oconomowoc.

NO WHEAT PIT INQUIRY BY U. S.

Trade Commission Decides Against Investigation at Chicago.

Washington, D. C., Aug. 21.—[Special.]—As a result of the report made to it by its chairman, Edward N. Hurley, the federal trade commission will not investigate operations of the Chicago wheat pit or increase in the price of flour.

Mr. Hurley, on his return from Chicago, told his colleagues on the commission he looked into the wheat situation while there and discovered that the operators had got information concerning the crop shortage which was substantiated by the official government report a few days later. Mr. Hurley is of the opinion there was no illegal manipulation and that the advances were due entirely to the shortage in the crop.

There is a likelihood that within the next few days the trade commission will express itself, either formally or informally, in favor of the passage of the Rainey bill repealing the tax on mixed flour. This tax, put on during the Spanish war, prevents the mixing of corn and wheat flours by reason of the heavy penalty. Its repeal, it is contended, will result in keeping the price of bread at 5 cents a loaf and at the same time will make it impossible to increase the size of the loaf.

MOTHER IS MURDER VICTIM; BABIES NEAR STARVATION.

Husband of Woman Slain by Ax Is Sought by Police—Two Are Questioned.

Two babies, one a boy 4 months old and the other a girl of 14 months, were found almost unconscious from starvation yesterday in a flat at 8 West Twenty-fourth street.

Under a bed was found the mother of the children. She had been killed by blows from an ax. Her head was almost severed. Her face bore bruises from blows. The woman was Mrs. Catherine Labello, 19 years old, a bride of two years.

Two men, Joseph Johannsen, 60 years old, janitor of the building, and Rosario Consentino, a grocer at 210 West Twenty-fourth street, were held by the police to give evidence. The police are now looking for John Labello, the dead woman's husband. He is believed to have fled for the east. Steamships are being watched in New York in the belief that Labello may attempt to sail for Italy.

Acting Captain Coles of the Cottage Grove avenue station said he is satisfied Consentino had no hand in the affair, but he will be detained until the inquest.

It is suspected that jealousy was Labello's motive, and it is in this connection that Consentino is to be questioned.

French Aviator Killed.

PARIS, Aug. 21.—Second Lieut. Brindejonc Des Moulinais, a well known aviator, has been killed in an accidental fall of his aeroplane in the Verdun region.

U. S. STEPS IN TO HALT LOOSE BANK METHODS

Landis, After Assailing Lawmakers, Pledges Clyne Aid in Silver Inquiry.

(Continued from first page.)

reached out for Russian patronage. There are 25,000 Russians in Chicago and 15,000 more in the suburbs. His bank flourished. He opened another.

Then he made his first mistake. He took his brother, Max, into the business. For a time Max held a clerical position. Later he was made a member of the firm. He showed a genius for finance. In a year he was a better banker than his brother. Adolph was retiring. Max was a bustling fellow, a "mixer," with a wonderful capacity for making friends and the glad hand for everybody.

MAX GAINS ASCENDANCY.

Finally—it was last spring—he had come to dominate the banking house. He realized his power. The banks were clearing $25,000 a year. He wanted this income for himself. He proposed to buy his brother out. Adolph would not hear to it. He had an artist's pride in the institutions he had created, and besides he was making money.

"Very well," said Max. "If you will not sell to me, I will open a bank across the street. You know our Russian friends will follow me. I will take 80 per cent of your business from you. I will ruin you. You know I can do it. You had better sell."

Adolph knew Max could do what he said. He knew he was heartless enough to make good his word. So Adolph sold.

$400 A MONTH ROYALTY.

He deeded over to Max his entire interest in the two banks and all his real estate in Chicago. In consideration he received a note from Max for $25,000 and a guarantee of $400 a month royalty as long as he lived. It was that or ruin. With tuberculosis threatening him he went to California.

Left to himself Max Silver landed upon the rocks. Last Saturday he fled from Chicago.

This was the story of the career of the two Silver brothers told yesterday by Jacob Wilson, manager of the Jefferson street bank. He told it while men from the Diebold Safe company, 122 South Fifth avenue, working with an acetylene torch, drilled a panel out of the solid steel floor of the bank vault, that the representative of the receiver might gain access to the bank funds, bank books, and safety deposit boxes.

Invoice Vaults Today.

The legal burglary was completed last night. Police guards were placed. This morning S. H. Vowell, manager of the bankruptcy department of the Central Trust company, appointed receiver for the institutions by Judge Landis, will invoice the vault's contents.

"I will permit holders of boxes to open them," said Mr. Vowell. "Box holders will form a line outside the bank in charge of the police. They will be admitted two at a time. After they have identified themselves, they will be permitted to open their boxes and remove the contents in the presence of a representative of the receiver. There are 600 boxes. It will require a week for all the boxes to be opened."

Judge Landis appointed the Central Trust company receiver on a petition presented by three creditors of the banks. These were Morris Weiss, $300; Luka Kriaka, $826; and Natwej Hopsuck, $685. Schuyler & Weinfeld were engaged as attorneys for the receiver. Mr. Vowell, accompanied by R. C. Goldbeck and C. C. Church of the Central Trust company, and Attorney Charles Weinfeld, took charge of the banks at noon.

Julius Moses, attorney for the Silver family, had been told the combination to the vault by Joseph Silver, father of Adolph and Max, but it would not work. Mr. Vowell at once ordered a safe company to drill through the floor of the vault from the basement.

Jacob Wilson said he believed there was $2,000 in currency in the vault. Attorney Moses said in his letter to his father Max Silver had said there was a number of envelopes in the vault containing checks for money left by depositors to be sent to Russia which had not been remitted. How much these refunds amount to there is no way of estimating.

List of Max's Realty.

Mr. Moses submitted to the receiver the following list of real estate owned by Max Silver. Most of it formerly had been owned by Adolph and had been transferred to Max when Adolph was forced to sell:

1510-14 Michigan avenue; valued at $35,000; mortgaged for $25,000.

Northeast corner Taylor and Wood streets; valued at $70,000; mortgaged for $20,000.

Chicago and Milwaukee avenues, leasehold; valued at $30,000; clear.

656-664 Cornelia avenue, twenty-one flats; valued at $90,000; mortgaged for $65,000.

It developed that in April the account of the Silver brothers with the West Side Trust and Savings bank amounted to $80,000. The residue which is to the credit of Max Silver is less than $3,000. To Max's credit in the National Bank of the Republic there remains $300 and in the Fort Dearborn National bank $300.

With the election of a trustee by the creditors the realty will be sold and the money distributed among depositors. The real estate is not hopelessly incumbered, and a considerable portion of the money due depositors should be raised by its sale.

Rock Island to Peoria

From La Salle Station—on the loop—quickly reached by elevated trains from any part of the city. Most convenient location in Chicago.

"Peoria Fast Mail" 1:00 a. m.
Sleeping cars open for occupancy at 10:00 p. m.
"Chicago-Peoria Special" 9:00 a. m.
Peoria Local 1:00 p. m.
"Peoria Flyer" 5:40 p. m.
Local 11:15 p. m.

From Englewood Union Station (63rd Street)—convenient to South Side—fifteen minutes later.

Automatic Block Signals
Finest Modern All-Steel Equipment
Superior Dining Car Service

Tickets, reservations and information at Rock Island Travel Bureau, Adams and Dearborn Sts., or at stations.

L. H. McCORMICK
Gen'l Agent Pass. Dept.
Phones: Central 4446, Wabash 3210

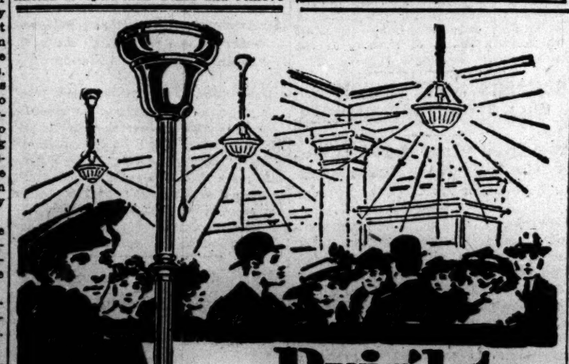

Brighter Stores Increase Sales

THIS new style, semi-direct Electric Lighting Fixture—equipped with either 100-watt or 200-watt, type "C" Mazda Lamps—will make your store bright and attractive at low cost.

Time Payments

$5 at time of purchase and $1 a month for eleven months secures the fixture—complete, ready to hang. For offices, as well as stores, these fixtures give an adequate, abundant light that, in quality, is very similar to daylight.

'Phone Randolph 1280

—Illuminating Engineering Division—Contract Department for further information.

Commonwealth Edison Company

Edison Building, 72 West Adams Street

Wm. D. McJunkin Advertising Agency, Chicago

MARSHALL FIELD & COMPANY ANNEX—STORE FOR MEN

End-of-the-Season Clearance—

Men's Lustrous Crepe Silk Shirts, $4.65

Broken assortments, and a special purchase of early season merchandise, marked sufficiently low to effect an immediate clearance. *First Floor.*

Victor — "HIS MASTER'S VOICE" REG. U.S. PAT. OFF.

To insure Victor quality, always look for the famous trademark, "His Master's Voice." It is on every Victrola and every Victor Record. It is the only way to identify genuine Victrolas and Victor Records.

Oh, the joy of such dance music!

The joy of gaily tripping around to the music of the best bands and dance orchestras—the organizations specially noted for their superb dance music. The joy of having them play all the newest dances; of having music that is perfect in tone, in volume, in rhythm; of being always able to command their services and have an impromptu dance at any time.

That's the kind of music that delights the dance devotee; that can be enjoyed in every home with a Victrola.

The Victor Record catalog abounds in music for all the different dances, and new numbers are constantly being added. Here are some of the latest Victor Dance Records:

18082, 10 in. 75c.
Uncle Tom—One-Step — Victor Military Band
Arrah Go On, I'm Gonna Go Back to Oregon—Medley One-Step — Victor Military Band — "Arrah Go On" and "Along the Rocky Road to Dublin"

35561, 12 in. $1.25
Siam—Medley Fox Trot — Victor Military Band — "Siam"—"You're a Dangerous Girl"—"The Honolulu Blues"—"You Can't Get Along With 'em or Without 'em"
Ole Virginny One-Step — Victor Military Band

35562, 12 in. $1.25
Loading Up the Mandy Lee—Medley One-Step — Victor Military Band — "Loading Up the Mandy Lee"—"In the Valley of the Nile"—"That Midnight Frolic of Mine"—"My Dreamy China Lady"
Johnny Get a Girl—Medley Fox Trot — Victor Military Band — "Johnny Get a Girl"—"I Gave My Heart and Hand to Someone in Dixieland"—"There's a Quaker Down in Quaker Town"—"I Love You So"

Hear these new numbers today at any Victor dealer's. Ask him for a copy of the Victor Dance Book containing instructions for learning the modern dances. He will gladly play any music you wish to hear and demonstrate the various styles of the Victor and Victrola—$10 to $400.

Victor Talking Machine Co., Camden, N. J.

Important warning. Victor Records can be safely and satisfactorily played only with *Victor Needles or Tungs-tone Styles* on Victors or Victrolas. Victor Records cannot be safely played on machines with jeweled or other reproducing points.

New Victor Records demonstrated at all dealers on the 28th of each month

Victrola

RESORTS AND HOTELS — MICHIGAN.

THE TRIP JUST LONG ENOUGH

Leave 10:00 A. M. Return 6:30 P. M. 100 AMUSEMENTS AFLOAT AND ASHORE 2¾ hours on water each way; 3 hours ashore.

Pretty park, dancing pavilion, board walk attractions, magnificent bathing beach, great Yankee slide, etc. See the wonderful sand dunes, which exist only in this locality. The Evening Post says: "Nothing like them anywhere. Their allurements are recognized. They reproduce the African Sahara desert in miniature. Rare birds and plants, including orchids, are found."

A HAPPY DAY—Cool, broad, breeze-swept decks, spacious cabins. Music and dancing free. Home in time for supper.

ALSO MOONLIGHT CRUISE—Along the shore every night, leave 8:30 P. M., back 10:40 P. M. Only 35 cents round trip. Complete panorama of Chicago's picturesque, illuminated water-front. Cool comfort on the Roosevelt.

DOCK—MUNICIPAL PIER—Take any surface car, transfer to Grand Avenue and ride onto the Pier, direct to ship. 'Phone Franklin 5360.

PERE MARQUETTE "Resort Special"
Leaves Chicago 4:30 p.m. Weekdays for CHARLEVOIX and PETOSKEY, Mich.

MISCELLANEOUS.

COOL RIVER TRIPS
on Streckfus Line. Outings on the Mississippi River that are different. Finest meals prepared by our master chef. Service of the best. Between St. Louis and St. Paul, $25. Includes rail and steamer fare, with meals and berth. 'As travel is heavy, make reservations early. STRECKFUS STEAMBOAT LINE. Earl B. Hubbell, Agent, Suite 713 Masonic Temple Bldg., Chicago. Phone: Randolph 2905.

LAUDER'S RIVER TRIPS
MISSISSIPPI, OHIO and TENNESSEE RIVER
1700 miles—7 days—$25. Meals and berth included. Chicago to Shiloh Battle Field, Riverton, Alabama, and return (rail to St. Louis). Sept. 4, 11, 18, 25, and Oct. 2 and 9. Send for circular. WM. LAUDER, 5760 Maryland Ave. Midway 5848.

Life in Florida is a year-round joy. Every season has its pleasures. Boating on Florida's enchanting lakes, bathing at the beaches, automobiling on splendid boulevards are especially enjoyable in summer. "Florida First" Commission.

RESORTS AND HOTELS — MICHIGAN.

MISCELLANEOUS.

A WEEK'S CRUISE $40
2200 Miles on 4 Lakes. Meals & Berth Included
On the Big, New Cruising Ships
North American & South American
For folder and complete information apply
314 South Clark Street. Phone Harrison 1400

Seven Days on the Lakes
The Magnificent Steel Steamship "Minnesota"—CHICAGO to BUFFALO (NIAGARA FALLS) and RETURN $40
Including Meals and Berth.
Northern Michigan Line, 192 South Clark Street

NEW JERSEY.

ALAMAC HOTEL
Ocean Front, in the Heart of Atlantic City.
Absolutely Fireproof. Open always.
American and European plans; hot and cold sea water baths; capacity 400; grill, orchestra, dancing; garage attached. MACK LATZ & CO.

RESORTS AND HOTELS — YELLOWSTONE PARK.

Select Escorted Tours leave Chicago every Saturday evening, special trains, no change of cars, via Chicago, Union Pacific and North Western Line to the famous Western entrance, making complete tour of Yellowstone, visiting Ogden Canyon, Salt Lake City, and far-famed Colorado resorts enroute returning.

All expenses included for whole or part trip. Write for "Summer Vacation Tours" Book.

S. A. Hutchison, Mgr., Dept. of Tours
148 So. Clark Street, Chicago
Tel. Randolph 7800 713

Helpful Information

is what you need in planning your vacation. Let us give you that help. Just call or write.

The Chicago Tribune Travel Bureau
Room 520 Tribune Building
Phone Central 100

RESORTS AND HOTELS — ILLINOIS.

Briggs House
Randolph and 5th Ave., Chicago
1 BLOCK FROM CITY HALL SQUARE
Location Most Central
200 Modern Rooms Restaurant Unexcelled
Rate: For Day, $1 and $1.50. With Bath, $1.50, $2 and $2.50.

PLAZA HOTEL
North Avenue and North Clark Street.
FINE ROOM AND BATH, $1.50.

HEALTH RESORTS

GRAND VIEW HEALTH RESORT
LESS THAN THREE HOURS FROM CHICAGO
MUD BATHS
"NATURE'S CURE" FOR
WAUKESHA MOOR BATH CO.
WAUKESHA, WISCONSIN
Open All the Year 'Round
RHEUMATISM
ECZEMA AND KINDRED DISEASES
Wonderful Results in a Very Short Time
For Free Illustrated Booklet, address
A Splendid Nine Hole Golf Course. Bring Your Golf Clubs.

Write for Catalog

L. V. L. EXPOSES PETITION PLOT BY REPUBLICANS

"Similar Name Trick" Used In Hyde Park Legislative Race, Prosecutor Hears.

Dews in the Hyde Park legislative district—the territory of university folk and reformers—the Legislative Voters' league has exposed the biggest scandal that has developed thus far in the primary campaign.

Yesterday the L. V. L. presented evidence to acting State's Attorney Frank Johnston Jr. and to the board of election commissioners, tending to show that there is a regular riot of conspiracy and "horsswoggle" in the Fifth senatorial district, which includes parts of the Third, Sixth, and Seventh wards.

Calls Candidates Bogus.

The league charges specifically that seven of the seventeen filed candidates for the house of representatives are "bogus" and that their petitions were not filed in good faith.

Mr. Johnston and the election board were confronted with a sworn copy of a petition showing that all seven names under fire were on the same petition and that seventy-five names were attached to it.

Reports of investigators for the L. V. L. also were presented, showing that of the seven candidates under suspicion, only one claimed he is a bona fide candidate, five said that they are not candidates and didn't know that their petitions had been filed until they read their names in THE TRIBUNE, and the seventh is a paralytic at a home for incurables and couldn't even be interviewed by the investigator.

Wants Names Stricken Off.

The L. V. L., taking the position that somebody is not only making a huge joke out of the primary law but is perpetrating a serious fraud on the district, seeks to have the seven candidates eliminated from the official ballot.

Secretary Ralph Ellis of the L. V. L. says he is morally certain that a candidate for the house in the district—one who has been indorsed by part of the City Hall-Neutral organization—is responsible for the game.

The system followed is identical with that used in the filing of the three "Stevensons" in an effort to defeat Secretary of State Lewis G. Stevenson for Democratic renomination.

These Legal Candidates.

In the Fifth district, among others, are these legitimate candidates:

Harry Lyon, 5250 South Michigan avenue.

Claude F. Smith, 363 East Fifty-ninth street.

William P. Meyers, 5240 Ingleside avenue.

At Springfield the petition that is attached carried the names of these seven candidates, all under the same heading:

Lawrence E. Lyon, 5156 Vernon avenue.

B. Smith, 5436 Kenwood avenue.

F. Byington Lines, 1417 East Sixty-fifth street.

Albert F. Meyer, 6240 Langley avenue.

A. W. Smith, 5712 Kenwood avenue.

L. E. Weiner, 5655 Calumet avenue.

C. Smith, 5535 Ellis avenue. . . .

Others Not Affected.

Other Republican candidates in the district who filed petitions that are not attacked and are legitimate candidates, so far as the L. V. L. knows, are George F. Fitzgerald, 5417 University avenue; John R. Helwig, the present representative, 601 Vernon avenue, Edward R. Tiedebohl, 4037 Vincennes avenue; Alexander H. Harman, 4706 Drexel boulevard; Thomas G. Vent, 1122 East Forty-fourth street; Guy Guernsey, 6044 Vernon avenue, and Harry Swan, 6031 Woodlawn avenue.

Secretary Ellis was accompanied to the state's attorney and the election commissioners by Claude F. Smith and John J. Bellman, attorney for Sidney Lyon.

Reports of Investigators.

Mr. Ellis told the officials that his investigators had searched out the seven candidates under suspicion and that in substance these are the reports turned in:

"LAWRENCE E. LYON. Son of Dr. A. J. Lyon, X-ray expert at Washington Park hospital, and assistant to his father. Father said that he had been called on phone and asked if his name could be used as a candidate for Republican delegate. He didn't give his consent. Next thing he knew, his son's name had been published as a legislative candidate. His son was not and is not a candidate."

"B. SMITH, shoe salesman. Was asked by George Fitzgerald to make the race for legislature. Said that suggestion didn't appeal to him. Fitzgerald told him, he said, that if he would run he would get him a job in Gibbons' grain inspection office. This did appeal to him, because he had a cousin there, and his cousin had a pretty soft time, so he consented. Not an active candidate."

One Real Candidate.

"F. BYINGTON LINES. No occupation. Son of liveryman on Wabash avenue. Says he is real candidate."

"ALBERT F. MEYER, salesman for a printing house. Is on the road all the while and has not been at home so that investigator could reach him. Not a candidate so far as neighbors and friends know."

"A. W. SMITH, rubber goods dealer. Didn't know he was a candidate until he saw his name in the list printed in THE TRIBUNE. F. Byington Lines is the only one of those mentioned whom he knew."

"I. H. WEINER. Court reporter and friend of Fitzgerald. Now on his vacation and has made no campaign. Couldn't be located by L. V. L. investigators."

"C. SMITH. A hopeless paralytic at the Home for Incurables, 5535 Ellis avenue. F. B. Mitchell, superintendent of the home, said that Smith could not be seen. Took back the word from the investigator. Returned answer that it was the first time that he had heard of his candidacy."

Fitzgerald's Activities.

Secretary Ellis said he had talked with Fitzgerald, who had said that he had nothing to do with the alleged bogus petitions, but that he had visited the office of the election commissioners, ascertained that Secretary of State Stevenson had certified the names of the seven "phonies," and had told Ellis: "It's too late now to knock them out."

At the office of the election commissioners, Secretary Ellis, Claude F. Smith, and Attorney Bellman obtained authority to file formal charges today seeking to disqualify the seven.

Charges to Be Filed.

"We will charge conspiracy, fraud, and attempt to thwart the purposes of the primary law," Attorney Bellman said. "The validity of the signatures to the petition also will be attacked."

Only seventy-five names are signed. Fifty-two valid signatures are required and there are at least thirteen duplicated names, Secretary Ellis said, and probably more.

The point is also to be raised that names of seven candidates for the same office cannot appear legally on a single petition. So far as known this point has not been raised in election cases.

League Official's View.

For the Legislative Voters' league, Adolf Kraus, vice president of the league, made this statement:

"The league is interested in the election of clean legislators. The filing of petitions for straw candidates whose names are similar to those of bona fide candidates serves no good purpose and confuses honest voters.

"This practice is becoming common and is one of the things that is bringing the primary law into disrepute. If something is not done to check it, we may expect to see scores of such tricks in the next primary campaign.

"Such campaign methods amount practically to a fraud against the primary law, and it would seem that candidates who are made victims of such practices should be able to obtain satisfaction against the perpetrators through court proceedings."

EVERY AUTOIST HIS OWN MILKMAN

Latest Wrinkle in Touring by New York Couple Who Put Bossy in Trailer and Keep Twins Well and Happy While Crossing Continent.

Denver, Colo., Aug. 21.—[Special.]—Tourists on their way to Colorado who passed through Goodland, Kas., Saturday, reported Colorado cattle moving eastward by automobile.

While passing through that place they met a party of New York tourists on their way home. While visiting in Colorado the wife of one of the party gave birth to twins. Milk for the arrivals was secured from a Jersey cow and the mother was afraid to change the twins' diet when they left.

So the father purchased the cow and bought a trailer in which to ride. The trailer was fastened to the rear of the automobile, the cow was tied in, and it is now on its way to New York, furnishing the twins milk as it travels and winning the distinction of being the first cow that has toured the country in an automobile.

PRIMARY CANDIDATES SEND WITHDRAWALS TO SWEITZER

Michael J. Browne Gets Out of Congress Race in Fifth—Thursday Last to Quit.

Thursday is the last day for withdrawal of primary petitions. The following withdrawals were filed yesterday with Country Clerk Sweitzer:

Congress—Fifth district: Michael J. Browne, D.; Eighth district, Vincent S. Zwierka, D.

State senator — Second district, Frank J. Snite, R.

State representatives—Fourth district, John S. McBride, R.; Ninth district, Nathan Fein, R.; Arthur E. Potras, R.; Eleventh district, Burt Guild, R.; Fifteenth district, Dan Foley, D.; Nineteenth district, George J. Crane, R.; Twenty-third district, William F. Blohm, D.; Twenty-fifth district, Frank Derengowski, D.; Twenty-seventh district, Joseph Pitlock, D.; Thirty-first district, James F. Kane.

Member board of assessors—Michael F. Garrity, R.

President sanitary district—Richard E. Sherman, R.

Sanitary district trustees—Thomas J. Finucane, R.; Paul A. Hazard, R.; Henry F. Batterman, R.; Richard E. Sherman, R.; Francis W. McNamara, R.; Nicholas B. Brown, R.

MRS. BASS' FOES RENEW ATTACKS ON APPOINTMENT

Mrs. Downes' Cohorts Hold More Meetings of Protest Against Woman Chief.

Three more meetings of protest against the appointment of Mrs. George Bass as woman's campaign manager for the Democratic party were held yesterday. Another is scheduled for tonight. Friends of Mrs. Joanna E. Downes, president of the Illinois Women's Democratic league, who urged her for the place, are making the protests.

Mrs. Downes said that an attempt had been made to inject the religious issue in the controversy between women supporting Mrs. Bass and those with Mrs. Downes. A woman who refused to give her name telephoned to Mrs. E. J. Powers, chairman of the Fourth ward woman's Democratic organization and asked if it wasn't because of the fact that Mrs. Bass is not a Catholic that the opposition to her has been raised.

"This woman tried to trick Mrs. Powers into saying that it was because Mrs. Bass is not a Catholic that the meetings of protest are being held," Mrs. Downes said. "Mrs. Powers told her that she hadn't though of Mrs. Bass' religion and that she did not know Mrs. Bass was not a Catholic. We never bring the religious issue into our organization, or permit it to be brought in.

"Senator Walsh knew Mrs. Bass personally and I believe that is why he appointed her. He told me that I had more recommendations than all the other women put together. He seemed to want to appease me."

The Young Ladies' Democratic Five Hundred club adopted resolutions protesting against Mrs. Bass' appointment and stating that they would vote on the recommendations of Mrs. Downes.

DEMOCRATS SEE PLENTY OF CASH FOR CAMPAIGN.

No Worry About a Full "Barrel" as Walsh Opens Fight for Wilson in West.

Western Chairman Thomas J. Walsh took over possession yesterday of an entire floor of the Karpen building, pulled his headquarters flag to full mast, and declared the western campaign for Wilson formally opened.

National Chairman Vance McCormick, he announced, will be here tomorrow for an important conference on ways and means.

The general impression at western headquarters seems to be that there is plenty of money to pay the freight of a complete campaign. In addition to the popular fund that is being raised by Treasurer Wilbur W. Marsh, experts point out that there are Democrats in nearly all of the good federal offices and in many of the state places, a situation that did not obtain in 1912.

"We ought to have all the money that we can spend legitimately," a leading Democrat said.

BROKER TAKEN ON WARRANT.

Frederick Person of Evanston Charged with False Pretense in San Francisco.

Frederick Van Ness Person, a broker residing at 636 Hinman avenue, Evanston, was arrested last night on a warrant issued by the San Francisco authorities, charging obtaining money by false pretenses. According to Mr. Person, he and another broker were in business together on the Pacific coast. They signed notes for $1,500, he said, and then the partner skipped, leaving him to make payment. He refused to give the name of his partner. He was released on $4,000 bonds.

Dr. J. B. Murphy's Widow Bonded.

Mrs. Jeannette C. Murphy filed her bond for $500,000 yesterday as administratrix of the estate of her husband, Dr. John B. Murphy.

NUTSHELL POLITICS

Jottings on National, State, and City Candidates and Events.

William E. Mason, Republican candidate for congressman at large, will speak at Monticello tomorrow, at Monmouth Thursday, in Jackson county Friday, and will close his downstate campaign at Cisna Park Aug. 31.

Meetings of the "Re-United Republican" faction are announced for tonight as follows: Third ward, 453 East Forty-seventh street; Twelfth ward, 3240 West Twenty-second street; Thirty-fourth ward, 3510 Ogden avenue; Fifth ward [women], 1836 West Thirty-fifth street.

"Regular" Republican faction meetings are announced for tonight as follows: Sixth ward, Ridgeway club, 5536 Indiana avenue, and New Ray school, Fifty-sixth street and Kimbark avenue; Third ward, Grand boulevard hall, Forty-seventh street and Grand boulevard.

Senator Henry F. Hollis of New Hampshire, author of the farm credits bill and bureau chief at Democratic national headquarters, will speak at the Association of Commerce luncheon at Hotel La Salle tomorrow noon.

Col. Frank O. Lowden will not speak in the Sixth ward tonight, as has been erroneously announced. His first Chicago appearance will be at the Auditorium theater Thursday night at 8 o'clock.

The women's Sergel campaign committee boosting City Treasurer Sergel for president of the sanitary district will meet at 3 p. m. today at the Woman's City club, 116 South Michigan avenue. Sanitary Trustee Wallace G. Clark and Miss [illegible] McDowell will be the speakers.

Seymour Morris of Chicago has been named head of the "economy bureau" of the Republican national headquarters by Western Treasurer Fred W. Upham, the theory being that the campaign must be conducted on approved business methods.

Mrs. George Bass takes possession of the women's bureau at Democratic national headquarters today, despite the row that other Democratic women are kicking up.

Roy O. West, manager of the Hull campaign, said: "I have never seen a candidacy going forward to victory at the rate this one is going. Senator Hull's strength is increasing by leaps and bounds."

William G. Thon, Republican candidate for the house in the Twenty-third district, is reiterating his platform of two years ago, that he wants the private banks under state control. He didn't get far with his bill last session.

Henry W. Huttmann, Democratic candidate for lieutenant governor, is campaigning on the proposition that he is for preparedness and military training in the public schools.

CONGRESSIONAL UNION WON BY REPUBLICANS?

Senator Thomas Charges Women Are Engaged in Raising Funds for Hughes Campaign.

Washington, D. C., Aug. 21.—The Congressional Union for Woman Suffrage was charged with being interested chiefly in restoring the Republican party to power by Senator Thomas of Colorado, chairman of the woman suffrage committee, in a speech today on the floor of the senate.

The Colorado senator, who favors a federal suffrage amendment, declared that the union was engaged in raising funds for the Hughes campaign and had been instrumental in inducing the nominee to declare in favor of the amendment, in opposition to the Republican platform.

MOOSE INDORSE DENEEN CLAN'S COUNTY SLATE

Progressive Committee Lines Up Against City Hall-Neutral Ticket.

The Progressive county committee went the route yesterday for the Deneen-Hull-Progressive combination, and formally indorsed the county ticket slate that had been named by conferences between the Deneen-Hull Republicans and Progressives who follow the Sergel-Sisman leadership. The session at Hotel La Salle was without spectacular incident, notwithstanding County Chairman M. J. Dempsey has lined up with the Lowden boosters.

The resolution adopted declares that the personnel of the ticket is "the best qualified to crystalize the best aspirations of the reunited Republicans and Progressives."

No Action by State Body.

Adoption of the resolution was accepted as closing the compact between Deneen Republicans and their Progressive allies. It is improbable that an effort will be made to have a session of the Progressive state committee to adopt resolutions formally indorsing Senator Hull for governor.

Harold Ickes, state chairman, it is understood, prefers to remain entirely aloof from the three cornered governorship fight.

All Eyes on Registration.

All factions are waiting for the clean-up of registration tomorrow before settling down to the semi-finals of the primary campaign. Advance figures on the total to be put on the books are at wide variance. The only thing in sight for those who register tomorrow is to vote at the Sept. 13 primaries.

After they are over, the registration books are dead and an entirely new set is opened on the two general days of registration in October, when everybody entitled to vote must register if he or she wants to vote at the elections in November.

"Here we are—what are you gonna do with us?" asks Rupert Hughes, Captain in the 69th New York Infantry, in "With the Guard to the Border." His intimate story of the mobilization is in this week's

5¢ a copy Collier's THE NATIONAL WEEKLY

$107.50

for this

Victrola outfit

HERE is an opportunity for you to secure a Beautiful new Victrola for your home at very convenient terms.

Here Is the Plan

Victrola XI. (mahogany or oak).....$100.00
Ten 10-inch double-faced Victor records, your own choice (20 selections)..... 7.50
$107.50

Pay only for a few records now. Thirty days later you begin payments on the Victrola.
We will deliver your Victrola the same day you select it.
Victrolas from $15 to $400

WURLITZER
Direct Distributors for the Victor Talking Machine Co.
329 SOUTH WABASH AVENUE

Sir Gilbert Parker the famous novelist, says: "SANATOGEN is to my mind a true food-tonic, feeding the nerves, increasing the energy, and giving fresh vigor to the overworked body and mind."

Sanatogen can give you just the help you need for your unsettled nerves and run-down condition, if only you will give it the chance.

Sold by all good druggists, everywhere.

Sanatogen
ENDORSED BY OVER 21,000 PHYSICIANS

THE HUB
Henry C. Lytton & Sons
N. E. Corner State and Jackson

Family Utility Trunks
$12 Values at
$7.95

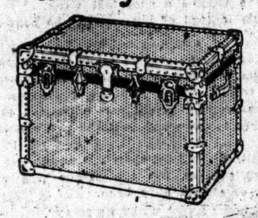

BELBER MAKE TRAVELING GOODS TRADE MARK

Just the trunk for home use or traveling purposes, now *specially reduced*. These utility trunks are ruggedly constructed of three thicknesses of basswood, covered with hardened fiber and trimmed with cold chilled steel. All regular $12 values; 36-inch sizes reduced to $8.95; 32-inch sizes at $7.95

$12 Cowhide Bags, Special, $8.95

Genuine cowhide hand-sewed traveling bags for men and women, in three and five piece, leather lined, three pockets, brown tan and black, 18-inch size.

Fifth Floor.

The New De Luxe Trip TO ALASKA
Through the Norway of America
Is a panorama of towering mountain peaks, wide green valleys, lakes, rivers, glaciers, waterfalls and Indian villages.
Plan Your Summer Vacation Now and Travel Over the
Grand Trunk Pacific Railway
Which operates on this new scenic route the most luxurious trains in Canada and the finest steamers on the Pacific Coast.
Three Days Saved—No Points of Interest Missed
Stopovers at Prince Rupert, Ketchikan, Wrangell, Juneau and Skagway. Return trip, if desired, to Vancouver and Victoria.
Write or apply for handsome illustrated descriptive Booklet No. 10 to
C. G. ORTTENBURGER
301 S. Clark Street, Cor. Jackson Blvd.
CHICAGO, ILL.
GRAND TRUNK PACIFIC

The World's Finest Pianos

The Price of Steinway Pianos Will Advance September 1st

Secure your Steinway now and save $50 to $150

Easy payments may be arranged

Lyon & Healy
Wabash Ave. *and Jackson Blvd.*

VENUS 10¢ PENCIL
17 Black degrees and 2 copying. For those who demand the best.
First quality Better than ever
Blue Band VELVET 5¢ PENCIL
American Lead Pencil Co. N.Y.

RESORTS—FOREIGN
JAPAN—CHINA
SMALL AND SELECT ESCORTED PARTIES TO THE ORIENT during fall and winter months. Send for illustrated booklet.
American Express Company
Chicago Ticket Office, 23 W. Monroe St.

RESORTS—FOREIGN
Ocean Travel.
AUSTRALIA
NEW ZEALAND—SOUTH SEAS
Via Tahiti and Raratonga. Sailings from San Francisco, Sept. 15, Oct. 11, Nov. 8, Dec. 6 and every 26 days. Send for pamphlets.
UNION S. S. CO. of NEW ZEALAND
320 California Street, San Francisco
Or Local Steamship and Railroad Agencies

RESORTS—FOREIGN
Ocean Travel.
THE OLD RELIABLE
CUNARD LINE
ESTABLISHED 1840
NEW YORK-LIVERPOOL
*SAXONIA ..... Aug. 26—Sept. 30
†CARPATHIA ..... Sept. 2—Oct. 7
†ORDUNA ..... Sept. 16—Oct. 21
†TUSCANIA—Est. Glasgow ..... Sept. 23—Oct. 28
‡CAMERONIA—Est. Glasgow ..... Oct. 14
NEW YORK—FALMOUTH—LONDON
†PANNONIA ..... Sept. 16—Oct. 28
†ANDANIA ..... Sept. 23
†ALAUNIA ..... Sept. 30
MONTREAL—FALMOUTH—LONDON
†AURONIA ..... Aug. 31—Oct. 12
†ASCANIA ..... Sept. 21—Oct. 31
MONTREAL—AVONMOUTH—BRISTOL
*PELETIA ..... Sept. 2—Oct. 13
*FOLIA ..... Sept. 9—Oct. 24
‡Carry First, Second and Third Class.
†Carry Cabin and Third Class. *Carry Cabin Only
THE CUNARD S. S. CO., LTD., CUNARD BLDG.
S. W. Corner Dearborn and Randolph Sts.
Telephone Central 2934

HOLLAND AMERICA LINE
138 N. LA SALLE ST., CHICAGO.
Sailing Under Neutral Flag.
NEW YORK to ROTTERDAM via FALMOUTH
Twin Screw Sailings. Carry U. S. Mail.
N. Amsterdam..Aug. 25, 6 p. m. | Ryndam..Sept. 2

LAMPORT & HOLT SOUTH AMERICA LINE
2500 DE-LUXE MILES—SAINT OF MONTEVIDEO—BUENOS AIRES
Regular sailings of luxurious 12,500 ton steamers especially designed for travel in the tropics.
COMPANY'S OFFICES, 42 BROADWAY, N. Y.
or R. J. Beddinger, 138 South Clark Street
J. S. Lowitz, 108 South Clark Street

RESORTS—FOREIGN
Ocean Travel.
Largest, Finest and Fastest Vessels to SOUTH & EAST AFRICA BY UNION-CASTLE LINE
SOUTH AMERICA
†COLOMBIA & ECUADOR | From Panama.
†PERU & CHILE
*BRAZIL & ARGENTINE—From Europe. Tours round South America.
†CENTRAL AMERICA | From N. Y. S. S. NEW SERVICE between Panama and Belize, Cristobal, Mex., and intermediate ports. Excellent passenger accommodation.
*The Royal Mail Steam Packet Co.
†The Union-Castle Mail S. S. Co., Ltd.
†The Pacific Steam Navigation Co.
*The Nelson Lines.
SANDERSON & SON, Gen. Agts.
230 S. La Salle St., Chicago.
Or Any Steamship Ticket Agent.

AMERICAN LINE
All American Steamers Under the American Flag
New York—Liverpool
St. Paul.....Aug. 26 | Finland.....Sept. 9
White Star Line
New York—Liverpool
Baltic .....Aug. 31 | Adriatic.....Sept. 7
COMPANY'S OFFICE
P. C. BROWN, Western Passenger Agent
14 NORTH DEARBORN STREET
Telephones Randolph 6254, Automatic 41-151

FABRE LINES
New York—Azores—Lisbon—Naples—Marseilles
R. W. Kempf, General Western Agent,
129 North La Salle Street, Chicago.

ADVERTISE IN THE TRIBUNE.

The Chicago Tribune.

THE WORLD'S GREATEST NEWSPAPER.

FOUNDED JUNE 10, 1847.

ENTERED AS SECOND CLASS MATTER JUNE 8, 1906, AT THE POSTOFFICE AT CHICAGO, ILL., UNDER ACT OF MARCH 3, 1879.

All unsolicited articles, manuscripts, letters, and pictures sent to "The Tribune" are sent at the owner's risk, and the Tribune company expressly repudiates any liability or responsibility for their safe custody or return.

TUESDAY, AUGUST 22, 1916.

"Our Country! In her intercourse with foreign nations may she always be in the right; but our country, right or wrong."
—Stephen Decatur.

THE PRESIDENT IN THE RAILROAD CONTROVERSY.

The fundamental question at issue in the present railroad crisis is not the eight hour day.

The issue is whether the approved method of adjusting industrial disputes shall be arbitration or force.

In this case the reasons for the choice of arbitration are overwhelming, for a resort to the strike means the paralysis of a vital public function and a disaster to a whole nation's business.

Both the immediate and the ultimate results of a successful repudiation of arbitration will be of the gravest nature and no temporary evasion or compromise should blind the country to this fact.

Mr. Wilson declares that arbitration is not possible in this case. The assertion would carry more weight if it had been preceded by a more earnest effort to induce arbitration. It is natural, if not inevitable, for one party to a controversy to refuse arbitration if it can secure its demands without either arbitration or strike, and no one who has followed Mr. Wilson's attitude, utterance, and course of action since he undertook the task of negotiating peace can feel that arbitration has had a fair chance from that moment.

The president says that he holds to the principle of arbitration, but that "unfortunately there is no means in existence by which arbitration can be secured."

There are no means in any case in this country then. There is no compulsion of law in any case of arbitration. Yet we have arbitration. But if the president himself assumes to determine the principal point at issue in favor of one party and becomes an open partisan from virtually the beginning of the negotiations for peace he should be reminded that if there are now no means for securing arbitration of it is because he abandoned them at the start.

To say there are no means for securing arbitration in this case, when what seems to have been only a perfunctory attempt to secure it from the party opposing it has been followed by a predetermination of the principal point at issue and the exercise of the most drastic pressure on the party proposing arbitration, must strike fair minds as ominously disingenuous.

An equally unpleasant impression is given by Mr. Wilson's reference to the eight hour day. It may be conceded that "the eight hour day now has the sanction of the judgment of society in its favor," but that sanction is based on social grounds applying to the actual day of eight hours of labor. This the president acknowledged is not involved in the present controversy owing to the special conditions of the transportation industry. We may concede also that the eight hour day should be adopted as a basis of compensation, but there is no sanction of society which declares that the present ten hour day wage or the twelve hour day or any other wage shall be determined, without investigation or consideration of all factors involved, to be the proper eight hour measure.

It may be the president's duty to establish for the railroads and for American industry the principle of the basic eight hour day. Unquestionably democratic progress is toward the shortening of the hours of labor, and the adoption of eight hours as the normal day as a basis of pay is in accord with that tendency. But Mr. Wilson has not confined himself to this service. He determined after a few hours' conference and consideration that what the railroads now pay on a basic day of ten hours is the proper pay for a basic day of eight hours. In other words, he determines out of hand that, working the same hours as hitherto, the railroad employés in the four unions ought to receive a pay higher, it is alleged by the managers, by 22 per cent than they now receive.

There is no sanction of social conscience upholding the present pay of these employés. It may be arbitration would grant every one of their demands and establish that they should be paid on a basis of eight hours at the same rate they are now paid on a basis of ten. But that is a question which Mr. Wilson is not equipped and has not taken time to determine, although he seems to have determined it. But since he has determined what is in fact the main problem for arbitral ascertainment, we can hardly feel that his devotion to arbitration is in this case more than academic.

The situation is one of the most serious in the history of our industrial disputes, if not the most serious. Mr. Wilson is exerting all his power, not in favor of arbitration, but in favor of the main claim to be arbitrated. No assertion of devotion either to the principle of the eight hour basis day as a measure of industrial compensation or to the principle of arbitration can obscure this fact. All the moral compulsion available in threats of drastic, even revolutionary, action is being directed by the president against the railroad managers in sharp contrast to his early and conspicuous advocacy of the unions' chief claim. The rights of the public, of the various interests involved, are all now held up by force of the unions' threat and the president's insistence on a concession of increased pay.

If this increase be granted it will be granted in defiance of the principle of arbitration and as reward of a threat to precipitate the nation into a business calamity.

That the president has supported the claim backed by this threat and used his great influence to force its acceptance rather than to induce its submission to arbitration is a sinister fact which no plausible generalities regarding the sanctions of social judgment and no Pickwickian assertion of the principle of arbitration can hide.

THE SOLDIER'S SESSION.

The expression of opinion on the subject of a special session to pass legislation necessary to permit Illinois national guardsmen now on the border to vote at the November elections is almost unanimously favorable. This fact puts the call up to the governor, who will return from his survey of the camps some time this week. He already has intimated his willingness to call the session and the ground is now clear for him to do so with the full acquiescence of the assembly.

We hope no time will be lost in accomplishing this legislation. A bill should be very carefully framed in the attorney general's office to prevent legal slip at the last moment. It should be limited clearly and strictly to meeting the present case and identical cases in the future and should exclude reference to any other absentee class. It should be a soldier's ballot measure and nothing more.

If this is competently done the assembly will be able to get the matter attended to without delay and adjourn in a day or two at most. Thus the expenses both to the state and the members of the legislature will be slight, a very small price to pay for an act of public justice and unquestioned policy.

SHOWING UP THE VOLUNTEER SYSTEM.

The administration says that the troops on the Mexican border are needed there, not that they may be made into an army, but that they may serve the United States in a time of danger which is not past. The fact that the army officers have an opportunity to organize and train a citizen army that has never been organized or sufficiently trained and equipped is an incident. The opportunity now given is afforded by the fact that armed men are needed for the protection of the United States.

That is the official explanation of the presence of guardsmen on the Mexican border. There also is great need for more troops, it is said. Recruiting officers are being detailed to come north and try whatever persuasion they have to get young men into the ranks of the national guard. The regiments are not at war strength. Danger, we are assured, threatens. Men who ought to be released from service because they are needed at home cannot be released. Recruits must come in to take their places.

There is a call to patriotic duty. Young men without business and domestic responsibilities are urged to meet their obligation to their nation. To this appeal there is complete indifference. It is true that war is not beating drums on the nation's frontier, but the earnest word of the government and the persuasive word of the recruiting officers would tell the able bodied young men of the country that their country needs such of them as can respond without damage to business or domestic economy.

The able bodied young men in such circumstances, filling the city streets and the streets of towns, have no idea of responding to this call. If there were a war the excitement would get many. There is no war, no excitement, merely what the government calls a danger, and what it would have understood as a duty, and recruiting is flat.

Thus in a time when opportunity is given for consideration of the weakness of a system the free will system of meeting national obligations proves itself a broken crutch. Its weakness is disclosed and at the same time, in Texas, all its injustices and inequities are being revealed.

The men in Texas are doing what the men safely in civilian life cannot be persuaded to do. In many cases their employers are paying heavy war taxes in the shape of wages to absent employés, and in other cases employés are risking the loss of earnings and of position.

It must be that a small class in the nation has special privilege for which special service must be given. The guardsmen will have to search for the privileges they especially enjoy above their countrymen. They do not have to search for the special service they must give.

The volunteer system is a failure right now at this moment in American history, just as it always has been a failure, a failure of justice, equity, and efficiency.

BRITISH CENSORSHIP OF AMERICAN OPINION.

The principle British censorship offends when it interferes with or prevents the transmission of cablegrams from American correspondents in Germany to American newspapers is more important than the right it offends when it tampers with American mails. Materially, the damage may be small in one case and large in the other, but it would be of great injury to accept censorship of American newspapers and American opinion by foreign decree.

Great Britain has a right to stipulate what may be sent out of the British empire. Germany has a right to say what may be sent out of Germany. But Great Britain has no right to say what may be sent for the information of Americans from Germany.

There is no military value in such censorship. If the Germans had a British military secret they would act on it, not publish the fact that they had it. It is a senseless attempt to restrict American opinion. If the Germans are able to convince James O'Donnell Bennett or Karl von Wiegand that German infantry can hold the line against British attacks, that ability does not increase the strength of the German infantry. If American readers do not like the articles Bennett, Von Wiegand, Swing of the Daily News, etc., send from Germany, that dislike ought not to restrict their right to get the articles.

Germany is no stronger for Bennett's stories. American opinion ought to be privileged to take pro-German material into account if it wishes to do so. Prejudice is a tyrant more powerful and more damaging than German militarism. The British censorship, which the British government defends as reasonable and some complacent Americans accept as such because they hate the other side, is a censorship of American opinion.

Great Britain's cause is powerful in the United States, but autocracy of this sort may raise the question of whether it has any justice.

Editorial of the Day.

THE OBSTINATE IRISHMAN.

[From the New Republic.]

Englishmen shake their heads over the impractical Irish, and wonder over hidden sources of misunderstanding. "The reappointment of Lord Wimborne as Lord Lieutenant of Ireland suggests that there are sources of misunderstanding which are neither fantastic nor hidden.

Lord Wimborne is an estimable sporting peer, quite capable of signing his surname as often as his nominal office requires, and a pleasant host at the Castle. But the majority of the Irish people simply do not see why a figurehead like the Lord Lieutenant should, in a country seriously impoverished, cost them a salary as large as that which is paid to the President of the United States.

If the Irish people had the same status as the Canadians, they might conceivably be glad to pay for an expensive ornamental governor-general. As it is, they resent being compelled to lay out over $75,000 a year on a nonentity. When will the class from which the Wimbornes are recruited see the evil of this kind of exaction?"

DIDN'T BELIEVE IT.

"Talk about fishing," said Harvey Titus, who was just getting under way, "what would you do if you found on your hook a 750 pound horse mackerel?"

"Do?" said the listener. "I'd get up, take a drink of water, and lie on my right side for a while."—New York Telegraph.

A LINE O' TYPE OR TWO

Motto: How to the Line, let the quips fall where they may.

"HITHERTO," remarked the Nite Ed, shifting his segar from port to starboard, and passing Dr. Wilson's latest utterances to the copy boy, "hitherto I have been in favor of compulsory arbitration, but from now on I am for arbitrary compulsion."

IT is hard to sleep these tropic mornings. But what we really get up early for is to read about the lady rookies.

OUR constructive leader, Mr. Hughes, was much embarrassed by the request of the pastor of a San Diego church that he say a few words to the congregation, and found it impossible to comply. Can you imagine T. R. similarly embarrassed? My dear, he would have preached the sermon and pronounced the benediction.

THIS, AS A READER OBSERVED, DERNIER MADE US CRI.

[Ad in an Iowa City paper.]

The Burkley Imperial Cafe will be re-opened on Saturday, Aug. 19th. The Burkley catering system, the largest and bravest in town, will include in its organic form for the year, besides the cafe, where club meals will be featured, a Salad Kitchen,—something heavenly artistique,—and the Gothic Dining Hall,—something eternally classic,—but of all this more in due time.

THERE is only a minor difference between Prexy Wilson and Prexy Underwood of the Erie: Mr. Underwood knows something—a lot, in fact—about running a railroad.

R. P. STUFF.

Sir: The mercury was nearing the century mark and the Evingston station agent, mopping his h. b., had a crick in his sweet disposition. "He started 'em off," he began, gloomily, "and now every one's complaining. They'd fuss about anything, though, just to be in the bit swim. Huh, here's an article showing that N'York bell boys wear it—and some of our seats is green, anyway. Rush that Red Plush stuff to his old Cannery."

Then I boarded my train and, snuggling cosily back in it, gave myself up to R. P. dreams.

JENKINS JR.

THERE is another thing that Woodrow of the High Hand might do while he is about it—compel the railroads to cover the red plush seats with Palm Beach stuff decorated with awning stripes.

LINES TO ERASTUS.

Erastus, there be some with no ambition
To differentiate 'twixt life and death;
And, when they make the nominal transition,
Observers say, "they've lost naught but their breath."

For just how long this lease of wind will last us
It's well we do not know, so I opine;
But one long-headed fellow tells us, 'Rastus,
We are not here to emulate the kine.

To us, old pal, let "life" be no misnomer;
Up to the last our batteries must spark.
Espy a double star, or hit a homer,
The hour before you launch out in the dark.

That life and lack of it should show sharp contrast,
Just prior to the leap I'd leave a sign—
Say, scale the Alps or swim the Hellespont, 'Rast',
Or tip my lid to readers of the Line.

J. H. H.

THERE has been much speculation about the identity of the Munition Maker's Daughter, in Mr. McCutcheon's cartoon. As C. L. H. has guessed who she is the secret need not be longer kept. She is Bertha Krupp.

CIRCUMSTANTIAL EVIDENCE.

Sir: Old Si Dilley, of Berrien Springs, landed a sturgeon in the St. Joe river. He claimed it weighed seventy-five pounds, but I was skeptical. "Well," he declared, "she certainly did weigh all of that, becus I took over eighty pounds of algs out of her."

SIR.

MR. WILSON'S beautiful thoughts about humanity and an eight hour day resemble the flowers that b. in the s.: they have nothing to do with the case.

CERTIFICATE GRANTED IN NEW JERSEY IN 1896.

Elizabeth Crane has been engaged during her attendance at this school in storing her memory, that strong and capacious storehouse of mankind, with useful ideas, lessons, and information generally.

Pursuant to this end she has deposited in her memory for future use the multiplication and other arithmetical tables.

She has repeated the principal divisions, oceans, islands, etc., and answered 100 questions on the map of the world.

She has recited the principal divisions, lakes, rivers, bays, gulfs, etc., and answered 41 questions on the map of North America. She has defined the boundaries of 13 of the United States and repeated 95 of the chief towns and 83 of the principal rivers belonging to those 13 states and answered 86 questions corresponding to the geography of that country.

On the map of South America she has committed to memory the different countries belonging to that great peninsula and repeated 58 chief towns and 38 of the principal rivers and answered 39 questions corresponding with its geography.

Let no one say hereafter that females cannot learn, for that is an occupation without foundation. Elizabeth is a living proof to the contrary and she merits the approbation of her parents and friends.

Norristen, N. J.

"BROWN claims that his steering gear failed to work."

These reckless drivers are less frank than the golfer who foozled a shot last week. "I used my brassie instead of my noodle," he confessed.

Congratulations.

Sir: You may be glad to know that the north end of the new Sheridan road in Kenilworth is open to traffic. The improvement consists of a two-course, reinforced concrete pavement, 40 feet wide. Thus is the worth restored to Kenilworth!

R. F. H.

MR. ROCKEFELLER merely laughed out loud in church Sunday, but the pastor was vastly flattered, or should have been.

YOU KNOW WHAT HE MEANS.

[From the Gladbrook, Ia., Tama.]

The Epworth League of German Church, were pleasantly entertained at a social at the home of Miss Edna Brooker. As the rainy day faded into nightfall it was of bright splendor carrying with it all the pleasures of the evening.

"ARBITRATION is impossible."—Mr. Wilson.

An even more gifted gentleman, Theophile Gautier, declared: "The impossible does not exist."

A CONTEMPORARY OF PULS & PULS.

Sir: Speaking of exclamatory names, Doctor Leggo is a dentist at Owatonna, Minn.

HALFWIT.

"E. H. SOTHERN in a new play, 'Abe and Mawruss In Society.'"—Minneapolis Tribune.

We must get to see that.

To Heights of Eloquence.

Sir: Anything to keep 'em off the links on Sunday. Bulletin board of local church: "Dr. Theo. G. Soares during August." P. S. D.

"FURIOUSLY but calmly the volunteers combated the fire."—Birmingham News.

More of that "southern control."

"THIS new skirt is not coming way down, however. It will stop about the ankles."—Springfield (Mass.) Republican.

Wonder what "about" is in Puritania.

LINES TO AN ELECTRIC FAN.

"When the days begin to lengthen,
Then the cold begins to strengthen."
When the days begin to shorten,
Then the heat it comes a snortin'.

E. R. N.

A GENTLEMAN at a far desk explains why Chicago is an unparalleled summer resort:

IT has so much summer.

E. L. T.

How to Keep Well. By Dr. W. A. Evans.

Questions pertinent to hygiene, sanitation, and prevention of disease, of matters of general interest, will be answered in this column. Where space will not permit or the subject is not suitable, letters will be personally answered, subject to proper limitations and where a stamped, addressed envelope is inclosed. Dr. Evans will not make diagnoses or prescribe for individual diseases. Requests for such service cannot be answered.

[Copyright: 1916: By Dr. W. A. Evans.]

SOME BABY FOODS FOR HOMES WITHOUT ICE.

SWEETENED condensed milk—Sweetened condensed milk contains water, 27 per cent; cane sugar, 42 per cent; milk sugar, 11 per cent; fat, 10 per cent; and proteins, 8 to 9 per cent.

Some manufacturers claim that milk which goes into sweetened condensed milk is sterilized by heat, evaporated and mixed with water. In some specimens at least, the sterilization is not very thoroughly done, for the bacterial count is high.

When a sweetened condensed milk is properly diluted it makes a baby food in which there is an excessive amount of sugar and a deficiency in fats. Therefore, babies fed on sweetened condensed milk are often fat and flabby and quite susceptible to diarrhoea.

The great offsetting advantage of sweetened condensed milk is the keeping qualities. A can of sweetened condensed milk opened and allowed to "knock around the kitchen" will keep until consumed. The mixture made by diluting sweetened condensed milk spoils in a short while. If there is no ice box of any sort and no ice in a home then the bottle fed baby must take sweetened condensed milk or some one of the baby foods. Evaporated milk and liquid milk are out of the question.

A baby fed on sweetened condensed milk should be given orange juice and butter. As soon as his age will permit he should be allowed to suck bones, to drink meat broths and to eat some very finely chopped meat. Likewise he should have some finely chopped spinach at least a month earlier than is proper for a breast fed baby.

MILK POWDERS—A milk powder is a milk from which most of the 88 per cent of water found in liquid milk has been driven. Since it is almost impossible to keep fat from becoming rancid milk powder is usually made from milk that is low in fat.

Milk powder is more easily kept than sweetened condensed milk. It does not have the excess of sugar contained in that product. It is easy to make a solution corresponding to milk from it. It can be easily transported. The disadvantages are that it has been dried and is low in fats.

A baby fed on milk made from milk powder should have orange juice every day. It will need some butter or other form of fat daily, though the amount given in hot weather should be small. The baby should be given a bone to suck occasionally at any time after five months of age. Later on he should have meat soups, and still later a little finely cut meat.

PROTECT THE EARS.

E. E. K. writes: "I am a boy 14 years old and am large for my age. I love to swim, but when I swim under water it hurts my head, and when I come out of the water I can hardly walk. I am so weak. My head hurts on top and in the back and seems to feel sore inside when I press on it. I went in swimming last Sunday and my head has hurt ever since. Will you kindly inform me through your columns what is the cause and if it is dangerous?"

REPLY.

You should wear something to keep the water out of your ears or else you should not dive.

MALARIA.

M. B. writes: "After spending nearly three years on the east coast of Florida on November last I took malaria or something like it. Since then I have returned to Chicago and feel much improved, but not entirely well. [1] Can I return to Florida next winter to same place where I got the illness or would spells of malaria return again? I just intend to spend the winter months there. [2] Is it more serious when the malaria affects the liver and stomach? [3] Would gas escaping from a fill which was pumped in about one year ago close to our home cause this? [4] Or is it the mosquitoes, which are only there during summer months? The fill consisted of muddy marl pumped in from the bed of Biscayne bay by large suction dredges."

REPLY.

1. If you had malaria, quinine and arsenic taken properly will completely cure you. It will be safe for you to return to Florida. You should avoid being bitten by mosquitoes.
2. Yes, speaking generally.
3. No.
4. It is the mosquitoes.

HOT WEATHER RASH.

Subscriber writes: "In hot weather I am troubled with a very uncomfortable prickly rash. It makes my skin rough, though it does not break through. One-third of a teaspoon of cream of tartar several times a day allays it somewhat. 1. Is it injurious to take so much cream of tartar? 2. Is there anything better to take? 3. Can you recommend treatment or diet? I do not eat meat. Am 65 years of age."

REPLY.

1. It is.
2. Do not take anything.
3. Dust your skin with a dusting powder. Wear absorbent underwear. Keep as cool as you can. The less you sweat the less trouble you will have.

DRINK WATER FREELY.

C. A. L. writes: "1. When my urine sets twenty-four hours there is a lot of white settlings in the bottom. What is cause? 2. My wife has brick dust in her urine. What is cause?"

REPLY.

1. If the deposit does not appear until several hours after the urine is voided it can be disregarded, being of no consequence.
2. Brick dust deposit in urine which has stood for a while is of no consequence. My advice to you both is to drink water freely.

LA MARQUISE DE FONTENOY

[Copyright: 1916: By the Brentwood Co.]

SIR FRANCIS VANE, whose name is familiar on this side of the Atlantic, in connection with his attempts to start a Boy Scout movement in opposition to that of Sir Robert Baden-Powell, which, by the bye, is the only one that has received official recognition, is once more in trouble, and this for the second time since the beginning of the present war.

On its outbreak he, on the strength of his former service in the army as lieutenant in the Scots Guards, offered to rejoin and was accorded a majority in the Ninth battalion of the Royal Munster Fusiliers and employed in recruiting and in the training of recruits. He failed to give satisfaction and was relieved of this particular work, and although questions were put concerning him in the house of commons, the government declined to grant him the redress which he demanded.

Sir Francis happened to be in Dublin when the recent disturbances broke out, and in the confusion which prevailed joined the military forces in his capacity as major of the Royal Munsters, and, according to his own account, rendered services of extraordinary value in suppressing the rebellion. Unfortunately for him, he was alone in that opinion, and Gen. Sir John Maxwell, in command, far from according him mention in the dispatches for his alleged distinguished conduct when in command of the attack on the Sinn Feiners' stronghold in the South Dublin union, was made the subject of an adverse report to the war department by Sir John.

Again he insisted on having his grievances brought before the house of commons, where it was stated by the government that he could never be employed as a regimental officer again and that the crown had no further use for his services.

Sir Francis is forever getting himself into trouble, and a year or so before the war came prominently before the public in connection with his association with the militant suffragst cause.

It may be remembered that on one occasion Miss Sylvia Pankhurst announced in London that a volunteer army was being raised, particularly in the British metropolis, to defend the suffragst movement, on the same lines as the volunteer force organized by Sir Edward Carson and his associates in the northeast of Ireland for the defense of Ulster against home rule.

Miss Pankhurst declared that the chief command of the new force, which she stated was to be of a military character, was in the hands of Sir Francis Vane, and added that the army thus far had been recruited mainly from the East End of London, that is to say, from the slums of the metropolis.

Sir Francis was busily engaged with Miss Pankhurst in recruiting this force, and the nature of the latter may be gathered from the fact that whenever Sir Francis and Miss Pankhurst held any of their meetings or reviews of their forces all the shopkeepers in the neighborhood put up their shutters and barricaded their doors. Sir Francis on these occasions would wave a huge club, declaring he was ready to use it whenever he saw women injured or denied their rights.

Sir Francis Vane's connection with the movement was brought to a rather summary close by his being compelled to leave England in a hurry in connection with bankruptcy proceedings of a somewhat serious character. He remained abroad for a time, until some kind of an arrangement could be effected with his creditors.

Previous to that Sir Francis came rather prominently before the public in a rather ridiculous fashion by his conferring knighthood on Hugo Ames, founder of the American Order of Sir Galahad in the United States, and who at one time, well known at Washington, was arrested not long after this episode for bigamy and sentenced to a term of imprisonment.

Sir Francis had himself photographed in his self-devised uniform and mantle of grand scout master of his own particular organization of Boy Scouts, in the act of knighting Hugo Ames. The picture, published in many of the illustrated papers of Europe and America at the time, caused no little laughter.

Sir Francis is the seventeenth in lineal descent from Sir Harry Vane, who was knighted on the battlefield of Poitiers. Another member of this family was Sir Henry, or "Harry" Vane, the famous Puritan statesman, celebrated by the poet Milton in verse as:

"Vane, young in years, but in sage counsel old."

He was Oliver Cromwell's strenuous adversary, and against whom the great protector is said to have invoked the protection of the Almighty on the occasion of the dissolution of the Long parliament in the following words: "O, Sir Henry Vane! Sir Henry Vane! The Lord deliver me from Sir Henry Vane!" He was governor of Massachusetts in 1636, and has his statue in the public library at Boston. But after the restoration he was arrested as one of the leading statesmen of the defunct republic, tried for high treason, found guilty, and decapitated on Tower hill.

Sir Francis, who is continually in financial difficulties, would have been much better off had it not been for the wrongheadedness of his father, Maj. Frederick Henry Vane of the Twelfth Lancers, who, after his nephew, Sir Harry, had been in the enjoyment of the baronetcy and estates for nearly thirty years, suddenly saw fit to bring suit against him for possession thereof on the alleged ground that Sir Harry's father, that is to say, his own brother, had been illegitimately born.

With the most disgraceful disregard for the fair name of his mother, he declared in court that she had lived a full year with his father before any marriage had taken place between them, and that their eldest son, Francis, who succeeded as third baronet, had been born three weeks prior to the ceremony instead of three days after it, as stated in all the standard "peerages" and "baronettages." He further alleged that the entry on the parish register of his eldest brother's birth had been fraudulently altered in such a fashion as to legalize his otherwise illegitimate birth.

The litigation dragged along over a period of five years, involving the washing of a large amount of unsavory family linen in court and the expenditure of enormous sums of money in legal fees, the suit being finally dismissed with costs.

Indeed, all that old Maj. Frederick Henry Vane succeeded in doing was to defame his mother and father, to ruin himself, and to diminish the family heritage that would under ordinary circumstances have reverted in due time to his own son, since the late baronet was childless.

Naturally, under the circumstances, Sir Harry left his entire property to his widow, with the earnest request that none of it should ever go to the major or to his son, the present baronet.

SAYING LITTLE BUT THINKING A LOT

[From the Evening Ledger, Philadelphia.]

The Friend of the Insured.

Letters for this department must be signed with names and addresses of the writers.

REORGANIZED.

Chicago, Aug. 5.—[To the Friend of the Insured.]—The Bankers' Life association of Des Moines, Ia., was operated up to October 1, 1911, as a mutual fraternal organization. At that time it was changed over on a legal reserve basis.

Can you inform the writer what became of the assets of the Bankers' association when the change was effected? Members holding the old assessment policies are being informed that the only funds available to pay death losses consist of the guarantee fund of about nine millions and any sums they may collect from members who still retain their old policies—mostly old men—and that consequently the quarterly assessments will increase very rapidly.

Under its charter the institution was a mutual concern. Isn't it right to assume that all of the assets of the old company as at October, 1911, were the property of the old members who created them?

Have I any redress?

JOHN ROBERTSON.

The company was organized on the mutual assessment and not on the fraternal plan. The old guarantee and emergency funds are still maintained for the original purposes. As the old premiums were less than the level premiums that would have been required to carry the policies to maturity, it is to be expected that the cost of insurance will increase. The increased cost will have to be met by the members, as adequate reserves could not be accumulated out of the low premiums.

New business of the company is on the old line or legal reserve plan and can be carried to maturity without increasing the new rates. Annual dividends are paid on the legal reserve business. The company is still operated on the mutual plan, but the funds belonging to the new and old business are kept separate. Old members have not lost anything they contributed, as the new business pays its own way. TRIBUNE INSURANCE EDITOR.

DISABILITY POLICIES.

Chicago, Aug. 4.—[To the Friend of the Insured.]—Recently you stated that there are accident and health insurance companies whose annual fee is $1. Will you please name me a few with their addresses? Do they accept students, and do they pay for time lost? Also will you name one or two companies (accident and health) who charge higher, but still moderate fees and who accept students?

L. I. K.

The $1 disability policies cover disability from accident only and cover only a limited class of accidents, such as those occurring on railroad trains, street cars, elevators, in burning buildings, etc. For $5 a year and up policies may be secured which cover both accidents and sickness, but only the kinds of accidents and only the diseases named in the policy. For $1 a month or $12 a year and up policies may be obtained covering disability from any cause, either accident or sickness of any kind. On such policies the benefits vary according to the occupation, the premium, and the company issuing the policy. A student would get a high classification. For a list of companies consult the city directory. TRIBUNE INSURANCE EDITOR.

CHANGES BENEFICIARY.

Chicago, Aug. 15.—[To the Friend of Insured.]—Is the rule the same in a life policy as in an endowment, in regard to changing the beneficiary? I know of a case on an endowment policy where the beneficiary was changed without the first one knowing it. I have in mind a husband who made his wife the beneficiary. They separated (not divorced). She has never been asked to sign any papers, yet she is told she is no longer the beneficiary. M. C. M.

Of late years a clause has been used in nearly all new policies, both life and endowment, giving the insured the right to change the beneficiary without the necessity of obtaining the signature of the one named originally. A majority of the life insurance companies will, on request, issue the old style form in which the designation of the beneficiary is irrevocable without her consent. Where the right to change is given in the policy the change will be made by the company at the request of the insured alone. Where it is not reserved the change cannot be made without the beneficiary's signature. TRIBUNE INSURANCE EDITOR.

AN INDIANA COMPANY.

Chicago, Aug. 10.—[To the Friend of the Insured.]—Would you kindly give what information you have regarding the financial condition of the "Tribe of Ben Hur," an Indiana insurance society.

HARRY F. SCOTT.

On Jan. 1, 1916, the report showed assets of $1,582,662 and liabilities of $118,632. The number of members was 100,018 and the amount of its outstanding certificates was $108,128,920.

TRIBUNE INSURANCE EDITOR.

VOICE OF THE PEOPLE

REPUDIATING MEDIATION.

Chicago, Aug. 20.—[Editor of The Tribune.]—To avoid a destructive collision between labor and capital and to bring the railroads to their present great efficiency (the best in the world), has required the brains of the greatest men of genius for over three-quarters of a century, but Mr. Wilson, who sees the efficacy of 400,000 votes, foregoes the great efforts of these men and annihilates all prestige in settling matters of this kind by peremptorily stating that the eight hour question will not be arbitrated, and that he alone will line up with the brotherhoods, thus proving again that the most constant thing in his nature is change and inconsistency.

He repudiates his own legally created board of mediation, violates the fundamental principles of settling disputes by adjudication, and abandons the policy of arbitration, which was the Erdman act passed by congress in 1894. It has been shown in the long series of negotiations under this act that the wages of the organized employés has not alone been increased, but are higher than the unorganized and probably higher than any other working man.

It must not be forgotten that the normal relationship between the railway managements and the brotherhoods is one of truce rather than peace. The railway managements universally complain that the efficiency of organized labor has not materially increased. It is true that more traffic is handled per employé, but this must be attributed to improved plants and operating methods.

Being an ex-railway operating officer, I know of locomotive firemen receiving from $135 to $145 per month and working only fifteen days. This is more than the salary of a train dispatcher working on a heavy district. Engineers on some high class freight runs receive nearly $300 per month working from two-thirds to three-fourths of the month. This is more than the usual master mechanic receives. Frequently local passenger engineers receive practically the same pay as their superintendents, the latter being responsible for their divisions the entire twenty-four hours, while this engineer is relieved of responsibility and steps off his engine in less than six hours.

Mr. Wilson will find it far easier to impose upon the German embassy than to ride over men like E. P. Ripley, Hale Holden, Samuel Rea, R. H. Aishton, W. L. Park, and others. He may require the suave assistance of Col. House in this matter before long.

W. M. BAXTER.

BLUE LAWS IN ILLINOIS.

Pontiac, Ill., Aug. 13.—[Editor of The Tribune.]—Referring to the Sunday closing laws which are established in many places all over the country, the following incident is very interesting and significant:

A so-called "dealer in groceries" was arrested for selling a loaf of bread on Sunday. It may have been a test case of several firms to try out a city ordinance. Anyway, the defendant tried his own case. The city attorney cited a suit which seemed to be directly in point brought at Clinton, Ill., and carried to the Supreme court, the city ordinance being sustained. On that basis the jury took the bread case and in a few minutes returned a verdict of guilty and the defendant was fined.

In other words, the Supreme court of this state holds that a candy store and a tobacco store on Sunday are a necessity, while selling bread is a crime. Whether the jury in the local trial had ulterior motive or disposition to execute the law "religiously" I do not know, but these petty laws are being enacted all over the country. W. B. L.

NEWSPAPERS IN THE TRENCHES.

Chicago, Aug. 19.—[Editor of The Tribune.]—I wonder if some of your readers would not like to send Chicago papers to the American boys who are in the trenches or hospitals of France. Americans will readily understand what it means to these boys to get home papers. They almost never see them and when they do they devour every word. It is a big event in their lives. If sent to the following address they will be gladly distributed: MRS. G. W. MACKUM,
Canadian Women's Club for War Work, Pollestone, England.

COMPULSORY SERVICE FOR MEN.

Chicago, Aug. 19.—[Editor of The Tribune.]—Sidney Willis's article, together with the article on postoffice department's action toward national guardsmen, is enough to make all the fires in hades shout with approbation of our ungodly Democratic government's and boy 4 employer's action in this latest fiasco.

My decision not to fight for America until it institutes Germany's democratic compulsory service law and wipes Prussianland's social system here, was made through the treatment I, with thousands of other comrades, received during the Spanish war, and I see the spirit of it still rules America, plus England, whose stupidity is proverbial.

HORATIO M. PRINCE,
Former member Third Illinois Volunteer Infantry.

$4,800 CIT
HIS SIDE L
STONE S

Paul Henderson, C
Also Agent of a
Holding City C

Paul Henderson plays
city hall. Thanks to M
he draws $4,800 a year
tor. He is also genera
the Brownell Improvem
muneration not stated.
In his role as sales agen
is now seeking to sell the
yards of crushed limes
posed deal is an exten
contract obtained by th
pany some time after M
came head of the sales d
The new deal has st
though it was recommen
sioner of Public Works
Superintendent of Street
Richert Block
Commissioner Moorh
Chairman John Richert
finance committee, aski
enter into the supplemen
the price named in the
ment—80 cents a cubic
team tracks.
Ald. Richert said last
have to oppose such a
"The department of
he explained, "wanted
original contract at the
asked my staff to inv
reported that the ma
crushed stone is about 9
Br. vhell ngure. Natur
gping to pay any more
is worth."
Dual Role Re
Mr. Henderson's du
were anonymously brou
tention of THE TRIBUNE
made to reach him in
fice. He was not the
suggested that inquiry b
other office," which tu
the head offices of the
provement company in
Commerce building.
"Mr. Henderson has
the day," the telephone
Brownell company infor
er. "If it is about a st
can talk with Mr. Mur
ant."
Reached at His
Mr. Henderson was fi
cated with at his hon
Grove.
"How long have you
with the Brownell comp
asked.
"What do you want
was the response.
"Some question has
the city's contract with
concern, and it is report
general sales agent," sai
"I am the general sa
plied Mr. Henderson.
general sales agent for t
"And there was no
about your getting the
contract in March?"
Nothing Unusual
"Certainly not," was
"We were the lowest bi
"Do you know anyth
negotiations for a supp
trust?"
"Why, the city needs s
cubic yards," Mr. Hender
we offered to sell it at th
understand the finance co
ing to get better bids, bu
ford to sell for less."
"You're still city oil in
"O, yes."
Takes Up Full A
The original contract,
1916, called for 50,000
crushed limestone, with t
the part of the city to ta
more at the same price
bureau purchased all the
ized by the contract—abo
yards—and then discovere
be 35,000 short of its req
cause a much larger am
was used at the munic
had been anticipated.
the matter was referred
finance committee.
Bids on the original
asked for on the basis
railroad team tracks.

WHY BE DISF
WITH PIM

When Cuticura Will R
Quickly and E

Cuticura Soap and O
proved most valuable for
of pimples, blackheads,
roughness, dandruff, itc
scalps with dry, thin and
well as for irritations a
infancy and for all pu
toilet, bath and nursery.
"My blood was impure
ples began to show on my
They were red and came
were scattered all over m
were of an itchy natur
causing me to irritate the
by scratching and I coul
night.
The trouble lasted qu
I tried ——— Pills with n
to my mind to try Cutic
Ointment and when I beg
my face began to clear
one box of Cuticura Oint
of Cuticura Soap I
(signed) Walter Stachow
St., Milwaukee, Wis., A
Sample Each Fr
With 32-p. Skin Book o
Address post-card: "Cuti
Boston." Sold through

$4,800 CITY JOB HIS SIDE LINE TO STONE SELLING

Paul Henderson, Oil Inspector, Also Agent of a Company Holding City Contract.

Paul Henderson plays two rôles in the city hall. Thanks to Mayor Thompson, he draws $4,800 a year as city oil inspector. He is also general sales agent for the Brownell Improvement company, remuneration not stated.

In his rôle as sales agent Mr. Henderson is now seeking to sell the city 35,000 cubic yards of crushed limestone. The proposed deal is an extension of a $70,000 contract obtained by the Brownell company some time after Mr. Henderson became head of the sales department.

The new deal has struck a snag, although it was recommended by Commissioner of Public Works Moorhouse and Superintendent of Streets Miller.

Richert Blocks Deal.

Commissioner Moorhouse wrote to Chairman John Richert of the council finance committee, asking authority to enter into the supplemental contract at the price named in the original agreement—80 cents a cubic yard delivered at team tracks.

Ald. Richert said last night he would have to oppose such a deal.

"The department of public works," he explained, "wanted to extend the original contract at the old price, so I asked my staff to investigate. They reported that the market price for crushed stone is about 9 cents under the Brownell figure. Naturally we are not going to pay any more than the stuff is worth."

Dual Role Revealed.

Mr. Henderson's dual connections were anonymously brought to the attention of THE TRIBUNE. An effort was made to reach him in his city hall office. He was not there, but a clerk suggested that inquiry be made at "his other office," which turned out to be the head offices of the Brownell Improvement company in the Chamber of Commerce building.

"Mr. Henderson has gone home for the day," the telephone operator at the Brownell company informed the reporter. "If it is about a stone matter you can talk with Mr. Murphy, his assistant."

Reached at His Home.

Mr. Henderson was finally communicated with at his home in Downers Grove.

"How long have you been connected with the Brownell company?" he was asked.

"What do you want to know for?" was the response.

"Some question has come up about the city contract with the Brownell company, and it is reported you are the general sales agent," said the reporter.

"I am the general sales agent," replied Mr. Henderson. "I have been general sales agent for two years."

"And there was nothing unusual about your getting the crushed stone contract in March?"

Nothing Unusual About It.

"Certainly not," was the response. "We were the lowest bidders."

"Do you know anything about the conditions for a supplemental contract?"

"Why, the city needs 35,000 additional cubic yards," Mr. Henderson said, "and we offered to sell it at the old price. I understand the finance committee is trying to get better bids, but we can't afford to sell for less."

"You're still city oil inspector?"

"O, yes."

Takes Up Full Amount.

The original contract, dated March 10, 1916, called for 50,000 cubic yards of crushed limestone, with the privilege on the part of the city to take 25 per cent more at the same price. The street bureau purchased all the stone authorized by the contract—about 70,000 cubic yards—and then discovered it would still be 35,000 short of its requirements, because a much larger amount of stone was used at the municipal pier than had been anticipated. For this reason the matter was referred to the council finance committee.

Bids on the original contract were asked for on the basis of delivery at railroad team tracks, delivery anywhere in the city, and delivery in certain specified districts.

Brownell Bid Lowest.

The Brownell company's bid was lowest for delivery at tracks and delivery anywhere, but it offered no proposal on the third basis of delivery.

The figures follow:

	Delivery at tracks.	Delivery anywhere.
Consumers Co.	.99	1.49
Delese & Shepard	1.04	1.55
Brownell	.80	1.39
Producers' Co.	.90	1.40

The majority of the stone purchased from the Brownell company has been delivered at the team tracks. Some disappointed contractors claimed their bids were lower on the basis of delivery in specified districts. This was denied by the department of public works.

Mr. Henderson was appointed city oil inspector in the early summer of last year, succeeding "Hot Stove Jimmy" Quinn. The position has always been regarded as one of the softest berths in the gift of the city administration.

Mr. Henderson is a son-in-law of Martin B. Madden, congressman from the First district.

Mr. Henderson had previously been president of the Western Stone company, and he says he still holds that position. It was rumored he received his appointment as general sales agent for the Brownell company last January, three months before the firm obtained its contract with the city, but Mr. Henderson asserts his appointment antedated his entering the city service.

HERE'S PERFECT ALIBI FOR PUPILS!

THE trouble has been located in the lower grades of the Central Park High school. The trouble is this: The children have learned to spell the word "department" by carefully observing the huge sign on the fire department engine house near by. But when they get into a spelling examination they usually are marked zero because of faulty technique. Yesterday a citizen in the vicinity photographed the sign on the engine house, and here is seen the reason for the zero mark when the children attempt to spell "department" as standardized by the great city of Chicago on one of its public buildings:

ROBBERS FIND $65 CACHE.

Robbers early yesterday broke into a saloon and fruit store within fifty feet of the West Chicago avenue police station. J. C. Riley, the saloonkeeper, lost $65, taken from a presumably secret hiding place, but saved $5 in pennies, which the marauders declined to touch.

CATHOLICS SEE EVIL INFLUENCE IN U. S. SCHOOLS

Immorality of the Stage and Screen Also Scored in Report to Gotham Session.

New York, Aug. 21.—[Special.]—Sharp attacks on the directors of American institutions of learning that "permit an alien radicalism to contaminate at the fount the youth of our country," were contained in the report of the national committee on public morals read this afternoon by Chairman Edward Feeney of Brooklyn to the American Federation of Catholic societies, in session at Cathedral college, Madison avenue and Fifty-first street.

"Insist that the minds of your sons be not debased," said Mr. Feeney. "It is up to you to demand that Marxism, immorality, or disloyalty to the religion of your fathers, or to your country, shall not be tolerated in any form."

Suggest Catholic Theater.

The Catholic theater as a means of solving the problem of regulating moving picture plays was suggested in the report. Mr. Feeney continued:

"On Jan. 25, 1916, the Manhattan federation induced the manager of the Ballet Russe to eliminate some of the more disgusting features of that 'mad riot of base passion,' as the ballet was pronounced by a prominent daily newspaper. A vile problem play called 'The Unborn' was suppressed by the Manhattan federation and the commissioner of licenses.

"The injury to the morals of American youth through many of the so-called burlesque shows is incalculable. Concerted action by local federations against such playhouses is recommended as an effective method of minimizing the evil."

The report enumerated scores of film plays of immoral tendency that had been suppressed through the federation in New York, Pennsylvania, Ohio, Illinois and Missouri.

Scores Policy in Mexico.

Anthony Maire, of Chicago, national secretary of the federation, in his report, reviewed in detail the efforts made by the federation in behalf of Catholics in Mexico and in opposition to recognition of Carranza by this government.

In concluding his report, the secretary writes:

"To those Catholics who have come to the jellyfish stage of mind that forbids them to say a word in protest against the outrages committed in Mexico, let them serve notice on our enemies in this country that they may not do the like to us."

TRIO BEATS BUTTE MAN.

Ralph Meats of Butte, Mont., was found wounded near a saloon at 110a Monroe street yesterday by the Desplaines street police and taken to the bridewell hospital. Meats said he met three men, who took him into the basement entrance of the saloon, and after telling him they were policemen attacked and robbed him. He said one of the men shot him twice.

IMMIGRANT BILL BEFORE SENATE

Ten Democrats Revolt and Aid Republican Efforts to Shelve Revenue Measure.

MAY PROLONG SESSION.

Washington, D. C., Aug. 21.—An unexpected Democratic revolt in the senate today resulted in the immigration bill being taken up, in defiance of the Democratic caucus, and opened the way for efforts to displace the revenue bill as unfinished business, an action which might indefinitely prolong the session of congress.

Ten Democratic senators voted with the solid Republican minority to take up the immigration bill, upon a motion by Senator Smith of South Carolina, chairman of the immigration committee. They were Ashurst, Beckham, Chamberlin, Culberson, Hardwick, Lane, Myers, Overman, Smith of South Carolina, and Vardaman.

Adjournment Plans Menaced.

Administration leaders said tonight that they had enough votes to defeat the Smith motion. Even some of the revolting Democrats have declared their intention of voting against it. Should it prevail the resulting fight over the literacy test provision would upset all adjournment calculations.

Senator Stone, chairman of the foreign relations committee, was particularly aroused over the action of the revolters. He charged them with treachery to the party in overturning the decision of the Democratic caucus to postpone action on the immigration bill until December.

"It turns over to the Republican minority control of legislation," Senator Stone said. "I for one would rather be in the position of standing with the Democrats who remained faithful to the party action than to cross the aisle and join hands with the Republican minority."

Senators' Ire Is Aroused.

Senator Stone's words aroused the ire of Senators Hardwick and Smith of South Carolina.

"I promised my constituents that I would do all in my power to secure the passage of the immigration bill," said Senator Hardwick, "and I propose to stand by that promise. My constituency is greater than the Democratic caucus."

THE DAY IN CONGRESS

SENATE.

Met at noon.

Adopted Gallinger resolution of inquiry into authority for retaining George Rublee on federal trade commission.

Senator Thomas addressed senate on woman suffrage amendment.

Voted, 27 to 24, to take up immigration bill.

Considered Asiatic exclusion features of immigration bill in executive session.

Resumed consideration of revenue bill.

Recessed at 5:30 p. m. to 11 a. m. Tuesday.

HOUSE.

No session. Meets on Tuesday.

They SATISFY!

—and yet they're *MILD*

(that's a new thing for a cigarette to do)

Chesterfield

CIGARETTES

20 *for* 10c.

The Turkish Tobaccos in Chesterfields are the finest quality from the most famous Turkish tobacco districts — SMYRNA for its sweetness; XANTHI for its fragrance; SAMSOUN for its richness; CAVALLA for its aroma.

"Chicago's Greatest Stores for Luggage"

626 Michigan Avenue—South

(Two Doors North of the Blackstone Hotel)

119 North Wabash Avenue

(Opposite Field's)

SOME defeat economical buying by associating high prices with HARTMANN Quality. When in need of luggage or traveling accessories "step in" either of our stores. You will be agreeably surprised when you see our conservative pricing, made possible through specialized effort in manufacturing and design to complete the maximum in HARTMANN luggage service.

Two Common Sense Wardrobe Trunks at Common Sense Prices

Vulcanized Fibre Construction—Absolute Simplicity—Extreme Light Weight.

Taxi Size 40x22½x14 in.

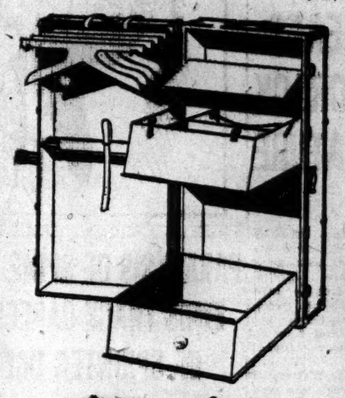

$15

The Taxi Wardrobe illustrated, we can conservatively say, is the **best** wardrobe trunk value that has ever been offered.

The construction is of tough, vulcanized **Fibre.** The garment hanging equipment is perfect.

Every little refinement of finish and convenience has been worked out "the HARTMANN way."

The hangers are full width, made in one piece of veneer and unbreakable.

A better trunk could not be built to sell at $15

Full Size 40x22½x22½ in.

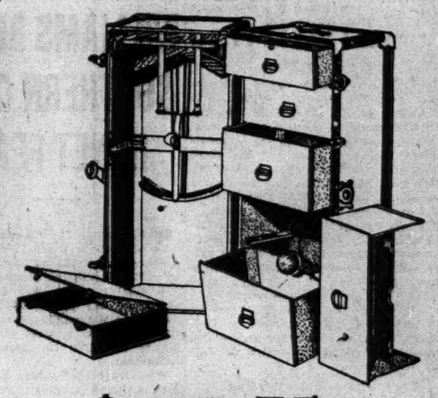

$19.75

Full sized — completely equipped. We are offering everything that could possibly be built into a medium priced wardrobe.

Sturdily constructed of vulcanized **Fibre,** every trimming securely hand riveted to assure lasting and satisfactory service.

Full width drawers, full capacity hanging space, and many exclusive conveniences not to be found in any other wardrobe trunk.

There's a separate removable compartment for shoes — another for soiled linen—large hat compartment —partitions in top drawer — and many other improvements.

A truly remarkable trunk at..... $19.75

You will have NO EXCESS BAGGAGE CHARGES for size or weight on either of these two trunks.

The HARTMANN TRUNK Co.

Factories: Racine, Wis.

Welch's

The National Drink

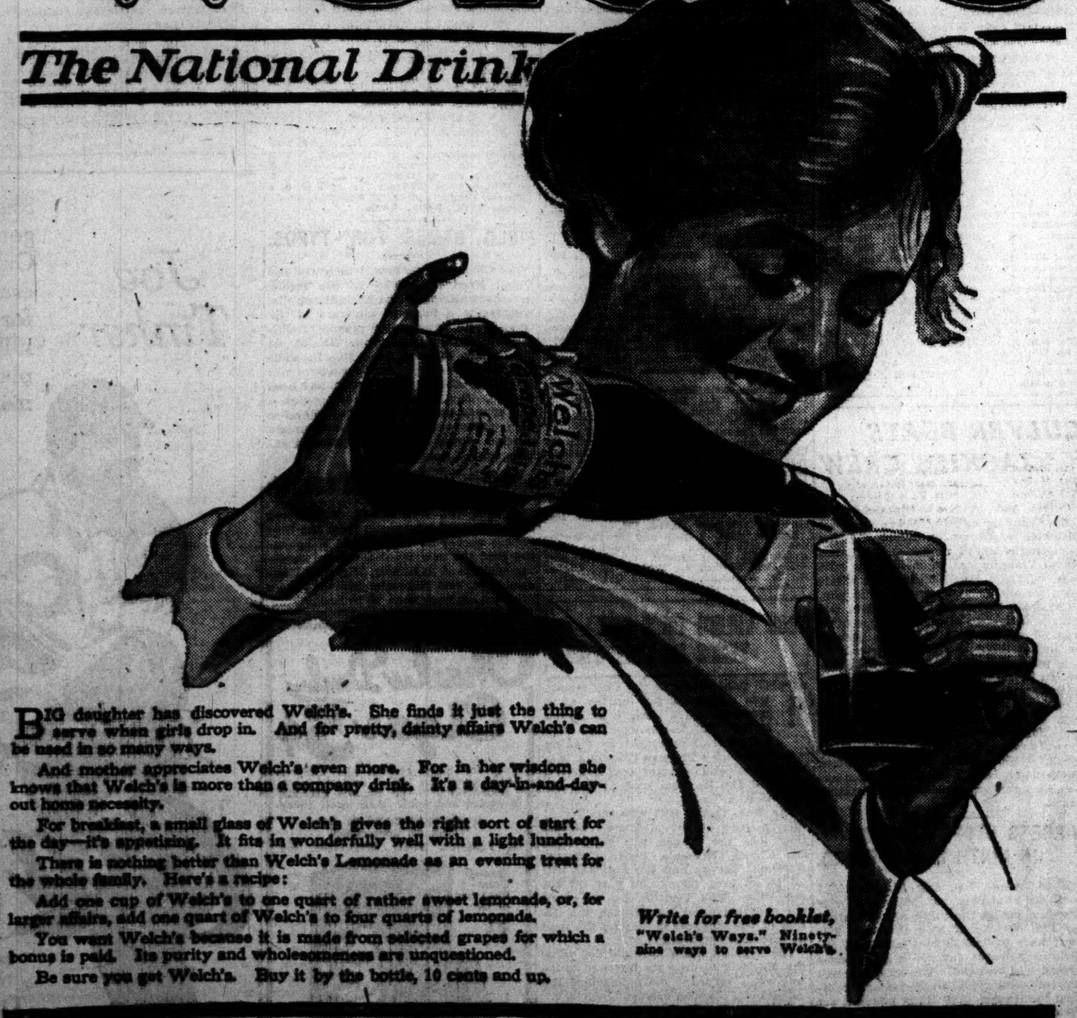

BIG daughter has discovered Welch's. She finds it just the thing to serve when girls drop in. And for pretty, dainty affairs Welch's can be used in so many ways.

And mother appreciates Welch's even more. For in her wisdom she knows that Welch's is more than a company drink. It's a day-in-and-day-out home necessity.

For breakfast, a small glass of Welch's gives the right sort of start for the day—it's appetizing. It fits in wonderfully well with a light luncheon.

There is nothing better than Welch's Lemonade as an evening treat for the whole family. Here's a recipe:

Add one cup of Welch's to one quart of rather sweet lemonade, or, for larger affairs, add one quart of Welch's to four quarts of lemonade.

You want Welch's because it is made from selected grapes for which a bonus is paid. Its purity and wholesomeness are unquestioned.

Be sure you get Welch's. Buy it by the bottle, 10 cents and up.

Write for free booklet, "Welch's Ways." Ninety-nine ways to serve Welch's.

The Welch Grape Juice Company, Westfield, N.Y.

WHY BE DISFIGURED WITH PIMPLES

When Cuticura Will Remove Them Quickly and Easily?

Cuticura Soap and Ointment have proved most valuable for the treatment of pimples, blackheads, redness and roughness, dandruff, itching irritated scalps with dry, thin and falling hair, as well as for irritations and chafings of infancy and for all purposes of the nursery, bath and nursery.

"My blood was impure and big pimples began to show on my face and neck. They were red and came to a head and then suppurated all over my face. They were of an itchy nature and burned and rose to irritate the affected parts by scratching and I could not sleep at night.

"The trouble lasted quite a while and I tried —— Pills with no help. I made up my mind to try Cuticura Soap and Ointment and when I began to use them my face began to clear and after using two cakes of Cuticura Ointment and one cake of Cuticura Soap I was healed." (Signed) Walter Stachowski, 678 Roger St., Milwaukee, Wis., April 17, 1916.

Sample Each Free by Mail

Cuticura, Dept. B, Boston. Book on request. Address postcard: "Cuticura, Dept. B, Boston." Sold throughout the world.

DESKS

Tables, Chairs, Files, Office Supplies. LARGEST ASSORTMENTS LOWEST PRICES

Globe-Wernicke Co. 11 North Wabash

Don't Suffer Longer

and allow yourself to become grouchy, upset, nervous and depressed. These conditions usually indicate a disordered digestive system, which, if neglected, may be hard to remedy. Remove the disturbing element and put your digestive organs in good working order by taking

BEECHAM'S PILLS

They gently stimulate the liver, act on the bowels, tone the stomach—purify the blood and regulate the system. These benefits are particularly marked by women at such times when nature makes special demands upon their vitality. They act promptly and safely.

The next time you feel low-spirited and out of sorts, take Beecham's Pills. Their sure, mild, thorough action will

Give Quick Relief

Special Directions of Value to Women are with Every Box. Sold by druggists throughout the world. In boxes, 10c, 25c.

EDUCATIONAL

KENTUCKY.

NO INTERRUPTION OF STUDIES

when the KENTUCKY MILITARY INSTITUTE moves to its Winter Home in Florida. Unique offer and hotel-like equipment made for special needs of Pullmans at no extra cost to guests. Accredited by leading universities and colleges. Limited to 100 boys. Write for Booklet. Box 108, Lyndon, Ky. or "Academy," Lyndon, Ky.

EDUCATIONAL

IOWA.

DUBUQUE COLLEGE

(Formerly St. Joseph's College)

Dubuque, Iowa. Boarding school for boys. A continuation school for the education of commercial men, civil engineers, teachers, and professional men. Courses in Commercial Science, Pedagogy, Engineering, Classics, Philosophy, Chemistry, Mechanical and Electrical Engineering, Arts and Sciences. Address the President, Rev. J. P. Frank, S. J. Phone Hickory 6300. Office, 2320 University Ave., Chicago.

For Other Educational Ads See Page 12.

EDUCATIONAL

MICHIGAN.

NORMAL SCHOOL OF PHYSICAL EDUCATION

(Accredited)

AFFILIATED WITH BATTLE CREEK SANITARIUM

Two year normal course prepares young men and women for hospital and professional service; Physical Directors, Playground Supervisors, Instructors in Athletics, Gymnasium Instructors, Recreation Service. Partial self-support advantages. Modern equipment. Outdoor activities. Fall term opens Sept. 19th. For successful girls' fall, details of work address Frank W. Gunsaulus, D. D., President, Battle Creek, Mich. The University of Physical Education, Inc. 16, Battle Creek, Mich.

PENNSYLVANIA.

KISKIMINETAS SPRINGS SCHOOL

For Boys. Endorsed by every American University. College preparatory course and a good training for business. Courses in agriculture, scientific physical culture. 59th year opens Sept. 19th. Write for catalog. Kiskiminetas Springs School, Dept. 23, Saltsburg, Pa.

The Mercersburg Academy

FOR BOYS Mercersburg, Pa.

Send for catalog. J. R. Crawford, Ph. D., Headmaster, Box 108

NEW YORK.

Miss C. E. Mason's Suburban School for Girls "The Castle." Upper and lower schools. All departments. Individual courses. Catalog. MISS C. E. MASON, LL.D., Box 812 Tarrytown-on-Hudson, New York

LABELING THE SON:
Failure's: Dennis.

Where There's a Will, There's a Lawyer

LABELING THE DAUGHTER:
Humorist's: Sallie.

MISS KAISER BREAKS RECORD IN TITLE MEET

Four Chicago Women Lead in Golf Tourney for Western Honors.

MEDAL CARD READS 95

Leading Cards.

MISS KAISER.

Out	5	5	6	6	4	6	5	5	7—49	
In	5	5	3	5	5	7	5	5	6—46	—95

MRS. ANDERSON.

Out	5	6	5	7	4	6	6	5	6—50	
In	5	6	4	4	6	6	4	5	6—46	—96

MISS EDWARDS.

Out	5	5	4	5	4	7	7	6	6—49	
In	5	6	6	3	4	7	4	6	5—48	—97

BY J. G. DAVIS.

Kent Country Club, Grand Rapids, Mich., Aug. 21.—[Special.]—Miss Laurie M. Kaiser of the Flossmoor Country club, Chicago, won the low score medal in the qualifying round of the women's western golf tournament at the Kent Country club today with a card of 95, which is a new record for the course since it was remodeled by Donald Ross and Jim Wilson, the local professional.

Mrs. W. France Anderson of Hinsdale was second, one stroke behind the leader. Miss Marjorie Edwards had 97 and Mrs. Ernest Beifeld, formerly Miss Gladys Rosenthal, 98. Chicago thus landed the four leading positions, and as Mrs. Frank C. Letts Jr., formerly Miss Marjorie Dodd, married a Chicagoan, her card of 99 must be included as partly belonging to the list of Chicago triumphs.

Play Under Burning Sun.

It is doubtful if the rookies at Lake Geneva do anything more strenuous than the ninety-three players who went around the course today. The temperature of 96 would have caused an iceman to gurgle with ghoulish glee. There was scarcely a breath of air in the morning, and a sunshade was almost as essential as a niblick, but the majority of the players let Old Sol do his worst.

By virtue of her position as champion, Miss Elaine Rosenthal did not have to qualify, and Chicago landed ten players in the championship flight.

Mrs. Hammond Just Qualifies.

Mrs. Harry D. Hammond of Indianapolis, who won the title at Hinsdale in 1914 and was runner up to Miss Rosenthal last year, had a narrow escape, tying at 103 for one of the last positions. Her position hinged on a ruling by the committee. She drove to the rough at the fourteenth hole and could not find the ball.

Inspection of the blades of a lawn mower that passed over the spot showed the ball had been cut to pieces, the mower being an ancient one and not provided with safety guards. Mrs. Hammond played another ball and the committee ruled that the "mince meat" accident did not entail the loss of a shot.

The Kent course, which is a championship test for a man, measures 6,429 yards, as follows:

Out—362, 391, 250, 500, 140, 468, 350, 425, 410—3,296.
In—310, 340, 345, 152, 435, 550, 215, 423, 363—3,133.

CHAMPIONSHIP FLIGHT.

	Out.	In.	Tot.
Miss Laurie Kaiser, Flossmoor	49	46	95
Mrs. W. F. Anderson, Hinsdale	50	46	96
Miss Marjorie Edwards, Midlothian	49	48	97
Mrs. Ernest I. Beifeld, Ravisloe	50	48	98
Mrs. F. C. Letts Jr., Cincinnati	53	46	99
Miss Louise Fergus, Glen View	53	46	99
Miss Elizabeth Allen, Rock Island	52	47	99
Mrs. E. R. Whitcomb, Milwaukee	52	48	100
Mrs. Melvin Jones, Glen Oak	54	47	101
Mrs. J. W. Douglass, Westmoreland	53	48	101
Miss Vera Gardiner, Glen Oak	50	51	101
Mrs. F. S. Colburn, Glen View	52	50	102
Mrs. H. D. Hammond, Indianapolis	55	48	103
Mrs. Lewis Wiggins, Springfield	53	50	103
Miss Ethel Chatfield, Kishwaukee	54	49	103

SECOND FLIGHT, KENT TROPHY.

	Out.	In.	Tot.
*Mrs. Geo. S. Haskell, Beverly	54	50	104
*Mrs. A. N. Edwards, St. Louis	55	50	105
Mrs. John L. Pfaff, Midlothian	58	47	105
Miss Emma Towne, Glen View	57	49	106
Mrs. E. E. Harwood, Windsor	53	53	106
Mrs. Kenneth Duffield, Memphis	54	52	106
Mrs. Samuel Kunstader, Idlewild	59	47	106
Mrs. Eugene Hayes, Cleveland	56	50	106
Mrs. Carrie Kuhnert, South Shore	58	49	107
*Miss Madge Miller, Kent	54	55	109
Miss Ruth Burnett, Maywood	56	53	109
Mrs. J. H. Linsey, Detroit	55	54	109
Mrs. Frank Dorsey, Indianapolis	52	58	110
Miss Louise Hunter, Memphis	57	53	110
Mrs. John Worley Jr., Aurora	55	55	110
Mrs. C. K. Foster, Exmoor	57	54	111
Miss Marie Powers, Glen Oak	64	48	112
Mrs. E. L. Wolcott, Westmoreland	52	60	112
Mrs. S. W. Widney, Beverly	59	53	112

THIRD FLIGHT, ASSN. TROPHY.

	Out.	In.	Tot.
Mrs. Winifred W. Light, Kalamazoo	56	57	113
*Miss Florence Ellis, Midlothian	56	57	113
Miss Kate Holt, Kent	57	56	113
Miss Glen Smith, Springfield	62	51	113
Miss Margaret Knapp, Glen View	58	56	114
Mrs. J. W. Case, Detroit	61	53	114
Mrs. F. C. Ott, Wheaton	60	55	115
Miss Katherine Morse, Glen View	59	56	115
Miss Lyman Bournique, Milwaukee	59	57	116
Mrs. John A. Hall, South Shore	61	55	116
Mrs. Bennett Gates, Indianapolis	60	56	116
Miss Ruth Kimball, Westmoreland	64	53	117
Mrs. Carl Hanna, Cleveland	62	55	117
*Mrs. Alexander Printz, Cleveland	57	60	117
*Mrs. Warren McArthur, Flossmoor	59	59	118
Mrs. A. Plankinton, Milwaukee	63	55	118
Mrs. Arnold G. Lockeby, Grand Rap.	62	56	118
*Mrs. Amos Barron, Cleveland	61	57	119
Mrs. J. Frank Gilmore, Detroit	64	56	120
*Mrs. H. H. Piper, Ridgemore	62	57	120
Miss Ruth Dugan, Calumet	64	57	121

FOURTH FLIGHT.

	Out.	In.	Tot.
Mrs. H. D. Fargo, Edgewater	62	59	121
Mrs. J. P. Gardner, Beverly	64	58	122
*Mrs. R. H. Owen, Grand Rapids	65	57	122
Mrs. T. D. Payne, Windsor	69	53	122
*Mrs. Chauncey Martyn, South Shore	64	58	122
Mrs. H. S. Humphrey, Kalamazoo	62	61	123
*Mrs. L. M. Stumer, Ravisloe	64	60	124
Mrs. J. H. Dewing, Kalamazoo	64	60	124
Mrs. J. A. Corbett, St. Louis	63	61	124
*Mrs. Jos. E. Brown, Kalamazoo	65	59	124
Miss Edith Packard, Calumet	67	58	125
Mrs. Alvin H. Sanders, Midlothian	65	60	125
*Miss Julia Hunt, Midlothian	70	56	126
*Mrs. B. J. Rosenthal, Ravisloe	62	64	126
Miss Irma Taft, Midlothian	67	60	127
*Mrs. Will Loveland, Kalamazoo	67	63	130
Miss Josephine Parrott, Indianapolis	70	60	130
Mrs. Sam Welty, Bloomington	72	58	130
*Mrs. Marvin Pool, Midlothian	68	62	130
Mrs. John F. King, Kalamazoo	68	63	131
Mrs. F. M. Hodge, Kalamazoo	69	64	133
Miss Elsie Hilding, Indianapolis	69	65	134
Mrs. J. C. Hoag, South Shore	66	68	134
Mrs. Josephine Bender, Kent	73	61	134
*Miss Margaret Sullivan, Kent	72	63	135
Miss I. McNabb, Indianapolis	71	63	134

*Not eligible for this flight.

Tennis at Hebrew Institute.

The eighth annual all comers' tennis tournament will be conducted by the Hebrew institute in a two days' meet Saturday and Sunday on the C. H. I. courts. Silver cups and medals are prizes, and both singles and doubles will be held.

WOMEN'S GOLF PAIRINGS

CHAMPIONSHIP FLIGHT.

Rosenthal and Whitcomb, Beifeld and Colburn, Anderson and Douglass, Letts and Chatfield, Kaiser and Jones, Fergus and Hammond, Edwards and Gardner, Allen and Wiggins.

SECOND FLIGHT.

Pfaff and Burnett, Kunstader and Foster, Harwood and Hunter, Kuhnert and Walcott, Duffield and Worley, Hayes and Widney, Towne and Dorsey, Lindsey and Powers.

THIRD FLIGHT.

Light and Bourniqué, Morse and Plankinton, Kent and Kimball, Ott and Gilmore, Smith and Gates, Knapp and Lockeby, Cass and Hanna, Hall and Dugan.

FOURTH FLIGHT.

Fargo and Welty, Corbett and Hoag, Paine and King, Packard and Bender, Gardner and Parrott, Sanders and Hilding, Humphrey and Herge, Taftt and McNabb.

WILLIAMS BEATS SOUTHERN CRACK IN NET FEATURE

Southampton, N. Y., Aug. 21.—The field of tennis stars, completing its preparation for the national tournament by competing in the Meadow Brook club cup singles today, was said to have surpassed any record of recent years. As the eighty-eight competitors got into action the interest centered on R. Norris Williams II., former national titleholder.

Williams beat Douglas S. Watters of New Orleans, southern star, who won the Rhode Island title, 6–3, 6–3. The former champion showed lameness from the injury sustained when playing against Roland Roberts at Newport last week. When Watters chopped the ball off at the net Williams was not on the jump to recover it. His placing and forcing were good, but he scarcely made a shot perfectly from his back hand. It was by placing that he won.

Maurice E. McLoughlin, the Californian, did not arrive until tonight. He is scheduled for the premier match tomorrow. The turf was in fine trim and all the matches were spiritedly fought. Summaries:

First round—Richard Harte, Philadelphia, defeated E. Van Ingen, New York, 6–3, 6–2; Edward H. Whitney, Boston, defeated E. F. Thomas Jr., Morristown, N. J., 6–1, 6–2; Joseph J. Armstrong, Philadelphia, defeated Arthur H. Stebbins, New York, 6–0, 6–0; Arthur S. Cragin, New York, defeated F. W. Watson, New York, 6–0, 6–0; Hashishiro Mikami, Japan, defeated Paul Vanderventer, New York, 6–2, 6–2; Eugene Warren, San Francisco, defeated Ralph L. Baggs, New York, 6–3, 6–4; H. Van Dyke Johns, San Francisco, defeated R. L. Oakley, New York, 6–4, 6–4; Elon H. Hooker, New York, defeated W. P. Belknap, Boston, 8–6, 6–1.

Second round—R. Norris Williams II., Philadelphia, defeated Douglas S. Watters, New Orleans, 6–3, 6–3; Joseph A. Richards, New York, defeated W. L. Niles, Southampton, 6–3, 6–2; Frederick C. Baggs, New York, defeated Louis Preston of New York, 6–3, 6–1; Conrad B. Doyle of Washington, D. C., defeated A. J. Biddle, Philadelphia, 6–0, 6–0; Arthur H. Coffey, Princeton, N. J., defeated Henry Trevor Jr., Southampton, 7–5, 7–5; Count Otto Salm, Austria, defeated William Rand III., Philadelphia, 6–3, 4–6, 6–3; Frederick C. Inman, New York, defeated Lay Martin, Southampton, 6–0, 6–0.

HEATH BYFORD FAVORITE IN BADGER TENNIS MEET.

Milwaukee, Wis., Aug. 21.—Heath Byford, Chicago tennis star, loomed up as topheavy favorite in the Wisconsin state tennis championship tournament on the Town club courts at the end of the second day's play.

In the first round Byford won handily from Malcolm Pierson in straight sets, 6–0, 6–1, and in the second round duplicated his feat against Douglas Mathias. W. S. Futterer, Chicago, defeated E. H. Smith of Beaver Dam, 4–6, 6–2, 6–1.

Thornton Green, Ontonagon, Mich., who won the first and several other subsequent championships of the state twenty-five years ago, appeared off form in his sets with W. A. Connors and was defeated, 6–2, 6–3.

KATHRYN III. CAPTURES YACHT RACE AT OSHKOSH.

Oshkosh, Wis., Aug. 21.—Kathryn III. of Oshkosh won the first of the class A races of the Inland Lake Yachting association this afternoon, beating Tornado of Lake Minnetonka by twenty-one seconds. On the first round of the four mile triangular course Senta of Lake Geneva had the lead, but on the windward leg, in the second round, Skipper John Buckstaff forged to the front, and was never headed again, although Jack Ordway, with Tornado, made the second round only eleven seconds behind. The elapsed time of Kathryn was 1:43 for twelve miles.

The other yachts in the afternoon race finished in this order:

Athearn II., Oshkosh; Senta, Lake Geneva; Minnewoc IV., Oconomowoc; Red Feather, Minnetonka; Maverick, Minnetonka; Labelle II., Oconomowoc; Onaway, Neenah-Nodaway; Aderyn II., Neenah-Nodaway; Gretchen III., Neenah-Nodaway.

Mayor William Hale Thompson of Chicago has as his guest on the power yacht Tringa Assistant United States Engineer L. M. Mann, Commodore A. H. Gruenewald of the Oshkosh Yacht club, and James H. Jones, the boat builder.

SIXTY-TWO IN JUNIOR GOLF.

E. Hoover Bankard, secretary of the Western Golf association, last night announced that sixty-two entries had been received for the western junior championship at the Hinsdale Golf club. The event will open this morning with the qualifying round at eighteen holes.

The sixteen lowest scores compete in the first round for the championship, while the next sixteen will continue in another flight, as will the third sixteen.

The first round will be decided Wednesday morning and those contestants defeated are to drop into the consolation flight. The second round is set for Wednesday afternoon, with the semi-finals and finals on Thursday.

PARALYSIS OF SPINE ENDS TRACK CAREER OF SPRINTER DREW

Los Angeles, Cal., Aug. 21.—Howard P. Drew, the Negro sprinter and holder of the world's record for the 100 yard dash, was suffering from a stroke of paralysis at his home here today and will be unable to participate in future track contests. His left side is affected, due to a dislocated vertebra. Drew holds the record of :9 3-5 for the 100 yards and has equaled the record of :21 1-5 for the 220.

The paralysis is said to be the indirect result of an injury sustained by Drew last March while competing in an indoor race in New York. A supreme effort in the century dash of the far western track meet at San Diego, Cal., last Saturday aggravated the old injury. To participate in sprints in the future might prove too severe a strain for Drew's spine.

Drew first gained prominence as a sprinter while attending high school at Springfield, Mass. He was a member of the American team which won the Olympic games at Stockholm, Sweden, in 1912. Upon his return from Europe Drew entered the University of Southern California and while at that institution some of his most notable track achievements were made.

DRAWINGS MADE AT GOTHAM FOR NATIONAL NET MEET.

New York, Aug. 21.—Names of 128 tennis players were drawn today for the national singles championship tournament, to begin on the turf courts of the West Side club, Forest Hills, N. Y., next Monday. Every American player of prominence is entered, as are the two Japanese experts, Mumagae and Mikami. Russia and Austria are represented by A. W. MacPherson and Count Otto Salm, respectively.

As a result of the blind draw, the lower half contains most of the first ten ranking players of the United States, as well as the best of the foreign stars. The Pacific coast, south, and middle west are well represented, although the larger number of the entrants will have to fight it out in the lower half.

In the upper half R. Norris Williams II., No. 2, is the leader in ranking, with Clarence J. Griffin, No. 7, and W. Merrill Hall, No. 10, the other members of the first ten.

The lower half contains the names of William M. Johnston, Maurice E. McLoughlin, Karl H. Behr, T. R. Pell, N. W. Niles, Watson M. Washburn, George M. Church, and Ichiya Kumagae.

KING STARS IN ROQUE MEET.

Matches were held in two sessions of play yesterday in the all week roque tournament at the Garfield park courts. New lights were installed last night, permitting play in the evenings. C. C. King, who retained the jewelers' championship medal in the recent western tournament, won two first division contests. William Davie won twice in the second division. Results:

First division—C. C. King defeated W. B. Parmelee, 32—5; S. C. Jones defeated Parmelee, 32—8; Parmelee defeated W. S. Kilmer, 24—16; King defeated, Kilmer, 32—4.

Second division—William Davie defeated W. C. Peterson, 13—11; Davie defeated A. Selstrom, 32—7; C. E. Burdick defeated Frank McClain, 24—14; L. Jensen defeated Burdick, 32—5; O. A. Miller defeated George Luce, 28—23; McClain defeated Selstrom, 32—15; M. McPhail defeated Selstrom, 23—12.

PRINTERS' GOLF TOURNEY.

The printing trades will hold their second tournament of the season at the Park Ridge Golf club today. The second half of the seventy-two hole event for a silver cup will be played, the first half having been played at La Grange on July 11. The tournament is open to members of the printing or allied trades and is under the auspices of the Franklin typothetae. Particulars can be had from R. Fennell, 325 Monadnock block.

LAKE GENEVA GOLF TOURNEY

The annual invitation tournament of the Lake Geneva Country club will start tomorrow and last four days. The qualifying round for the H. H. Porter cup, Wychwood cup, Ceylon Court cup, Bonnie Brae cup, Blackstone trophy, Flowerside Fram cup, and Sunnycroft medal will be at thirty-six holes, the medal going to the player having low score. Several other cups will be played for, and a fine entry list, including a number of leading Chicago players, is assured.

TURF DOPE

Saratoga Results.

First race, 6 furlongs—Leochares, 117 [Keogh], 8 to 5, 3 to 5, [illegible], won; Blind Baggage, 112 [Davies], 8 to 5, 1 to 2, 1 to 4, second; Rhyne Maiden, 116 [R. Hoffman], 20 to 1, 7 to 1, 7 to 2, third. Time, 1:12. Leo Skolny, Sir John Johnson, Ed Howard, Flying Fairy, Filigree, Benjamin, and Skeerface ran.

Second race, steeplechase, about 2 miles—Rhombe, 149 [Allen], 13 to 10, 1 to 2, 1 to 5, won; Racebrook, 149 [Haynes], 5 to 1, 8 to 5, and 3 to 5, second; Otto Floto, 137 [Kelleher], 20 to 1, 7 to 1, 3 to 1, third. Time, 4:22. Marchcourt, Johnnie McKay, Chivalry, and Aberfeldy ran.

Third race, 1 mile—Bac, 116 [Butwell], 1 to 3, 1 to 10, out, won; Sasin, 108 [Phillips], 10 to 1, 5 to 2, out, second; Bonnie Tess, 103 [R. Ball], 8 to 1, 8 to 5, 1 to 2, third. Time, 1:10 2-5. Mme. Herrmann, Napier, Golden Gate, Raconteuse, Nephthys, Republican, and Juliet ran.

Fourth race, ¾ mile—Crank, 111 [Troxler], 18 to 5, 6 to 5, and 3 to 5, won; Deer Trap, 112 [T. McTaggart], 12 to 5, 4 to 5, and 1 to 4, second; *Queen of the Water, 103 [Mink], 10 to 1, 3 to 1, and 7 to 5, third. Time, 1:13. Berlin, Ultimatum, Yellowstone, Basil and *Wood Trap ran. *Added starters.

Fifth race, 1 mile—St. Isadore, 100 [Mink], 1 to 4 and out, and out, won; Fuzzy Wuzzy, 111 [Byrne], 12 to 1, 4 to 1, and 8 to 5, second; Miss Fannie, 113 [Murphy], 12 to 1, 4 to 1, and 3 to 5, third. Time, 1:41. Daingerfield, Jacklet, Woodfair, Beethoven, Task, Venture, Rosewater, Star Gaze, Voluspa, Maifou, and Ena Kenna ran.

Sixth race, 5½ furlongs—Bell Ringer, 118 [T. McTaggart], 7 to 10, 1 to 4, and out, won; Sedan, 118 [Murphy], 17 to 10, 2 to 5, and out, second; Sortie, 110 [Buxton], 15 to 1, 4 to 1, and 6 to 5, third. Time, 1:07. Bally, Glanaginty, Spartacus, and Folk Lore ran.

New York Morning Telegraph's selections for today:

First—Silica, Conning Tower, Royalist.
Second—Crimper, Chiclet, Polroma.
Third—Fantam Bala, Golden Fox, Bingen.
Fourth—Spur, Gillies, Tea Caddy.
Fifth—Cliff Field, Ninety Simplex, Virile.
Sixth—Vivid, Pulaski, Onwa.

ENTRIES FOR TODAY.

First race, 6 furlongs—Sir William Johnson, 114; Port Light [imp.], 107; Silica, 113; John Klein, 106; Bob Hensley, 110; Socialist, 104; *Blanchita 99; Gibraltar, 97; Charmeuse, 108; Naushon, 113; Conning Tower, 125; Salon, 108; Ojala, 108; Day Day, 113.

Second race, 1 mile—Alberta True, 98; Dorcas, 107; Crimper [imp.], 115; Kilmer, 107; Polroma [imp.], 112; Chiclet [imp.], 115.

Third race, 2 year olds, 5½ furlongs—Running Shot, 112; Tootsie, 112; Penrod, 107; Mae Murray, 107; Flare, 110; Golden Fox [imp.], 110; Ida Mc, 102; Odds and Ends, 107; Bonnie Lassie, 107; Intriguer, 105; Moonlighter [imp.], 110; Namesake, 107; Bingen, 115; Fantam Bala, 107; Comrade, 105; Idolita, 112; Bootle's Baby, 102; Bird Lore, 107; Riposta, 107; Stalwart Van, 112.

Fourth race, the Huron, 1 1-16 miles—Celandria, 105; Gillies, 110; Franklin, 109; Spur, 130; Tea Caddy, 107.

Fifth race, 1 mile—Virile, 116; Cliffield, 105; Star Gift, 109; Transit, 100; Ninety Simplex, 111; Jesse Jr., 95; Gold Crest Boy, 110.

Sixth race, 2 year olds, 6 furlongs—Courtship [imp.], 116; Town Hall, 116; Admiration, 113; Cudgel, 116; Sargonii [imp.], 116; Sanscrit [imp.], 116; Pulaski, 116; Basilius, 116; Hemlock, 116; Vivid, 116; Right, 113; Onwa, 116.

Windsor Results

First race, 5½ furlongs: Blue Cap, 101 [McDermott],* $12.50, $5.60 and $3.50, won; Recluse, 110 [Rice], $5.10 and $4.10, second; Tom Caro, 100 [Parrington], $6.30, third. Time—1:06 3-5. Pierrot, Lady Mildred, Collector, Tush Tush, Osmonde, Ramona, Yorkland, Little Nephew and Aunt Elsie ran.

Second race, 5½ furlongs: Yorkville, 100 [Koppleman], $29.30, $12.90 and $9, won; Bars and Stars, 113 [Lilly], $3 and $5.50, second; Mars Cassidy, 113 [Rice], $3.40, third. Time—1:06 1-5. Tiajan, Talebearer, Dimitri, Outlook, Owana, Kinney and Manslayer ran.

Third race, 1 mile: *Tartarean, 105 [Williams], $9.10, $3.80 and $3.10, won; Splutter, 123 [Robinson], $3.30 and $2.70, second; Lady Curzon, 120 [Rice], $3.50, third. Time—1:40 3-5. Hampton Dame, Gala Water, Old Pop, Kathleen M., Armine, Prince Philisthorpe and *Fair Montague ran. *Miller entry.

Fourth race, 1 mile—Eulogy, 99 [Hayes], $11.10, $4.60, $3.70, won; Samuel R. Meyer, 110 [Metcalf], $4.40, $3.20, second; Pontefract, 105 [Ward], $4.70, third. Time, 1:40 1-5. White Crown, Peep Sight, Martin Casca, Irish Gentleman, Korfhage and Cannonade ran.

Fifth race, 5½ furlongs—Savilla, 111 [Robinson], $9.20, $4.20, $3.40, won; Great Dolly, 103 [Martin], $22.10, $9.00, second; Lady Moll, 111 [Parrington], $3.80, third. Time, 1:07. Blaise, Wat, Easter Lily, Matin, and Ophelia W. ran.

Sixth race, 1 mile—Lady Mexican, 105 [Hayes], $58.50, $17.00, $11.40, won; Marianao, 107 [Robinson], $4.10, $3.60, second; Alfadir, 107 [Gentry], $11.00, third. Time, 1:40 2-5. Commensia, Miss Waters, Gipsy, Blair, Princess Industry, Sauterelle, Ratina, Damietta, Edith Bauman, Orotund, and Anna Brazel ran.

Seventh race, 1 1-16 miles—Ray o' Light, 111 [Robinson], $17.70, $7.40, $4.50, won; No Manager, 108 [Pickens], $15.40, $5.40, second; Monocacy, 112 [Taplin], $3.50, third. Time, 1:47 4-5. Harry Lauder, Goldy, Fellowman, Budweiser, Obolus, Privet Petal, Alda, Baby Lynch, Little Bigger and Thanksgiving ran.

New York Morning Telegraph's selections for today:

First—Dyson, Sturdee, Otsego.
Second—Galaway, Fair Orient, Roy.
Third—Smithfield, Alecto, McBride.
Fourth—Aldebaran, Father Riley, Hops.
Fifth—Bars and Stars, Wanda Pitzer, Stout Heart.
Sixth—Booker Bill, Fenrock, Nathan R.
Seventh—Cadenza, Jack Reeves, Col. Marchmont.

ENTRIES FOR TODAY.

First race, 2 year old maidens, 5 furlongs—Hazelnut, 112; Imp. Exhorter, 112; Butterscotch, 112; J. Rufus, 112; Monotony, 112; Duchess of Lizwell, 109; Otsego, 112; Sturdee, 105; Graphic, 109; Sol Mintz, 112; Dyson, 109; Dore, 109. Also eligible—Minnie Behrens, 109; Bitter Sweet, 109; Lord Fitzherbert, 112; Baroness, 109; Melia, 109; Honeyshuck, 109.

Second race, 1 mile—Roy, 107; Galaway, 107; Panella, 98; Fleuron II., 105; Avolante, 99; Fair Orient, 94; Spedix, 99; Zudora, 102; Cupid's Dart, 105; Hoos Hoo, 107.

Third race, 7 furlongs—Good Shot, 106; McBride, 98; Mausolus, 111; Renos Degree, 91; Smithfield, 106; Alecto, 88; Okemus, 114.

Fourth race, 1 1-16 miles—Father Riley, 107; Bellboy, 102; Fountain Fay, 105; Little String, 102; Aldebaran, 108; Hops, 97; Tokay, 95.

Fifth race, 6 furlongs—Bars and Stars, 115; Christophine, 104; Bolala, 99; Sands of Pleasure, 109; Droll, 105; Old Bob, 99; Dignity, 107; Wanda Pitzer, 105; Stoutheart, 112; Rio Brazos, 99; Jim Wakely, 107.

Sixth race, 1 mile—Nathan R., 104; St. Charlcote, 111; Miss Waters, 106; Jawbone, 107; Waterproof, 106; First Degree, 107; Balgee, 108; Fenrock, 111; Volant, 107; Booker Bill, 107; First Star, 104; Scorpii, 106; W. W. Clark, 105. Also eligible—Hudas Brother, 105; Hedgerose, 108; Stir Up, 117; Milton Campbell, 109; Monacy, 115; Hastena, 110; New Haven, 111.

Seventh race, 1 mile and 70 yards—Cadenza, 107; Casaba, 101; Aristocrat, 113; Repton, 103; Buzz Around, 102; Booker Bill, 102; Jack Reeves, 94; Wodan, 109; Batwa, 95; Col. Marchmont, 103; Ben Quince, 101.

CULVER BEATS JACKIES' CREW

Culver, Ind., Aug. 21.—[Special.]—The Culver summer naval school rowers sent their ten oared cutter across the line two lengths ahead of the Great Lakes Naval Training station crew in the mile race on Lake Maxinkuckee this afternoon for the great lakes cutter trophy.

Coxswain Logue sent the cadets out with a forty-two stroke, which settled into 36 at the half, with the jackies pulling at 34 at the three-quarters. At this point the station boat was half a length in front, but the cadets spurted and crossed the line winners in 8:32.

Bush, Follett, Brock, Colley, Thompson, Carey, Sargent, Hastings, Miles, and Schneider composed the winning crew. Anderson, Atkins, Nelson, Zettwock, White, Feck, Cillum, Jackson, Rickenburg, and Reeble, with Henderson as coxswain, made up the station crew.

VIRGETS STOPS TRAVERS IN NINTH ROUND OF GO.

New Orleans, La., Aug. 21.—[Special.]—Jimmy Travers of Chicago was knocked out in the ninth round tonight by Phil Virgets of New Orleans. The men were to fight fifteen rounds at the Orleans Athletic club and a tremendous crowd was on hand. Virgets outclassed Travers, closing both his eyes and splitting his mouth. Kid Kelly knocked out George Sirey in three rounds, while Nick Cattina won from Kid Gomez in six rounds. Dick Burke was third man in the ring.

ODD RULING PUTS FIVE TEAMS IN TITLE FIGHT

The final round in the City league was scheduled for Sunday at a meeting at 175 West Washington street. The league departed from all baseball precedent by making a ruling which will leave five clubs in a tie for the pennant after next Sunday's games if the Magnets succeed in beating the Rex Tigers.

The Rex Tigers will win the flag if they dispose of the Magnets. Should they lose the league has ruled that the Tigers, Normals, South Chicago, Roseland Eclipse and the Magnets will all be on even terms and play off for the title. The decision to disregard the standing came up through the action of the Magnets in leaving the field at Roseland two weeks ago.

The league decided it would not allow the Magnets to drop its forfeited game but would refuse to allow Roseland the advantage. Sunday games:

Magnets at Rex Tigers' park.
Ideals at Normal Park.
West Ends at Logan Square park.
Murleys at South Chicago.
Romeos at Roseland Eclipse park.
Ragen A. C. at White Giants park.

DIRECTUM I. BREAKS WORLD PACE RECORD AT NORTH RANDALL

Cleveland, O., Aug. 21.—As an added attraction to the Grand circuit opening at North Randall today Tommy Murphy drove Directum I. an exhibition mile and an eighth, lowering the world's pacing mark for that distance from 2:20 to 2:16¼. The record, established in 1902, was held by Carl Wilkes.

Favorites had their own way in three of the four races. In only one race, the 2:09 trot, was the talent bumped.

Tommy Murphy, the veteran reinsman, won the driving honors with two wins in two starts. He piloted The Real Lady to the front in the 2 year old trot and also put Jay Ell Mack across in the 2:09 pace.

The American Horse Breeders Futurity, the 2 year old trot, the first futurity raced in the big show this year, attracted much attention and was easy for The Real Lady, the favorite, with Murphy up. Mary Coburn finished second in the two heats, Worthy Volo giving her some competition in the second heat. Summaries:

2:09 TROT; $1,200.

Sadie S., br. m., by Archdale [McMahon]	1	1	1
Doroche, ch. h. [Geers]	2	2	2
Guy Nella, br. m. [Snow]	ds		

Time—2:08¾, 2:09, 2:11¾.

AMERICAN HORSE BREEDERS' FUTURITY; 2 YEAR OLD TROT; $3,000.

The Real Lady, b. f., by Moko [Murphy]	1	1
Mary Coburn, ch. f. [White]	2	2
Worthy Volo, ch. c. [McDonald]	5	3
Kelly De Forest, b. c. [Chandler]	3	5

Harvest Gale, Will Bing, E. Colorado, and Poldichrome started. Time—2:09¾, 2:10.

THE EUCLID; 2:07 PACE; $3,000.

Miss Harris M., b. m., by Peter the Great [McDonald]	1	5	1
Rhon Hal, ro. g. [Earing]	2	1	3
The Savoy, blk. h. [Floyd]	4	2	4
Billy Dale, b. g. [Cox]	6	3	2

Baby Bertha and Dr. Burns started. Time—2:04¼, 2:02¼, 2:01¼.

2:09 PACE; $1,200.

Jay Ell Mack, b. h., by E. G. [Murphy]	1	1	1
Major Woolworth, blk. h. [Hubbard]	2	3	2
Areta V., ch. h. [Gosnell]	3	2	3
Beth Clark, blk. m. [Hedrick]	4	4	5
All Wilkes, b. m. [Wilson]	5	5	4

Bingen Pointer and Douglas started. Time—2:02¼, 2:03¾, 2:04¾.

FIELD GAMES FOR TYPOS.

The Chicago Typo nine, which won the Union Printers' trophy in the recent national championships at Indianapolis, will tackle a team of all stars at the sixty-fourth anniversary picnic of Chicago Typographical union, No. 16, at Hawthorne Sunday, Sept. 10. In addition to the baseball headliner a program of fifteen other athletic events has been booked. A mile race for a silver cup, a tug of war between news and job office men, and several events for women are carded. Ernie Zanders will receive entries on the grounds.

CHANGE IN SHOOTING SEASON

Carlyle, Ill., Aug. 21.—H. O. Norcross today received a telegram from the Biological survey at Washington announcing that the new regulations for shooting waterfowl in Illinois, Missouri, Kansas, Iowa, and Nebraska provide for an open season from Sept. 18 to Dec. 31.

Charles Denby Cigar 5¢

Made for every smoker who wants a "mild one," but full of delicious taste. "Booked-filler"—all tobacco carefully inspected and aged. Ask for it today.

RUHSTRAT-COWLEY CO.
Telephone Central 4610
H. Fendrich, Maker, Evansville, Ind.

Special: Cedar-lined box of 25, $1

LASKER THREATENS LEAD OF SHOWALTER IN CHESS TOURNEY

BY HARRY F. LEE.

Showalter yesterday retained the lead in the chess tournament by the narrowest possible margin, as Lasker, local champion, by winning both his games while Showalter was scoring half a point less, neared a tie for first place.

Showalter's draw was a chess curiosity. With an overwhelming superiority in material, in an ending that any one could win, he carelessly let Isaacs snatch a stalemate. Hahlbohm also went to sleep long enough to run into Ryan's mating net.

Game of Surprises to Hines.

The game between Hine and Isaacs was full of surprises furnished by both players. Hine came out of the melee an officer to the good and won a well fought battle. Beckner's game with Hoff was one of the gems of the meeting.

Showalter's remaining games will be against Winter, Gessner, and Hahlbohm; Lasker has to meet Isaacs and Winter. Summary:

FIFTEENTH ROUND—Lasker beat Schrader, Whitaker beat Erdeky, Walker scored against Palmer by default, Winter scored against Kent, Gessner beat Ryan, Hoff beat Daniels, Moorman beat Cobb, Hine beat Willingham, Isaacs and Showalter drew; the Hahlbohm-Beckner game was unfinished.

SIXTEENTH ROUND—Daniels beat Cobb, Beckner beat Hoff, Ryan beat Hahlbohm, Gessner beat Kent, Winter beat Walker, Showalter scored gainst Palmer by default, Isaacs scored against Erdeky by default; Lasker beat Whitaker, Schrader beat Hine, Moorman scored against Willingham.

Standing of Players.

After sixteen rounds the standing of the players is as follows:

	W.	L.		W.	L.
Showalter	14	2	Schrader	8½	7½
Lasker	13½	2½	Hine	7	9
Hahlbohm	11	4	Erdeky	7	9
Winter	11	5	Kent	6	10
Isaacs	11	5	Daniels	5	11
Beckner	10	5	Cobb	5	11
Whitaker	10½	5½	Ryan	3½	12½
Gessner	10½	5½	Palmer	3	13
Hoff	10	6	Willingham	2	14
Moorman	9½	6½	Walker	1	15

COAST TO COAST RELAY PLANNED FOR NEW RECORD

War Department Backs Auto Run from Plymouth Rock, Mass., to Seattle.

BY J. C. BURTON.

Paul Reveres of the twentieth century, riding at the wheels of automobiles and not astride sweat lathered chargers, will carry a message from Plymouth Rock, Mass., to Seattle, Wash., within the next few days in an attempt to travel from the Atlantic to the Pacific in 120 hours or less.

The message will be written and sealed by the secretary of war. It will be delivered to the commanding officer at Fort Lawton. The Yellowstone trail has been selected as the route of the messengers. The purpose of the motor relay is to test the practicability of the roads for long distance transportation service and the efficiency of the automobile in times of national emergency.

All Points to Be Watched.

In the run, the war department requires the Yellowstone Trail association to give data on the number of relays used, the sections covered by each, the running time on each section, whether by day or night, the details concerning the automobiles used, and the experience with each of them, having reference, more particularly, to the qualities of endurance and serviceability. All of these things must be reported to the commanding officer at Fort Lawton, Wash.

The carrying of the message will be under general charge of H. O. Cooley, general agent of the Yellowstone Trail association, which maintains its headquarters at Aberdeen, S. D. For this run the whole country has been divided into fourteen general relays.

Relays in Speed Test.

These relays are as follows:

	Miles.
Plymouth, Mass., to Kingston, N. Y.	[illegible]
Kingston, N. Y., to Olean, N. Y.	[illegible]
Olean, N. Y., to Akron, O.	[illegible]
Akron, O., to Fort Wayne, Ind.	[illegible]
Fort Wayne, Ind., to Chicago	[illegible]
Chicago to Milwaukee, Wis.	[illegible]
Milwaukee, Wis., to Minneapolis, Minn.	[illegible]
Minneapolis, Minn., to Ortonville, Minn.	[illegible]
Ortonville, Minn., to Lemmon, S. D.	[illegible]
Lemmon S. D., to Miles City, Mont.	[illegible]
Miles City, Mont., to Livingston, Mont.	[illegible]
Livingston, Mont., to Missoula, Mont.	[illegible]
Missoula, Mont., to Colfax, Wash.	[illegible]
Colfax, Wash., to Seattle, Wash.	[illegible]

The date the message will leave Plymouth, Mass., will be announced within a week.

INTERCITY LEAGUE GAMES

At the Intercity Baseball association meeting last night at 130 North Dearborn street the usual big list of games was arranged for next Sunday, as follows:

Gunthers at Garden City park, Indianapolis A. B. C. at American Giants' park, Chicago Giants at Joliet, Union Giants at Seagorat, Ia., Jake Stahls at Aurora, Melrose Parks at Maywood, Morris Reds at Beloit, Janesville at Fort Atkinson, Cubans at St. Louis, Waukegans at Kenosha, Steger at Dalton, Berin Greys at Niles, Elkhart Grey Sox at Anderson, Ind.

Crystals at Lake Geneva, Wilmington at Streator, Evanston A. C. at North Chicago, Peru at Logansport, Waylands at Desplaines, Elgin at West Chicago, Geneva at St. Charles.

SATURDAY GAMES.

Chicago Giants at Wadington, Ill.; Union Giants at Welcome, Minn.; Morris Reds at Beloit, Cuban Stars at American Giants park, Roseland Eclipse at Gary.

TITLE TEAMS PROTESTED.

Owing to a protest on the U. S. Ball Bearings, champions of the Mercantile league, and the Anderson & Linds of the Manufacturers, the second round of play in the Chicago Amateur league championship could not be arranged when they met last night at the Hotel La Salle. Two meetings will be held this evening at the Windsor Clifton when the protests will be decided and the schedule for next Saturday arranged. President J. Garland [Jake] Stahl also is investigating a protest against the eligibility of Oylon Wright, the Fort Dearborn shortstop, who is claimed to have signed a contract with the Sox and rendered himself ineligible for amateur play.

Joe Tinker

Shortstop and manager of the Chicago Cubs—won the Federal League pennant for the Chi-Feds in 1915. A brainy ball player and a clever manager.

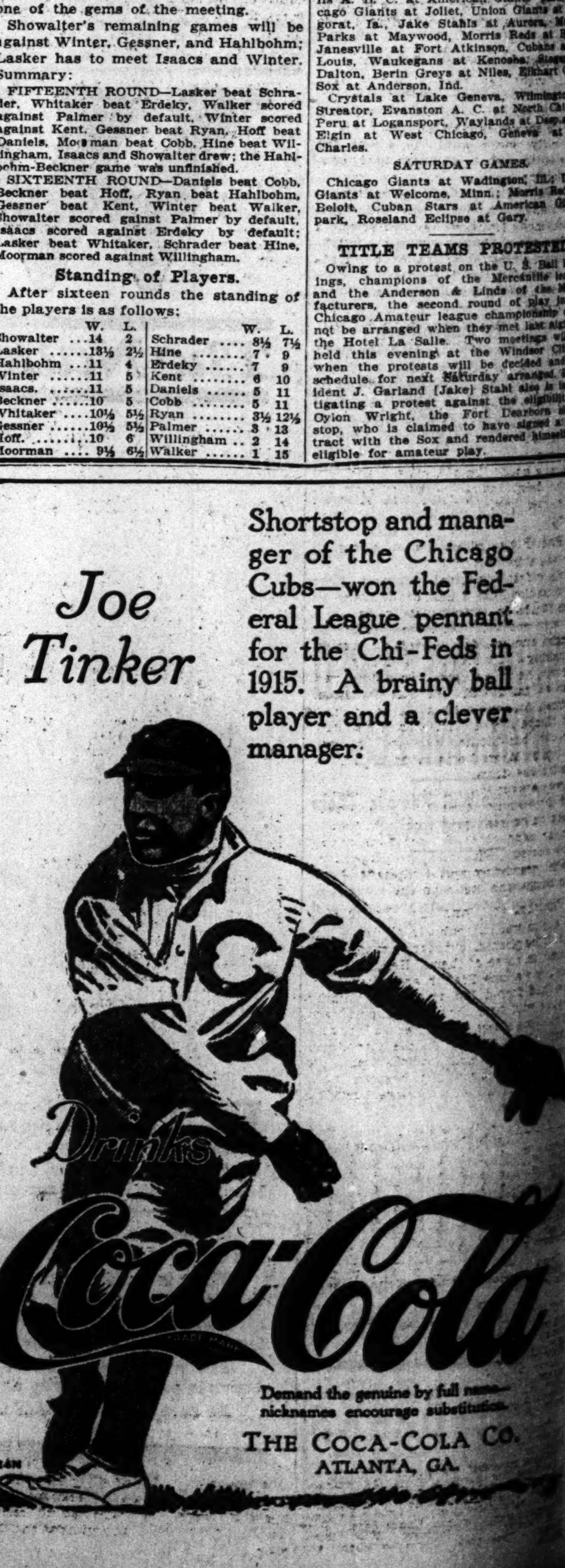

Coca-Cola

Demand the genuine by full name—nicknames encourage substitution.

THE COCA-COLA CO.
ATLANTA, GA.

THEIR FA[...]
Gotch: "Good By[...]

CUBS B[...] BY RA[...]

Elliott Hero in [...] That Overturn[...] of Brookl[...]

ROBINS ROUT [...]

BY JAMES CRUS[...]

The Robins didn't look [...] champions yesterday whe[...] the Cubs to come from be[...] a big rally in the eighth in[...] a game out of the fire. Ch[...] 3, making four of their [...] fuss.

Young Rowdy Elliott [...] the day, for it was his [...] rally that broke up the [...] crushed the Robins. Pitc[...] twice before they pass u[...] order to get the Pacific[...] hereafter. The whole ra[...] after two men were out, [...] because Ivan Olson boote[...] hit by Leslie Mann. Sal[...] lowing that mistake, and [...] tying runs on second and [...] Pfeffer deliberately walk[...] filling the bases, and tak[...] Elliot.

Story of Cubs' [...]

The result was that the [...] liner over second base th[...] Mann and Saier home, [...] but also let Heine Zim [...] some alert base running [...] throw to third got away [...] Then, to make the victo[...] routing, Otto Knabe, [...] against the bricks in righ[...] Elliot home with an extra [...]

That big stampede and [...] Artie Hofman in the Cub li[...] great excitement and joy[...] Artie became a Cub at [...] and played left field. It [...] four years since the once [...] Solly were a Cub unit, bu[...] as becoming to him yeste[...] old days. He made good, [...] grabbing a couple of tough[...] field, he made the hit tha[...] first Cub tally in the fifth[...] may be a Cub for the bala[...] son, but his intentions ar[...] Samaritan to the north sid[...] was to the New York Yank[...] until one of the injured out[...] to resume play.

Brooklyn Pounds [...]

Jim Vaughn was chosen [...] pose the stalwart Mr. P[...] wasn't in regular form, [...] with his shower bath by th[...] ning rally was staged, [...] being on the slab to gain [...] winning the game. Vaug[...] for seven base hits in the [...] hurled, and all three runs [...] his presence. He helped th[...] the first one in the third b[...] and when a single and a [...] were swatted in the fifth [...] out, two more runs came [...] side out and then gave h[...] to a pinch hitter, after [...] took the job and repelled t[...] then on.

The sturdy defensive p[...] Cubs helped them to gain t[...] for without several spark[...] Robins would have had so[...] the time the eighth inning [...] the four runs gathered [...] done any good. On the o[...] Robins didn't stand up u[...] ing as they should do if th[...] champs.

Bad Play Gives T[...]

It was a bad play that h[...] get their first run in the fi[...] the time the Robins had [...] with Knabe on second af[...] hit and one out, Mollw[...] Vaughn and bounded to P[...] of making a sure play at f[...] dod out, he took a chance [...] play at third and lost [...] Hofman followed with a [...] and Knabe scored. There [...] one out, but further dam[...] vented by Myers being ri[...] Flack's line drive.

Two were out when the b[...] and the opening came thr[...] Olson on an easy grounde[...] bat, so none of those fo[...] have scored. With men [...] Pfeffer seemed worried, a[...] two bagger the rest was [...]

Vaughn in Constan[...]

Vaughn was in trouble i[...] rounds he pitched, but ma[...] danger in three of them. [...] third by walking Pfeffer, [...] son had forced Jeff at s[...] made a wild pitch that let [...] third, from where he coun[...] single. With two out in [...] son singled to right, sto[...] scored on Stengel's two [...] which Myers hit a two b[...] Stengel home.

CHICAGO

BROOKLYN

G THE DAUGHTER:
...orist's: Sallie.

...AST TO COAST ...LAY PLANNED ...OR NEW RECORD

...Department Backs Auto ...un from Plymouth Rock, Mass., to Seattle.

BY J. C. BURTON.

All Points to Be Watched.

Relays in Speed Test.

...TERCITY LEAGUE GAMES.

SATURDAY GAMES.

...TLE TEAMS PROTESTED.

THEIR FAVORITE SONG:
Gotch: "Good By, Boys, I'm Through."

There's Many a Lime in the Limelight

THEIR FAVORITE STATE:
Children's: Pa.

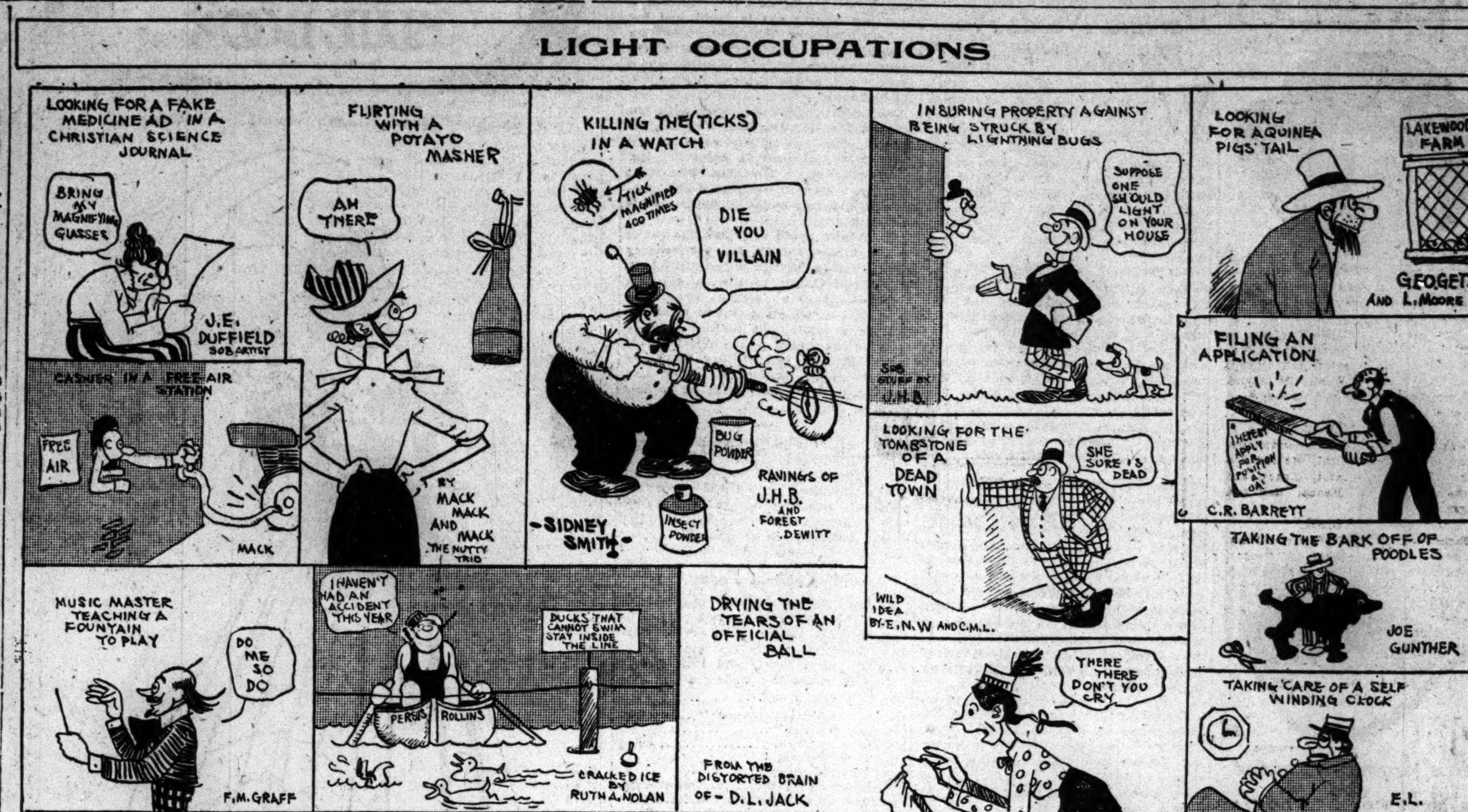

CUBS BREAK UP GAME BY RALLY IN 8TH, 5-3

Elliott Hero in Batfest That Overturns Lead of Brooklyn.

ROBINS ROUT VAUGHN.

BY JAMES CRUSINBERRY.

The Robins didn't look so much like champions yesterday when they allowed the Cubs to come from behind and stage a big rally in the eighth inning that raked a game out of the fire. Chicago won, 5 to 3, making four of their runs in the big frame.

Young Rowdy Elliott was the hero of the day, for it was his blow in the big rally that broke up the ball game and crushed the Robins. Pitchers may think twice before they pass up one batter in order to get the Pacific coast recruit hereafter. The whole rally was staged after two men were out, and was started because Ivan Olson booted a ground ball hit by Leslie Mann. Saier doubled following that mistake, and then, with the tying runs on second and third, Big Jeff Pfeffer deliberately walked Heine Zim, filling the bases, and taking a chance on Elliott.

Story of Cubs' Rally.

The result was that the recruit drove a liner over second base that not only sent Mann and Saier home, tying the count, but also let Heine Zim get in, through some alert base running when Myers' throw to third got away from Mowrey. Then, to make the victory a complete rout, Otto Knabe walloped one against the bricks in right field that sent Elliott home with an extra tally.

That big stampede and the presence of Artie Hofman in the Cub lineup furnished great excitement and joy to the patrons. Artie became a Cub at noon yesterday and played left field. It has been over four years since the once famous Circus Solly wore a Cub unie, but it looked just as becoming to him yesterday as in the old days. He made good, too, for, besides grabbing a couple of tough fly balls in left field, he made the hit that drove in the first Cub tally in the fifth inning. Artie may be a Cub for the balance of the season, but his intentions are to be a good Samaritan to the north siders, just as he was to the New York Yankees, and fill in until one of the injured outfielders is able to resume play.

Brooklyn Pounds Vaughn.

Jim Vaughn was chosen as hurler to oppose the stalwart Mr. Pfeffer, but Jim wasn't in regular form, so was through with his shower bath by the time the winning rally was staged, Gene Packard being on the slab to gain the credit for winning the game. Vaughn was tapped for seven base hits in the five rounds he hurled, and all three runs resulted during his presence. He helped the Robins to get the first one in the third by a wild pitch, and when a single and a pair of doubles were swatted in the fifth after two were out, two more runs came in. Jim got the hook out and then gave his place at bat to a pinch hitter, after which Packard took the job and repelled the enemy from then on.

The sturdy defensive playing of the Cubs helped them to gain the victory, too, for without several sparkling plays the Robins would have had so many runs by the time the eighth inning rally came that the four runs gathered wouldn't have done any good. On the other hand, the Robins didn't stand up under heavy firing as they should do if they expect to be champs.

Bad Play Gives Tinx Run.

It was a bad play that helped the Cubs get their first run in the fifth inning. At the time the Robins had their three, but with Knabe on second after a two base hit and one out, Mollwitz batted for Vaughn and bounded to Pfeffer. Instead of making a sure play at first for the second out, he took a chance on a desperate play at third and lost the decision. Hofman followed with a single to right and Knabe scored. There still was only one out, but further damage was prevented by Myers being right in front of Flack's line drive.

Two were out when the big rally started, and the opening came through a boot by Olson on an easy grounder from Mann's bat, so none of those four runs should have scored. With men on the bases, Pfeffer seemed worried, and after Saier's two bagger the rest was easy.

Vaughn in Constant Trouble.

Vaughn was in trouble in all five of the rounds he pitched, but managed to escape danger in three of them. He started the third by walking Pfeffer, and after Johnston had forced Jeff at second, Vaughn made a wild pitch that let Johnston reach second, from where he counted on Stengel's single. With two out in the fifth, Johnston singled to right, stole second, and scored on Stengel's two bagger, after which Myers hit a two bagger, sending Stengel home.

CHICAGO.

[illegible]

...batted first on fielder's choice for...

BROOKLYN.

[illegible]

...out for Pfeffer in ninth. ... Umpires—Klem and ...

The Standing

AMERICAN LEAGUE.

	W.	L.	Pct.		W.	L.	Pct.
Boston	67	47	.588	St. Louis	63	54	.538
CHICAGO	65	52	.556	New York	61	53	.535
Detroit	64	54	.542	Wash'ton	54	59	.478
Cleveland	62	53	.539	Philadel'a	23	87	.209

Yesterday's Results.

New York, 6; Chicago, 2
Boston, 4; Cleveland, 0
St. Louis, 4; Washington, 1
Detroit, 7; Philadelphia, 1

Games Today.

Chicago at New York. St. Louis at Wash'n
Cleveland at Boston. Detroit at Philadel'a.

NATIONAL LEAGUE.

	W.	L.	Pct.		W.	L.	Pct.
Brooklyn	67	40	.626	Pittsburgh	49	58	.458
Boston	61	42	.592	CHICAGO	51	62	.451
Philadel'a	63	44	.589	St. Louis	51	64	.443
New York	53	55	.491	Cincinnati	43	73	.371

Yesterday's Results.

Chicago, 5; Brooklyn, 3
Boston, 2; Cincinnati, 1
St. Louis, 1; New York, 0
Pittsburgh, 6; Philadelphia, 3
Pittsburgh, 2; Philadelphia, 1

Games Today.

Brooklyn at Chicago. New York at St. Louis.
Philadel'a at Pittsb'. Boston at Cincinnati.

Notes

Brooklyn again today and tomorrow.

Both Cy Williams and Joe Kelly took part in the preliminary practice and are nearly fit for service.

Artie Hofman was given a big round of applause the first time he went to bat. Even Bill Klem felt so glad that he shook hands with the old time star.

Jim Archer was able to take a brisk workout before the game, but his bruised hand isn't quite well enough yet for work behind the bat.

Rowdy Elliot almost put the Cubs in front in the fourth. Saier was on second with two out and Heine Zim was purposely passed. Elliot then drove a long fly to center, which Myers captured after a wonderful run.

Two bleacher fans mixed in a lively fist fight in the sixth inning and policemen had to separate them. By means of the telephone connecting the press stand with the score board the scribes learned the cause of the fight. One fan dared to remark that Artie Hofman was a better ball player yet than is Frank Schulte and the fellow next to him was one of Schulte's admirers.

Zimmerman's splendid base running, which got the winning run for the Cubs, might have turned out disastrously. Mann was on third, Saier on second, and Zim on first with two out when Elliot poled the single to center. It was easy for Mann and Saier to get home with the runs needed to tie the count, but there was no assurance that Zim could go from first to third on the hit, yet he never hesitated. If Myers' throw to third had been good and Zim had been tagged out before Saier got over the home plate the score would not even have been tied.

MINOR LEAGUE STANDINGS

AMERICAN ASSOCIATION.

	W.	L.	Pct.		W.	L.	Pct.
Louisville	71	51	.582	Toledo	59	59	.500
Kas. City	70	52	.574	Minneapolis	61	63	.492
Indianapolis	68	53	.562	Columbus	48	70	.407
St. Paul	62	56	.525	Milwaukee	43	78	.355

CENTRAL LEAGUE.

	W.	L.	Pct.		W.	L.	Pct.
Dayton	24	21	.533	Terre Haute	24	24	.500
Springfield	24	21	.533	Muskegon	21	23	.477
Evansville	23	21	.523	South Bend	21	24	.467
Wheeling	23	22	.511	G. Rapids	21	25	.457

CENTRAL ASSOCIATION.

	W.	L.	Pct.		W.	L.	Pct.
Muscatine	69	40	.633	Waterloo	58	55	.491
Marsh'lt'n	68	42	.618	Ced. Rapids	53	57	.482
Clinton	61	46	.570	Mason City	42	69	.378
Ottumwa	54	56	.491	Fort Dodge	38	73	.343

THREE EYES LEAGUE.

	W.	L.	Pct.		W.	L.	Pct.
Peoria	72	44	.621	R. Island	52	65	.444
Bloomingt'n	71	46	.607	Quincy	50	67	.427
Hannibal	70	48	.593	Moline	50	69	.420
Rockford	58	60	.492	Davenport	46	70	.397

WESTERN LEAGUE.

	W.	L.	Pct.		W.	L.	Pct.
Omaha	73	40	.652	Denver	58	62	.461
Lincoln	68	47	.591	Topeka	52	64	.448
Des Moines	60	54	.526	Wichita	49	65	.430
Sioux City	57	59	.491	St. Joseph	45	68	.398

Yesterday's Results.

AMERICAN ASSOCIATION.
Louisville, 7; Kansas City, 5.
Indianapolis, 9; Milwaukee, 1.
St. Paul, 7; Toledo, 3.
Minneapolis, 6; Columbus, 5.

INTERNATIONAL LEAGUE.
Rochester, 11; Richmond, 3.
Rochester, 12; Richmond, 4.
Baltimore, 8; Buffalo, 5.
Montreal, 18; Newark, 5.
Toronto, 3; Providence, 2.

CENTRAL LEAGUE.
Evansville, 5; Terre Haute, 2.
Springfield, 1; Grand Rapids, 0.
South Bend, 10; Muskegon, 0.
Only three games.

CENTRAL ASSOCIATION.
Marshalltown, 8; Ottumwa, 0.
Clinton, 6; Mason City, 1.
Waterloo, 4; Muscatine, 0.
Cedar Rapids, 9; Fort Dodge, 8 [ten innings].

THREE EYES LEAGUE.
Rock Island, 5; Bloomington, 3.
Hannibal, 4; Moline, 1.
Quincy, 9; Davenport, 1.
Rockford, 8; Peoria, 4.

SOUTHERN ASSOCIATION.
Atlanta, 7; Memphis, 5.
Little Rock, 2; Birmingham, 0.
Nashville, 6; New Orleans, 1.
Chattanooga, 2; Mobile, 1.

NORTHWESTERN LEAGUE.
Spokane, 9; Tacoma, 6.
Great Falls, 17; Seattle, 1.
No others played.

WESTERN LEAGUE.
Sioux City, 8; Denver, 7.
Omaha, 6; St. Joseph, 1.
Topeka, 6; Lincoln, 5.
Only three games scheduled.

BRAVES WANT HEINE ZIM.

At the close of the Brooklyn game Manager Stallings of the Boston Braves was discovered hanging around the Cub office. He admitted he had come up from Cincinnati to learn if it were possible for the Braves to get Heine Zim. He also admitted that after having had a talk with President Weeghman and Manager Tinker he expected to return to Cincinnati last night without the Cub star.

Yanks Drive Scott to Cover and Cullop Beats Sox, 6 to 2

BY I. E. SANBORN.

New York, Aug. 21.—[Special.]—Bombarding Jim Scott frightfully for two innings today, the Yankees won the second game of the ultimate White Sox series here and opened another lap between the Rowlands and the leaders. Final score, 6 to 2.

Four runs were massed off the once intrepid hurler from Wyoming before he was removed from the scenery at the end of the second reel, and that lead was more than the White Sox could overcome against Nick Cullop and his southpaw delivery. Dave Danforth went on in Scott's place and held the Yankees back until Pipp splashed a home run into the right field stand in the sixth, but the visitors could not catch up with what the Donovans did to Scott alone.

Hose Scatter Nine Hits.

The White Sox hammered Cullop for nine safeties, but their batting resembled the action of a lawn sprinkler, the way they scattered their drives. In only one round could they get two hits together, and those, with the help of a boot by Pipp, saved them from a shutout.

Jack Fournier came back to life as a slugger and walloped out four hits in a row, but only once could a White Sox get on the circuit ahead of the big Frenchman, consequently three of his blows were wasted.

The Rowlands gave their pitchers apparently perfect support, but faster work in the outfield would have made a different game of it. John Collins let a grounder get past him in the first inning for a three bagger and Felsch gave the Yankees their final run in the eighth by not getting Pipp's safety back in time to hold him on first base.

Shano Takes a Nap.

All three slabmen had perfect control of the pills and made every antagonist hit or strike out. The White Sox made only one false move on the bases, a nap by John Collins in the eighth inning, after trying to start a rally with a single. But Eddie Collins made up for that by captaining a cinch double steal in the fourth which opened the door to two runs.

It looked at the start as if it was manslaughter in the first degree to leave Scott on the slab after Magee mauled a triple past J. Collins and High scored him with a double over third base, but Wyoming James gathered together the pieces and emerged without further damage from that bombardment.

Yanks Win in Round Two.

In the second round three successive singles by Mullen, Baumann, and Walters scored one more Yank run and put runners on third and second with nobody gone. Once more Scott pulled himself together and disposed of Cullop and Magee without letting in more tallies. But High combed a long one to center for two sacks, giving Baumann and Walters a ride home on second speed, and the game was gone.

The Sox hit Cullop safely in every inning except one, but failed to get anywhere outside the fourth round. E. Collins singled with two out in the opener and Jackson rolled out. Fournier cut loose the first of his quartet of safeties with one down in the second, and got as far as the keystone sack on the next two outs. Ness took Scott's turn at bat and opened the third with a single, but was doubled up on J. Collins' rap to Mullen.

Eddie Starts Lone Sox Rally.

E. Collins led in the fourth with his second safety and a fumble by Pipp gave Jackson a life. Edward caught Cullop off watch and sneaked such a long lead that he stole third standing up, and Walters tried in vain to catch Jackson at second instead. Felsch flied out so far that E. Collins scored, and Fournier drove in Mister Joe with his second safety. That was all for us.

J. Collins doubled with one gone in the fifth, but Weaver fouled out and E. Collins was robbed of a long drive by his former pal, Rube Oldring. John Collins led off again in the eighth with a single, but was picked off first cleverly by Walters and Pipp.

Danforth Starts Well.

Danforth, who took charge in the third, shut out the Yankees without a hit for three innings, but in the sixth Pipp pulled the first ball pitched to him on a line into the second deck of the grandstand back of first base.

The final run came in the eighth, when Pipp hit an ordinary single over second base and stretched it into a double because Felsch took it for granted Pipp would stick around first. Oldring fouled out, but Mullen whaled a single over second, scoring Pipp.

SOX-YANKS SCORE

CHICAGO.

	AB	R	BH	TB	BB	SH	SB	PO	A	E
J. Collins, rf	4	0	2	3	0	0	0	2	0	0
Weaver, ss	4	0	0	0	0	0	0	8	2	0
E. Collins, 2b	4	1	2	2	0	0	1	1	1	0
Jackson, lf	4	1	0	0	0	0	1	0	0	0
Felsch, cf	3	0	0	0	0	1	0	1	0	0
Fournier, 1b	4	0	4	4	0	0	0	8	0	0
Schalk, c	4	0	0	0	0	0	0	6	1	0
McMullin, 3b	3	0	0	0	0	0	0	3	1	0
Scott, p	0	0	0	0	0	0	0	0	1	0
*Ness	1	0	1	1	0	0	0	0	0	0
Danforth, p	2	0	0	0	0	0	0	0	1	0
Totals	33	2	9	10	0	1	2	24	7	0

*Batted for Scott in third.

NEW YORK.

	AB	R	BH	TB	BB	SH	SB	PO	A	E
Magee, cf	4	1	1	3	0	0	0	2	0	0
High, lf	4	0	2	4	0	0	0	2	0	0
Peck, ss	4	0	0	0	0	0	0	1	5	0
Pipp, 1b	4	2	2	6	0	0	0	11	1	1
Oldring, rf	4	0	0	0	0	0	0	2	0	0
Mullen, 2b	4	1	3	3	0	0	0	5	4	0
Baumann, 3b	4	1	1	1	0	0	0	0	1	0
Walters, c	3	1	1	1	0	0	0	3	2	0
Cullop, p	3	0	0	0	0	0	0	1	0	0
Totals	34	6	10	18	0	0	0	27	13	1

Chicago ....0 0 0 2 0 0 0 0 0—2
New York...........1 3 0 0 0 1 0 1 *—6

Two base hits—High [2], Pipp, J. Collins. Three base hit—Magee. Home run—Pipp. Struck out—Cullop, 3; Scott, 2; Danforth, 5. Double play—Mullen-Pipp. Hits—Scott, 6 in 2 innings. Time—2:00. Umpires—Owens and Hildebrand.

Notes

New York, Aug. 21.—[Special.]—Same teams here tomorrow.

So far the White Sox have an even break out of six games played on the trip.

The Yankees have it on the Rowlands on the season's series by nine games to seven, leaving six more games to be played.

Manager Rowland probably will use Faber and Cicotte for the remaining two games here, but has not decided which one will work tomorrow.

Looked as if Mullen missed tagging Ness when he pulled his double play on J. Collins' grounder in the third inning, but Hildebrand stuck to his decision.

With Cullop at bat in the second inning, Brick Owens got twisted on the number of balls and strikes. Hildebrand straightened him out on appeal.

Jackson and Pipp tore their uniform trousers sliding to bases and Pipp had to have the aid of a pinch tailor from the groundkeeper's staff to keep within the law.

Before today's game Fournier had made one hit in five games, but he evened up with four straight singles, all of them clean cut, and he made them against a southpaw.

The weather turned warmer and caused the two Tribune amateurs, Norman and Cunningham, to abandon an ambitious sightseeing tour which they had planned for the morning. They were as active as ever in uniform before the game in the afternoon.

PECHOUS CALLED TO REJOIN CUBS

Cincinnati, O., Aug. 21.—[Special.]—Seven ball players who were sold by the Cubs to minor league clubs under optional agreements and two who were sold by the White Sox under the same conditions, are to be brought back for another chance in the big leagues. These nine options have been exercised and were announced today by the national commission. Infielder Charley Pechous, former Tribune amateur, and a protégé of Joe Tinker, is prominent on the list, being recalled from Peoria.

The seven Cubs who are to have another chance are: Pitchers Standridge and Zabel, who are with Los Angeles; Pitcher Douglass, who is with St. Paul; Pitcher Pierce, with Toledo; Pitcher Robbins, with Wilkesbarre; Third Baseman Pechous, with Peoria; and Catcher Wallace, with Memphis.

The two Sox players are Catcher Mayer with Milwaukee and Infielder Reisberg of Vernon.

It is likely that some of these players will report soon to the Chicago club and be used in the final games of the season.

The national commission announced that all told 101 players who had been sold by major league teams under the optional agreement had been recalled, forty by the National league clubs and sixty-three by American league clubs.

SPURT BY PIRATES CAPTURES 2 GAMES FROM PHILS, 6-3, 2-1

Pittsburgh, Pa., Aug. 21.—Pittsburgh won a double header from Philadelphia, 6 to 3 and 2 to 1. In the opening contest the Pirates made three runs in the eighth on a base on balls to Carey, Schulte's single, Niehoff's error, and Baird's double. The winning run in the final game was made in the ninth, when Carey bunted safely, took third on Schulte's sacrifice, and scored on Hinchman's single. Scores:

Philadelphia	R	H	P	A	Pittsburgh.	R	H	P	A
Paskert, cf	1	2	4	0	Warner, 3b	0	1	1	1
Niehoff, 2b	0	0	3	4	Carey, cf	1	0	5	0
Byrne, 3b	1	0	2	1	Schulte, lf	2	2	3	0
Cravath, rf	0	2	1	0	Hinchm'n, rf	1	0	2	0
Whitted, lf	0	0	1	0	Johnston, 1b	0	0	10	0
Luderus, 1b	0	0	8	0	Baird, 2b	0	3	1	5
Bancroft, ss	0	1	2	4	McCarthy, ss	1	1	1	2
Killifer, c	0	1	3	2	Schmidt, c	0	0	4	0
Alexander, p	1	1	0	1	Jacobs, p	1	1	0	1
Totals	3	7	24	12	Totals	6	8	27	9

Philadelphia ......1 0 1 0 0 0 1 0 0—3
Pittsburgh ....0 0 2 0 0 1 0 3 *—6

Errors—Niehoff, Whitted, Hinchman. Two base hits—Paskert, Baird. Three-base hit—Jacobs. Stolen bases—Warner, Schulte. Bases on balls—Alexander, 1; Jacobs, 4. Hit by pitcher—By Alexander, 1 [Johnston]. Struck out—Alexander, 2; Jacobs, 4.

SECOND GAME.

Philadelphia	R	H	P	A	Pittsburgh.	R	H	P	A
Paskert, cf	0	0	2	0	Warner, 3b	0	0	0	2
Niehoff, 2b	1	2	4	2	Carey, cf	1	2	1	0
Byrne, 3b	0	1	3	1	Schulte, lf	0	0	2	0
Stock, 3b	0	0	0	0	Hinchm'n, rf	0	2	1	0
Cravath, rf	0	1	2	0	Johnston, 1b	0	0	12	2
Whitted, lf	0	0	1	0	Baird, 2b	0	1	3	0
Luderus, 1b	0	3	4	0	McCarthy, ss	0	0	5	6
Bancroft, ss	0	0	1	2	Fischer, c	1	1	3	3
Burns, c	0	0	7	2	Evans, p	0	0	0	2
Demaree, p	0	1	0	2					
Totals	1	8	24	9	Totals	2	6	27	15

Philadelphia ......0 0 0 1 0 0 0 0 0—1
Pittsburgh ....0 0 0 0 0 1 0 0 1—2

Errors—Niehoff, Luderus, Evans. Two-base hits—Niehoff, Byrne. Bases on balls—Demaree, 1; Evans, 1. Struck out—Demaree, 7; Evans, 2. Umpires—Rigler and Orth.

CARDINALS, 1; GIANTS, 0.

St. Louis, Mo., Aug. 21.—Watson bested Sallee in a pitching duel and St. Louis shut out New York, 1 to 0. A double by Bescher and a triple by Hornsby after two were out in the first won for St. Louis. Score:

New York.	R	H	P	A	St. Louis.	R	H	P	A
Kauff, cf	0	1	1	0	Long, rf	0	1	2	0
Herzog, 3b	0	1	1	3	Snyder, 1b	0	0	10	0
Rob'tson, rf	0	0	3	0	Bescher, lf	1	1	2	0
Burns, lf	0	1	4	0	Hornsby, ss	0	1	6	0
Doyle, 2b	0	0	2	1	Wilson, cf	0	1	2	0
Fletcher, ss	0	0	1	4	Miller, 2b	0	0	1	3
Merkle, 1b	0	0	10	0	Gonzales, c	0	1	3	3
Kocher, c	0	0	2	0	Betzel, 3b	0	0	1	5
Sallee, p	0	1	0	1	Watson, p	0	1	0	3
Anderson, p	0	0	0	0					
Totals	0	4	24	9	Totals	1	6	27	14

New York ....0 0 0 0 0 0 0 0 0—0
St. Louis ....1 0 0 0 0 0 0 0 *—1

Errors—None. Two base hits—Bescher, Kauff, Gonzales. Three base hit—Hornsby. Stolen base—Long. Bases on balls—Watson, 4. Hits—Sallee, 5 in 7 innings. Struck out—Anderson, 1; Watson, 3. Umpires—O'Day and Harrison.

BRAVES, 2; REDLEGS, 1.

Cincinnati, O., Aug. 21.—Schneider weakened in the ninth and Boston won the second game of the series from Cincinnati, 2 to 1. Up to the seventh only one hit had been made off Schneider and three off Rudolph. Score:

Boston.	R	H	P	A	Cincinnati.	R	H	P	A
Maranv'le, ss	0	0	2	2	Neale, lf	0	0	1	0
Snodgr'ass cf	1	0	2	0	Groh, 3b	0	1	1	4
Wilhoit, rf	0	0	3	0	Roush, cf	1	2	1	0
Magee, lf	1	1	2	0	Chase, 1b	0	0	14	0
Konetchy, 1b	0	2	12	1	Griffith, rf	0	2	1	0
Smith, 3b	0	1	2	1	Wingo, c	0	0	5	1
Egan, 2b	0	0	1	4	Louden, 2b	0	0	0	2
Blackburn, c	0	0	3	1	Hobbs, ss	0	0	4	5
Rudolph, p	0	0	0	3	Schneider, p	0	1	0	3
Totals	2	4	27	12	Totals	1	6	27	15

Boston ....0 0 0 0 0 0 1 0 1—2
Cincinnati ....0 0 0 0 0 0 1 0 0—1

Error—Louden. Two base hit—Konetchy. Three base hits—Roush, Griffith. Stolen base—Rudolph. Bases on balls—Schneider, 2. Hit by pitcher—By Rudolph, Roush; by Schneider, Magee. Struck out—Rudolph, 2; Schneider 5. Umpires—Quigley and Byron.

COMPLAINT HITS 4 BRAVES.

New York, Aug. 21.—National league headquarters today received from St. Louis a complaint regarding the conduct of four members of the Boston team, who are said to have used insulting language toward a St. Louis club official who refused to allow them to enter the St. Louis park at a gate not used by players. George Tyler, pitcher, is the only one specifically named.

Brewers Recall Fielder.

Rockford, Ill., Aug. 21.—[Special.]—Ray Williams, Rockford outfielder, has been recalled by the Milwaukee A. A. club and reported to the Brewers today.

In the Wake of the News

By RING W. LARDNER

WILD BEASTS I HAVE KNOWN.

ONE day this summer Ben introduced me to a Mr. Morgan, who said he was a nephew of J. P. He substantiated it by purchasing and tipping Ben a dime. He said he was interested in the moving pitcher business and wanted to know whether I would write him some scenarios. Having had experience with the moving pitcher people I told him yes I would, if I saw the money first. He departed and I bawled Ben out for introducing me to another bug.

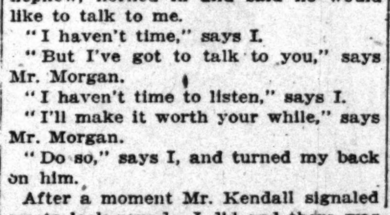

Some days later Mr. Kendall and Mr. Eckersall and I were conversing on matters of import when Mr. Morgan, J. P.'s nephew, horned in and said he would like to talk to me.

"I haven't time," says I.

"But I've got to talk to you," says Mr. Morgan.

"I haven't time to listen," says I.

"I'll make it worth your while," says Mr. Morgan.

"Do so," says I, and turned my back on him.

After a moment Mr. Kendall signaled me to look round. I did and there was Mr. Morgan with four ten dollar bills in his hand.

"I'll make it worth your while," he repeated, and handed me the forty. I took it and stuffed it in my jeans.

"What do you want" I ast him.

"I want you to listen to a scenario," he replied, and led us to a table.

For twenty minutes we listened. The scenario was the story of The Fighting Parson, which doubtless you have heard and which doubtless I had heard before. At the close of the narrative, I ast him if he was satisfied with his bargain.

"Sure," he said. "I know you are busy and I'm willing to pay for your time."

Whereupon he up and left us.

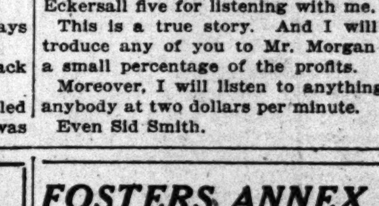

"Good-night," says Mr. Kendall. "And where do we get off?"

So I had to slip Mr. Kendall five and Mr. Eckersall five for listening with me.

This is a true story. And I will introduce any of you to Mr. Morgan for a small percentage of the profits.

Moreover, I will listen to anything or anybody at two dollars per minute.

Even Sid Smith.

SWEITZER CUP SERIES DRAWS THIRTY TEAMS

THIRTY clubs, counting the thirteen in the City league, will make the race for the Sweitzer cup this year, according to plans shaped at last night's meeting of the Amateur Managers' league at 175 West Washington street. The contest for the Tearney medals, a preliminary to the Sweitzer cup race, will start Sunday. Ten games are billed for the opening round, with Earl Rugar's Mortons drawing a bye. The Merrimacs, who had entered, failed to appear and were dropped from the race. Sweitzer cup games for Sunday follow:

Federal Lifes at Chicago Heights, Lemont at Steger, Ill.; Galligans and Justrites at Fifty-second and Thirtieth, Vohaska's Braves at Grand Crossing, Trouters and Southwest State Banks at Fiftieth and Oakley, Utah Braus and SS. Peter and Pauls at Thirty-eighth and Paulina, Ashlands and Wildwoods at Polonia park, Marquettes and Wicker Parks at Albany and Lake, White Citys and Sportsmen's club at Forty-sixth and Palmer, Commercials and Ciceros at Forty-eighth and Twelfth. (Rogers Parks to meet Ciceros later).

FOSTERS ANNEX GAME IN NINTH

Rube Foster's Giants won their second game in the series with the Cuban Stars, 6 to 5, at Schorling's park. Victory came in the ninth, when the Giants rushed up every available man. Padron, who had replaced Pedroso, passed the first two pinch hitters and an error by Rios and two outs counted the two men needed to win. The same teams will play today. Score:

Am. Giants.	R	H	P	A	Cubans.	R	H	P	A
Barber, cf	0	1	2	0	Jiminez, 2b	0	0	3	7
Duncan, rf	1	2	2	0	Chacon, ss	1	2	5	4
Francis, 3b	0	1	0	0	G'z's, c., lf.	1	2	2	0
Lloyd, ss	1	0	4	6	Torrienti, cf	1	4	1	0
Gans, lf	2	2	1	0	Villa, rf., lf.	0	1	0	0
Grant, 1b	0	2	10	1	Pedroso, p., rf	1	0	0	2
Petway, c	1	1	6	4	Campos, 1b	1	1	13	0
B'man, 2b	1	0	2	6	Rios, 3b	0	1	2	2
Whitworth, p	0	0	0	3	Junco, lf	0	0	0	0
Johnson, p	0	0	0	0	Rodriguez, c	0	0	0	0
					Padron, p	0	0	0	1
Totals	6	9	27	20	Totals	5	11	26	16

Am. Giants ....0 1 0 0 0 3 0 0 2—6
Cubans ....0 0 0 1 0 0 1 2 1—5

Errors—Torrienti, Rios, Barber, Whitworth. Two base hits—Grant, Chacon. Three base hits—Barber, Villa. Struck out—Pedroso, 1; Whitworth, 4. Bases on balls—Pedroso, 3; Whitworth, 5; Padron, 1; Johnson, 1.

RED SOX BLANK INDIANS, 4 TO 0, IN LOOSE GAME

Errors by Morton and Timely Hits Off His Offerings Give Boston Game.

Boston, Mass., Aug. 21.—Boston won a loosely played game from Cleveland, 4 to 0. Morton was hit at opportune times, and his three errors helped Boston. Shore had the visitors well in hand and was given perfect support. Jack Barry got four sacrifice hits in four times up. Score:

Cleveland.	R	H	P	A	Boston.	R	H	P	A
Graney, lf	0	1	1	0	Hooper, rf	2	2	1	0
Chapman, 3b	0	0	1	1	Barry, 2b	0	0	3	4
Speaker, cf	0	0	1	1	Lewis, lf	0	0	3	0
Roth, rf	0	1	0	0	Hobby, 1b	0	1	13	0
Gandil, 1b	0	0	11	2	Walker, cf	0	1	4	0
Wamb's, ss	0	2	0	5	Gardner, 3b	0	1	0	2
Turner, 2b	0	0	2	3	Scott, ss	1	1	1	4
O'Neil, c	0	0	6	2	Cady, c	0	0	2	2
Coleman, c	0	0	0	1	Shore, p	1	1	0	3
Morton, p	0	1	12	1					
Gould, p	0	0	0	0					
Totals	0	5	24	16	Totals	4	7	27	15

Cleveland ....0 0 0 0 0 0 0 0 0—0
Boston ....0 0 1 0 1 2 0 0 *—4

Errors—Morton, 3; Speaker, Wambsganss, Barry, Walker. Two-base hit—Scott. Stolen base—Hooper. Bases on balls—Morton, 4. Hits—Morton, 6 in 7 innings. Struck out—Morton, 3; Shore, 1. Wild pitch—Morton. Umpires—Evans and O'Laughlin.

TIGERS, 7; ATHLETICS, 1.

Philadelphia, Pa., Aug. 21.—Detroit had a walkover, defeating Philadelphia, 7 to 1. Veach was the star, with three singles and a base on balls in five times at the plate. He had two stolen bases and scored three runs, once going home from second base when Crawford was thrown out by Picinich on a grounder near the plate. Haley injured a finger and was forced to leave the game. Score:

Detroit.	R	H	P	A	Phila.	R	H	P	A
Vitt, 3b	2	1	1	3	Witt, ss	0	1	1	1
Bush, ss	0	0	1	5	Walsh, rf	1	1	1	0
Cobb, cf	1	1	3	0	Strunk, cf	0	2	2	0
Veach, lf	3	3	1	0	Schang, lf	0	0	1	0
Crawf'rd, rf	0	2	1	0	Lajoie, 2b	0	0	1	4
Burns, 1b	0	1	13	0	McInnis, 1b	0	1	15	0
Young, 2b	0	0	6	6	McElw'e, 3b	0	0	0	2
McKee, c	1	2	1	1	Haley, c	0	0	2	0
Dauss, p	0	1	0	3	Picinich, c	0	0	4	3
					Myers, p	0	0	0	6
Totals	7	11	27	18	Totals	1	5	27	16

Detroit ....1 0 3 0 1 0 1 1 0—7
Philadelphia ....0 0 0 0 0 0 0 0 1—1

Errors—McElwee, Picinich. Two base hits—Cobb, Walsh, Strunk. Stolen bases—Veach [2], Walsh. Bases on balls—Dauss, 2; Myers, 3. Struck out—Dauss, 1; Myers, 6. Umpires—Dineen and Nallin.

BROWNS, 4; SENATORS, 1.

Washington, D. C., Aug. 21.—Davenport outpitched Harper and St. Louis won, 4 to 1, from Washington. Singles by Shotton, Miller, and Pratt, Borton's sacrifice, and Smith's error gave St. Louis three runs in the first inning. Score:

St. Louis.	R	H	P	A	Washington.	R	H	P	A
Shotton, lf	1	2	1	0	Morgan, ss	0	0	2	4
Miller, rf	1	1	4	0	Shanks, 3b	1	1	2	3
Borton, 1b	1	1	11	0	Foster, 2b	0	0	6	2
Pratt, 2b	1	1	1	4	Milan, cf	0	1	2	0
Marsans, cf	0	2	3	0	Smith, rf	0	0	0	0
Severeid, c	0	0	2	1	Jamieson, lf	0	0	2	0
Austin, 3b	0	1	2	0	Judge, 1b	0	1	6	0
Lavan, ss	0	1	3	6	Henry, c	0	1	4	0
Davenport, p	0	0	0	0	Gharrity, c	0	1	3	0
					Harper, p	0	0	0	2
Totals	4	9	27	11	Totals	1	5	27	11

St. Louis ....3 0 1 0 0 0 0 0 0—4
Washington ....0 0 0 0 0 0 1 0 0—1

Errors—Shotton, Lavan, Foster, Smith. Two base hit—Judge. Three base hit—Shanks. Stolen bases—Shanks, Marsans [2]. Bases on balls—Harper, 3; Davenport, 1. Hit by pitcher—By Davenport, Smith. Struck out—Harper, 5; Davenport, 1. Umpires—Connolly and Chill.

CUP CONTEST GAMES SUNDAY.

The second round of the elimination contest for the championship cups of the Chicago Baseball Managers' association will be run off next Sunday on the various diamonds throughout the city. A special feature will be a game between the umpires of the association and the Tremonts on the latter team's home grounds, Fifty-seventh and Shields avenue, at 10 a. m.

FOR SUNDAY.

Monarchs and Austin Maroons, Austin and Division; Parkway Billiards and Parnells, Forty-fourth avenue and Twenty-sixth; Bensenville and Elmhurst, at Elmhurst; Rein Colts and Planets, Forty-fourth and Twenty-sixth; Olson & Olson and Thomas A. C., Forty-fourth and Grand; Blums and Progress S. S., Lawrence and Forty-eighth; Albany Parks and Maas All Stars, Kimball and Wilson; Dolton Clovers and Federals, at Dolton; Grant A. C. and Evanston Colored Stars, Evanston; Howards and Ravens, Kedzie and Elston; McGoverns and Hamburgs, Sixty-third and Robey; Shamrocks and Kraemers, Twenty-third and Dearborn; Medora Stars and Kucero Colts, Fifty-ninth and Sixteenth; Referendums Motor and Athletic Club and Boston Store, Menard and Thomas; Chippewas and Busse A. C., California and Grand; Merigolds and Ogden Park Tigers, Douglas Park; Harmony A. C. and Ideison Colts, Harlem and Harrison; Wilcox A. C. and Franklin Park, Franklin Park; Steindler Colts and Marine A. C., Washington Park, diamond No. 5; Hamilton Park Feds and Dolan A. C., Hamilton Park; Gilboys and Weber Colts, Fuller Park, Forty-sixth and Princeton; Tremonts and South Deering, Fifty-seventh and Shields.

Junior Managers Meet Tonight.

The Chicago Junior Baseball league will hold its regular weekly meeting tonight at headquarters, 120 North Dearborn street. Managers having clubs between 13 and 18 years are invited to attend.

Reds Get South Bend Pitcher.

Cincinnati, O., Aug. 21.—Manager Mathewson of the Cincinnati Reds announces that Pitcher Bowman of South Bend has been purchased. Bowman will report on Sept. 11.

SOCIETY and Entertainments

Rookies, Mother and Son, Compare Notes

DAILY routine at the rookie training camp for women at Lake Geneva was varied a bit this week for Mrs. George A. McKinlock, brigadier general of the camp, when her son, George A. McKinlock Jr., arrived unexpectedly from Plattsburg, N. Y., and came directly to the camp, his home in Lake Forest holding no welcome home for him in the absence of his mother.

Mrs. McKinlock's interest in her son's school and college interests has been very marked both while he played football at St. Mark's and at Harvard and there have been few games in which the young man took part during his college days, just over, that she has not attended. Young Mr. McKinlock was graduated from Harvard in June and went directly to Plattsburg for a course of military training before coming home. And once more he finds his mother's interests closely allied to his own and finds great joy in going over the detail of the Lake Geneva camp with her while he compares it all with the Plattsburg camp.

Mrs. McKinlock is taking her office very seriously and there seems to be no detail too small to claim her attention. For instance, so many of the rookies were suffering with painful feet that the matter was brought to her attention and she at once made arrangements for an expert chiropodist to visit the camp each week to inspect and treat the soldiers' feet, as is done in the regular army.

A number of luncheon parties were given yesterday at the Blackstone. Mr. and Mrs. Edward L. Ryerson of Lake Forest had with them their son and daughter-in- law, Mr. and Mrs. Joseph Ryerson of Rye, N. Y., who are their guests this summer. Mrs. Watson Armour and Mrs. Frank Hibbard were together and John Hutchins had a party for his friend, Mr. Hamilton of New York.

Dr. and Mrs. A. F. Nightingale of 916 Sheridan road, Evanston, have returned from an extended trip to New England, taken in celebration of their fiftieth year of married life. On Aug. 24, at their summer home, "Altruria," on Lake Geneva, they will celebrate their golden wedding with a family gathering. While in the east they visited Dr. Nightingale's birthplace, Quincy, Mass., and at York Beach, Me., called on Mrs. Nightingale's roommate of fifty-five years ago at the Collegiate institute in Vermont. They also spent five weeks with their daughter-in-law on the shore of Penobscot Bay, where she has her summer home. Dr. Nightingale's educational career covers a period of forty-six years.

Mrs. Prentiss L. Coonley will open her home and garden at Lake Forest on the afternoon of Sept. 13, when the members of the Garden Club of Illinois will meet for a lecture on horticulture by Prof. Fleming of Columbia university.

Mrs. P. J. H. Farrell of 458 Belmont avenue is visiting Dr. and Mrs. Richard Buchanan at Green Bay, Wis. Miss Helen Farrell is spending the summer in Duluth, Minn. Mrs. Farrell and her daughter will join Dr. Farrell in a trip next month to Fort Sam Houston, Tex., to visit their oldest son, who is a soldier on the Mexican border.

Mr. and Mrs. Sherman Skinner of 5508 Hyde Park boulevard have returned to their home after spending two months at Squirrel Island, Me.

Mrs. J. McGregor Adams of Highland Park has as her guest Miss Sarah Drake of Brooklyn.

Mr. and Mrs. Herman J. Hall have returned to the city and have taken an apartment at 4565 Michigan avenue.

Mrs. Arthur Orr of 66 Cedar stret is expected home from Traverse City, Mich., on Thursday.

Miss Alice Gerstenberg, daughter of Mr. and Mrs. Erich Gerstenberg of 539 Deming place, entertained the Midland Authors at a garden party last evening. Three one act plays by Chicago authors, acted by the Workshop players, constituted the program.

* *

Engagements.

Mr. and Mrs. William James Conners of Buffalo, N. Y., announce the engagement of their daughter, Alice Jordan Conners, to Sherman John Sexton of 5510 Kenmore avenue, son of the founder of the wholesale grocery house of John Sexton & Co. at 236 West Lake street. Mr. Conners is publisher of the Buffalo Courier and Enquirer and prominent in Democratic politics. Mr. Sexton is connected with John Sexton & Co. The wedding will take place Wednesday, Nov. 1.

Mrs. Emma E. Badger of Eureka, Kas., announces the engagement of her daughter, Gladys Gertrude Badger, to Willard Laughlin Simms, son of Mr. and Mrs. Harold A. Simms of 6346 Greenwood avenue, Chicago. The young couple will be married the first week in September and will make their home in Woodlawn. Miss Badger was graduated from St. Charles' college in 1914.

Mr. and Mrs. Alexander Victor Weil of 836 Leland avenue will give a reception at the La Salle on the evening of Sept. 2 in honor of their twenty-fifth wedding anniversary and the engagement of their daughter, Edna Priscilla, to Charles Bertram Raphael.

Mr. and Mrs. M. A. Heyman of 317 Union avenue, Grand Rapids, Mich., announce the engagement of their daughter, Josephine, to William Loewenstein of 4458 Grand boulevard.

Announcement is made of the engagement of Miss Phila Rhae Conners, daughter of Mr. and Mrs. James W. Conners of Colby, Kas., to Raymond William Gunton, son of Mr. and Mrs. William M. Gunton of 146 Lorel avenue. Miss Conners is visiting her aunt, Mrs. Henry Utpatel of 1141 North Sacramento boulevard.

* *

Marriages.

Mr. and Mrs. Abraham L. Kesner of 436 East Forty-eighth street announce the marriage of their daughter, Irene Eleanor, to Benedict K. Goodman, on Monday, Aug. 21.

Mr. and Mrs. M. H. Lazarus of 2435 North Kedzie boulevard announce the approaching marriage of their daughter, Rosetta, to Isadore J. Siegfried of St. Louis, Mo., on Aug. 27 at the Ashland clubhouse.

* *

Becomes a Nun at 85.

At the age of 85 years Mrs. Adeline Gosselin yesterday was received into the order of the Sisters of St. Joseph. The ceremony, conducted by Archbishop Mundelein, took place in the afternoon at the Nasareth academy of Chicago and was attended by sixty-five members of Mrs. Gosselin's family, who came from various parts of the United States and Canada.

Mrs. Gosselin's veil was handed her by her daughter, who entered the convent thirty years ago.

* *

'Ware the Coppesses!

The Ambrose club of St. Ambrose parish in Kenwood is to have a "Feast o' Lanterns" on the evenings of Sept. 6 and 7 on the club lawn at Forty-seventh street and Ellis avenue. Among the diversions will be a village court, over which John W. Rainey is to preside. Mrs. Harry J. Bosworth will be chief of police and will be aided by Miss Grace Wash, Miss Madelme Hardin, Miss Margaret Monday, and Miss Frances McCarmick. Mrs. Fred Pepphast is in charge of the decorations.

HOFFETT -STUDIO

Miss Virginia Tourtelot

MISS TOURTELOT, a daughter of Mr. and Mrs. Edward M. Tourtelot, is among those interested in the success of the historical pageant of Palos township, which is to be given on Saturday afternoon, Sept. 16, at Palos Park. The committee chairmen include Alfred F. Pashley, grounds; Thomas Quin, dramatics; Edward M. Tourtelot, transportation; Mrs. Ballard Dunn, pageant; Mrs. Alfred Pashley, press; Miss Dorothy Ostrander, pageant dancing, and Mrs. S. F. Kloks, general music. Rehearsals are in progress on an out of door stage that has been erected for the purpose.

MUSIC AND THE MUSICIANS

Ravinia Needs No Potential "Toscas."

WHILE the Ravinia season wanes to its close its success waxes to its apex. One may esthetically ignore the fact that an audience which could not be crowded into the Auditorium is frequently and comfortably seated in and outside the Ravinia pavilion when the curtain rises on the best performances. On the other hand, one is keenly aware of the esthetic fact that "There is a reason."

The "Tosca" of Ravinia park, played on Sunday night, is such a "Tosca" as Campanini, bewomenned as was his Congress hotel and sopranoed as was his deficit, was unable to find. The winter opera organizations are overloaded with unearned increment. Out of four potential "Toscas" one is chosen. The other three sit in their hotel rooms sobbing while their more fortunate sister, like as not, is doing them the great kindness of flivving on the stage. It takes four sopranos to kill a rôle.

It took Mr. Eckstein's one Beriza to make her "Tosca" live in the memory of his clients as the greatest Tosci. He has only this one "Tosca," and such is his luck or perspicacity that she turned out to be the only Tosca. Virtue is not its only reward. Like the virtuous husband in "Fair and Warmer," Mr. Eckstein is a "one woman man." Behold him in possession of the one woman that the hardened impresarii of the winter will miss from the ranks of their favorites. A songbird in the public eye is worth six in the company.

The public eye was glued to the Ravinia stage on Sunday night, where beauty in the shape of Beriza was moving swiftly and gracefully through a tangle of incident in the shape of the most melodramatic of opera libretti. In Beriza one admires the art of taking the knot out of opera plot. Do tenors, baritones, and chorus meet in the middle of the crucial scene and tangle the skein of theatric circumstance, Beriza arrives with the lucid gesture, and presto, the thread of plot is single again. As is the case with all true artists, Beriza plays the game of follow the leader. Somewhat winded, but game, her audience follows her in the vaulting of the operatic obstacles.

She took them all easily on Sunday. The "Visi d'Arte," that difficult aria which protrudes its high notes into the topography of the second act, was cleared with aerial grace and she literally sprinted over the harmonic hurdles in the "knifed in self-defense scene," which follows. The curtain fell on a memorable second heat of Puccini's sanguinary classic.

After the usual thirty minute interval the third heat was run, with Berisa breaking records out in front and her partner, Morgan Kingston, following closely. One of the incidents of the season was the earned ovation which greeted him at the close of his aria in the third act.

One hardly knows which man to put third and within the money of critical estimate—Mr. Adkins, who sang the important rôle of Scarpia carefully, but unimportantly, or Mr. Dug, who sang the minor rôle of Scarpoletti extremely well and very importantly, as is his tenoric wont.

Mr. Adkins could be either like Scotti in this rôle, a sinister but gentlemanly satyr offering himself a beautiful lady or a bit of torture of a hated rival as a condiment to an elegant souper, or he could be traditional and be a wicked roughneck committing assault indifferently on the objects of his hatred or his desire. Mr. Adkins is neither. He keeps his eye on the conductor's baton and dares not be so malevolent or to lose track of the beat.

Musically, the performance was perfect. Beriza and Kingston singing a before stated and Mr. Hageman, the director, injecting a great deal of the Italianate into the very Teutonic Chicago orchestra which accompanies the opera performances at Ravinia.

* *

At Ravinia Today.

Balfe's "Bohemian Girl" is scheduled as tonight's opera at Ravinia park. The cast includes Estelle Wentworth, Margaret Jarman, Orville Harrold, Morton Adkins, Henri Scott, and Phil Fein.

This afternoon the orchestra will give the following program:

March—"The Standard Bearer".....Bion
Overture—"Zampa".....Herold
Norwegian Melodies.....Grieg
[a] Heart Wounds.
[b] In Springtime.
Polonaise from Op. 55.....Tschaikowsky
Overture—"Der Freischuetz".....Weber
[a] Serenade.....Pierne
[b] Valse Caprice.....Keller
Waltz—"Du and Du".....Strauss

* *

Chicago Band to Play.

Residents of eight charitable institutions in Chicago will be the guests of the Chicago Band association Thursday afternoon at a special concert to be given on the grounds of the Chicago Home of Incurables at 5536 Ellis avenue. Other concerts will be given evenings during the week as follows:

TONIGHT — Washington municipal playgrounds, Carpenter street and Grand avenue.
WEDNESDAY—Municipal pier.
THURSDAY — Chicago Hebrew Institute grounds, Taylor and Twelfth streets.
SATURDAY—Hull house and Mary Crane nursery grounds, Halsted street and Gilpin place.

Hand and his band will play tomorrow evening at Lincoln park.

Bright Sayings of Children

My nephew came to pay me a visit one Saturday, but I was away when he arrived, much to his disappointment. The

next time he saw me he asked, "Aunt Mabel, did you know you wasn't home last Saturday?" M. L.

Andrew was a small boy, but big enough to scold when he lost his temper, which was quite often. One day his brother broke his toy wagon, but instead of scolding, as usual, he just cried. His mother asked what was the matter, but receiving no reply, asked, "Why don't you answer?" "I—I can't think of en-enough to say," he sobbed. MRS. H. L. H.

"The Tribune" will pay $1 for each childish saying printed. The only condition is the story told must never have been printed in any magazine or paper. Write on one side of the paper only. It is not possible to acknowledge or return unavailable contributions. Address bright sayings to Aunty Bee, "Tribune," Chicago.

I bought some apples which weren't big and gave Alice and Willie each one. They ate them and then went out to play. Soon Willie came running in and said "O, mamma, we thinked our apples was little, but you ought to see Johnny's. It is so little I guess it was just born." MRS. W. P.

A 6 year old girl has a little brother who is quite a tease. When she heard she had a baby boy cousin she said: "Boy babies are awful nice, but when they get to be brothers they are awful." A. L.

Wayne, with his mother, was visiting at our home. I was tired one afternoon and wanted to take a nap, so I told him to call me at 3. The 3 year old replied, seriously, "I haven't a watch, but I'll wake you every once in a while and ask you if it's 3." A. E. F.

The TRIBUNE COOK BOOK

EDITED BY JANE EDDINGTON

People thrive seemingly within widely different ranges of eating. Proofs of the unreliability of a diet may be obtruding themselves from time to time on unobservant minds, but the corriest proofs may not show for years. There is no overlooking them.

All recipes have been scientifically tested by Miss Eddington with current market materials and are indorsed by her.

Boiling Any Meat.

THE white of egg is albumen, another name for protein. The connective tissues and main constituents of meat is albumin. The rest is fat.

Dried peas and beans contain a good deal of vegetable albumin. Albumin of any sort quickly hardens or toughens, or even "hornifies" when exposed to even moderately high temperature. This is what poor cooks never, never learn, so they waste their meat, eggs, and other albuminous foods in great measure, while imposing to the very limit on the digestions of those who eat what they cook.

White of egg dissolves in cold water. Heat that water and at a temperature of 132 degrees the egg begins to show as a white veil, although the water will not boil until it is 80 degrees higher. At 160 degrees that white of egg will be tender, jelly-like, delicate, and easily digestible.

In boiling meat it takes time for the heat to penetrate to the very center, and if the water outside is too hot this heat will get in more slowly because the outer surface has been too much hardened or toughened. The innermost parts may also be toughened in the same way if after the heat gets in a high temperature is maintained. The toughest old hen may be made tender by gentle heat applied from the beginning. Boiled beef may be dropped into boiling water to set its surface so that the juices cannot cook out too much, but it should be cooked at a simmering temperature after that.

Vinaigrette of Beef.

Cut into thin slices cold boiled beef and let them marinate for an hour (rest in) some plain French dressing, or prepare a more highly seasoned marinating mixture as follows: Thin one scant teaspoon of mustard with just enough vinegar and oil mixed to soak the meat in. According to your tastes, use half and half oil and vinegar or three times as much oil as vinegar. Add salt and pepper to taste. To rub the dish with garlic improves the whole, or a little chopped onion may be used. Eat with cold cooked vegetable salad or a hot vegetable, but not with bread and butter.

Only Through Sleeping Car Line
to
Portland, Old Orchard, Kennebunkport, Maine
on "The Canadian"
Through Toronto, Montreal and the Heart of the White Mountains

			The Canadian	The Wolverine	Round Trip 30-Day Fare From Chicago
Lv	Chicago	M. C.	6:10 p. m.	9:00 a. m.	
Ar	Toronto	C. P.	8:40 a. m.	11:20 p. m.	$16.00
"	Montreal	"	6:30 p. m.	8:55 a. m.	21.10
"	Newport	"	12:10 a. m.	1:05 p. m.	26.80
"	St. Johnsbury	B. & M.	1:40 a. m.	2:45 p. m.	26.80
"	Lunenburg	Me. C.	2:55 a. m.	3:47 p. m.	27.65
"	Fabyan	"	3:43 a. m.	4:38 p. m.	28.15
"	Bretton Woods	"	3:45 a. m.	5:09 p. m.	28.15
"	North Conway	"	4:52 a. m.	6:21 p. m.	28.80
"	Portland	"	6:15 a. m.	8:05 p. m.	28.80
Lv	Portland	B. & M.	6:50 a. m.	8:30 p. m.	
Ar	Scarboro Beach	"	7:01 a. m.	8:36 p. m.	28.80
"	Old Orchard	"	7:14 a. m.	8:49 p. m.	28.80
"	Kennebunk	"	7:45 a. m.	9:14 p. m.	29.00
"	Kennebunk Beach	"	8:03 a. m.	9:36 p. m.	29.10
"	Kennebunkport	"	8:10 a. m.	9:31 p. m.	29.30

MICHIGAN CENTRAL
in connection with Canadian Pacific Railway
The Canadian makes connection at Portland with the Bar Harbor Express for Maine resort points including Poland Springs, Lewiston, Waterville, Bangor and Bar Harbor.
SERVICE COUNTS
CHICAGO TICKET OFFICES, 228 South Clark Street
Telephones: Wabash 4200; Automatic 580-634
12th St. Station on the Lake Front Tel. Wabash 4200

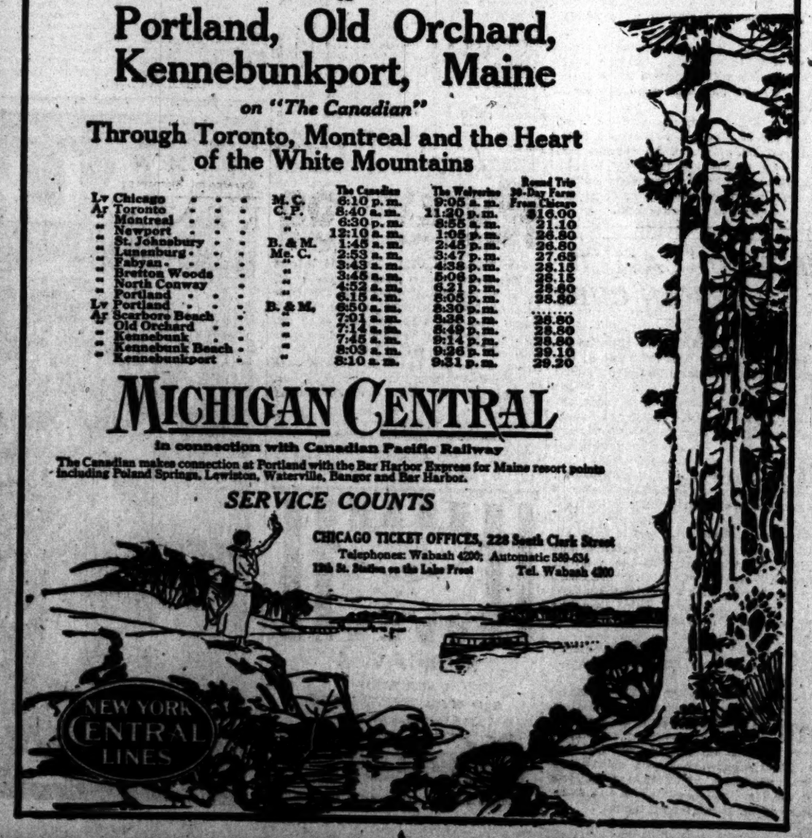

FASHION'S BLUE BOOK

[Copyright: 1916: By The Chicago Tribune and the New York Globe.]

Dress of Rose Voile.

BY JEAN SEIVWRIGHT.

WHEN the vivid greens of summertime have given place to the more neutral tints of early fall there are still many bright days to come. And perhaps because the sun sends a feeling of joy among those who bask beneath its rays many a woman likes to adorn herself in gay clothes that seem to accord with the spirit of nature.

Such a frock is charmingly depicted in the illustration. Originated in a rose color silk voile, this dainty gown shows a pretty skirt. This is made of fold upon fold of the voile set rather straightly on a pink foundation so that extreme fluffiness may be avoided. Panels of the voile, with silk stitched borders are gathered snugly at the waistline and fall gracefully on the sides of the skirt.

The sleeves, comfortably loose, are elaborately frilled on the upper arms, while the tight fitting cuff is trimmed with a narrow spreading frill. The V shaped opening is outlined by a flaring turnover collar that extends well over the shoulders. A dash of contrasting color is found on the corsage, which is developed from a dark blue faille trimmed with bows of rose color.

The close fitting hat with upstanding brim is of dark blue velvet with individual ornaments in rose tulle, and the parasol is of white linen.

While many smart velvet chapeaux are seen, those in pastel shades of felt are greatly favored. As the trimming of such models is usually a rather negligible quantity, touches of drapery are added by the introduction of the veil. Many novelties are shown. Chantilly lace edges are most effective, while metallic threads, which seem to pervade every department of fall attire, are discovered in some of the quaintly wrought motifs that elaborate the new veils, which generally extend no further than the tip of the nose.

MARION HARLAND'S HELPING HAND

By Marion Harland

Stains on Taffeta.

"I HAVE a Belgian blue taffeta dress which has been stained under the arms by perspiration. The sleeves are of blue Georgette crêpe. Can you tell me how to remove these stains from the material?

"READER."

You evidently have not seen the answer returned to the same question by another sufferer from a like cause. I know of nothing which is more likely to remove perspiration stains than white wine vinegar. Sponge the stains carefully with it, wipe dry, and should the combined acids of the vinegar and of the perspiration have changed the color of the silk sponge with ammonia.

Giving a Lawn Party.

"Will you be kind enough to give me a suggestion as to holding a lawn party? I should not like to have it in the form of a lawn fête, but in the form of a regular party with young men and women. We have a nice big lawn, and should like to have a party, but do not care to have it in the house. Also be kind enough to tell me what to serve.

"H. H."

If there are trees upon the lawn, set small tables under these, near enough together to allow the play of conversation from one to the other. Have for refreshments salads of various kinds, sandwiches, finger rolls filled with highly seasoned minced chicken and ham and tied with narrow ribbons, fancy cakes, ice cream and frappé, sherbet, tea punch, and iced coffee, with fruits in their season. Do not have hot meat and breads. Suit your collation to the weather and the comfort of the guests. Let cheer and cordiality rule the hour. Devise amusements for those who like frolic even in hot weather. Your taste and knowledge of the tastes and fancies of your friends should guide you in the choice of these. Music and recitations would seem to belong to winter entertainments, but they may vary conversation agreeably.

On the List for Music.

"Having read several items of your kind friends who would like to dispose of sheet or book music, and as I play both piano and violin, I would be thankful if you will enter my name on your list as one who is willing to pay postage or expressage upon the music. I shall try to help some one when my turn comes. FREDA O."

We have entered your name upon our waiting list and call the attention of musicians to your request.

Request for Silk Pieces.

"I have some recipes to give away and will gladly pass them on. If A. K. C. still has silk pieces to give away I should be much obliged for some of them, and will pay postage. GRACE M. W."

The silk pieces tendered by A. K. C. went to another quilt maker before we had your note. I wish we had a lot for you. Maybe somebody reading of your benefaction of recipes may be moved to overhaul boxes and bags for the coveted pieces.

A romance of the sunshine
The Border Legion
By ZANE GREY
Are you weary of the monotony of every-day life and do you long for real romance? Zane Grey is the magician who can bring it to you in one moment if you open the pages of "The Border Legion." Here are men—and a woman, too—whose days are filled with thrills of danger, fighting, love and daring.
$1.35 net
HARPER & BROTHERS
Established 1817

Such an easy way to heal my skin!
"I never worry if I have a little rash or other eruption break out—I just put on a bit of
Resinol
Ointment. That takes out the itching and burning *instantly*, and soon clears the trouble away. I learned of Resinol Ointment through our doctor prescribing it for my brother Tom had been almost frantic with eczema for months but that ointment healed his skin like magic."
Resinol Ointment and Resinol Soap are sold by all druggists. For a free sample of each, write to Dept. 29-R, Resinol, Baltimore, Md.

AMUSEMENTS

JONES, LINICK & SCHAEFER'S LA SALLE Madison & Near Clark
Birth Control Exposed
IN THE DARING MOTION PICTURE
Where Are My Children?
(No One Under 21 Admitted)
9 A. M. TO 11 P. M. CONTINUOUS Adm. 25c

Riverview
CHARITY CONCERTS BY Tsingtau Orchestra
Band of the Imperial German 3rd Sea Battalion
O. K. WILLIE, Conductor
Auspices of German-Austro-Hungarian Relief Assn.
8 P. M.—EVERY EVENING—8 P. M.
TODAY | CHILDREN'S DAY 25,000 FREE RIDES AND SHOWS Foot and Bicycle Races for Prizes
Mardi Gras Carnival Opens Aug. 26 FREE RIDES TO MASQUERADERS

MAJESTIC | SUPREME VAUDEVILLE
LAURA NELSON HALL
DIANA D'AUBREY—WARD BROS.
Miss Evans-Burrows Fontaine
SIX WATER LILIES
JAN RUBINI—THE BRIGHTONS
JACK WILSON
NIGHTS 15-25-50-75c | MATS. DAILY 15-25-50c, except Sat. Sun. & Hols.

Old Cubs vs. WEST SIDE BALL PARK Now
Lincoln & Polk Sts. APT. 2:00; NIGHTS 8:00
CHICAGO ROUND-UP
The World's Greatest Riders and Busters in Daredevil Contests for Big Prizes
Popular Prices, 25c and 50c. Seats Now On sale. extra. Box Seats $1. Seats at Lyon & Healy's

PUBLIC DANCING
DAILY—4 P. M. TO 1 A. M.
CAFE DU LAC (OTTO'S)
MICHIGAN AVENUE AT ELEVENTH STREET
BEST DANCE MUSIC AND BEST DANCE FLOOR IN CHICAGO
The distinctly foreign atmosphere of this Cafe, together with its excellent cuisine and suave, appeal strongly to connoisseurs.

COHAN'S GRAND | MATINEE TODAY
COHAN & HARRIS Present
The Cohan Revue 1916
Written and Staged by Geo. M. Cohan
BIGGEST HIT AT THE HOUSE OF HITS
SEATS NOW SELLING
JOHN MASON —IN— COMMON CLAY
OPENING MONDAY, AUG. 28
OLYMPIC THEATRE

JONES, LINICK & SCHAEFER'S McVICKER'S "AT OCEAN BEACH"
Miniature Musical Comedy
OTHER BIG HEADLINE ACTS
11 to 11—Days 10-15-25c. Nights 10-15-25-50c

PRINCESS | SUNDAY MATINEE TODAY
JOHN CORT Presents Margery Daw
With KATHLENE MacDONELL AND AN EXCEPTIONAL CAST

GARRICK | $1 Mat. Today
LEW FIELDS
In His Brewer "Step This Way"
Musical Success
Tunes Lively and Melodious—Chicago Tribune.

The Cheney Phonograph

THE pleasure of vacation days is greatly enhanced by dancing. The requirements of the impromptu party or the formal affair are both fulfilled by music from the Cheney Phonograph.

Perfect tone development and control are accomplished in the Cheney by the series of air-chambers in the tone-arm, throat and orchestral chambers. These, combined with the violin-shaped resonator, or amplifying horn, give to the Cheney its remarkable perfection of tone.

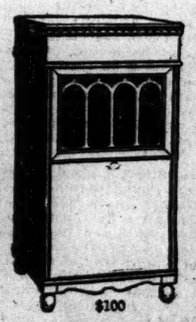

$100

Number 3, illustrated, is in mahogany. Others in various finishes and designs up to $300.

Third Floor, North, Wabash Ave.

MARSHALL FIELD & COMPANY

AMUSEMENTS

CUBS vs. BROOKLYN
BASEBALL TODAY AT
WEEGHMAN PARK
NORTH CLARK AND ADDISON AVE.
Game Starts at 3:00 P. M.
Reserved Seats at A. G. Spalding & Bros. 26 S. Wabash Ave. Telephone Central 648.

COLUMBIA | Clark Street at Madison
Twice Daily BURLESQUE Smoke if You Like
THIS WEEK HARRY HASTING'S
BIG SHOW with DAN COLEMAN

Ravinia Park GRAND OPERA & 50 Men Chicago Symphony Orchestra
Concert 2 p. m. Tonight 8:15 Bohemian Girl
Dancing 6 to 8 & 10 to midnight
N. W. "L" or C. & N. W. Special at 7:30 Nightly
Round Trip on this train, including Admission, 25c

AMUSEMENTS

COHAN | EVERY EVENING
Matinees Wed. and Sat.
Telephone Central 19
COOLEST THEATER IN TOWN
"SWEPT BY GALES OF LAUGHTER"
FAIR AND WARMER
"You'll Laugh—You'll Shriek."—American.

PALACE | Tonight | $1.00 MATS. WED. & THURS.
LAST WEEK OF
A World of Pleasure
With William Norris, Conroy & Lemaire and N. Y. Winter Garden Company of 125.

BISMARCK GARDEN
GRAND OPERA BALLET
Lippel Orchestra Miss Christianson, Prima Donna

romance of the sunshine
The
Border Legion
Are you weary of the monotony of every-day life and do you long for real romance? Zane Grey is the magician who can bring it to you in one moment if you open the pages of "The Border Legion." Here are men—and a woman, too—whose days are filled with thrills of danger, fighting, love and daring.
$1.35 net
HARPER & BROTHERS
Established 1817

...ch an easy way
...o heal my skin!
"I never worry if I have a little ...h or other eruption break out—...ust put on a bit of
Resinol
...ointment. That takes out the itching and burning *instantly*, and soon clears the trouble away. I learned of Resinol Ointment through our doctor prescribing it for my brother. ...m had been almost frantic with eczema for months but that ointment healed his skin like magic."
Resinol Ointment and Resinol Soap are sold by all druggists. For a free sample of each, write Dept. 29-R, Resinol, Baltimore, Md.

AMUSEMENTS

JONES, LINICK & SCHAEFER'S
LA SALLE | Madison & Near Clark
Birth Control Exposed
...THE DARING MOTION PICTURE
Where Are My Children?
No One Under 21 Admitted
...A. M. TO 11 P. M. —CONTINUOUS— | ALL SEATS 25c

Riverview
...Tsingtau Orchestra
...of the Imperial German 3rd Sea Battalion
O. K. WILLIE, Conductor
...of German-Austro-Hungarian Relief Assn.
...P. M.—EVERY EVENING—8 P. M.
CHILDREN'S DAY
25,000 FREE RIDES AND SHOWS
Foot and Bicycle Races for Prizes
...Gras Carnival Opens Aug. 26
...FREE RIDES TO MASQUERADERS

MAJESTIC | SUPREME VAUDEVILLE
LAURA NELSON HALL
...ANA D'AUBREY—WARD BROS.
...Evans-Burrows Fontaine
SIX WATER LILIES
...AN RUBINI—THE BRIGHTONS
JACK WILSON
...MATS. DAILY 15-25-50c, except Saturday & Sun. | Tel. Cent. 6480

...d Cubs | WEST SIDE BALL PARK Now
...& Polk Sts. AFT. 2:00; NIGHTS 8:00
CHICAGO
ROUND-UP
World's Greatest Riders and Ropers in Daredevil Contests for Big Prizes ...ular Prices, 25c and 50c—Res. Seats 50c Box Seats $1. Seats at Lyon & Healy's

PUBLIC DANCING
DAILY—4 P. M. TO 1 A. M.
CAFE DU LAC (OTTO'S)
MICHIGAN AVENUE AT ELEVENTH STREET
BEST DANCE MUSIC AND BEST DANCE FLOOR IN CHICAGO
...distinctly foreign atmosphere of this Cafe, together with its excellent cuisine and service, appeal strongly to connoisseurs.

COHAN'S GRAND | MATINEE TOMORROW
COHAN & HARRIS Present
The Cohan Revue 1916
Written and Staged by Geo. M. Cohan
BIGGEST HIT
THE HOUSE OF HITS

SEATS NOW SELLING
JOHN MASON —IN— COMMON CLAY
OPENING MONDAY, AUG. 28
OLYMPIC THEATRE

JONES, LINICK & SCHAEFER'S
McVICKER'S | CONTINUOUS VAUDEVILLE
AT OCEAN BEACH
Miniature Musical Comedy
OTHER BIG HEADLINE ACTS
...to 11—Days 10-15-20c. Nights 10-15-25-35c.

PRINCESS | SUNDAY NIGHT | SEATS NOW
Margery Daw
With KATHLENE MacDONELL AND AN EXCEPTIONAL CAST

GARRICK | $1 Mat. Tomorrow
LEW FIELDS
..."Step This Way"
...Lively and Melodious.

FLICKERINGS from FILM LAND

"Husband and Wife" a Brady Good Omen.

"HUSBAND AND WIFE."
From the play by Charles Kenyon.
Produced by Peerless.
Directed by Barry O'Neil.
Released by World.
Presented at the Studebaker.

Doris Baker	Ethel Clayton
Richard Baker	Holbrook Blinn
Ralph Knight	Emmett Corrigan
Mrs. Prescott	Gerda Holmes
Patrick Alliston	Montagu Love
Porter Baker	Dion Titheradge
James Watson	Alec B. Francis
Fred Schrieber	Frank Beamish
Little Bessie	Madge Evans

Holbrook Blinn, Ethel Clayton, Madge Evans

BY KITTY KELLY.

THE World people call it a "production," speaking with tonal capitalization. They are justified in so doing. "Husband and Wife" looms far over the head of many and many a picture now flashing across the country's screens. The reason for this is that it has been produced proudfully, thoughtfully, for the sake of making a good photoplay, not of filling a yawning schedule date.

It is frankly the first real "Brady-made." Mr. Brady took a cast to his liking and supervised the production throughout in accordance with his published ideals for photoplay making. Several of the people have the rôles they had in the production on the speaking stage, which is to be the Brady policy in translating his plays to the celluloid as substitutes for his road companies.

It is the story of the selfish wife, the too indulgent husband, and the resulting push of temptation toward money raised anyhow to meet the constantly increasing expenses.

A little bit it falls short in making the cause adequate. We see the wife, pretty and irresponsible, paying no heed to gentle warnings. A subtitle hints at a reason once when she declares her husband made her what she is. That is all. Some flash-back scene showing the early days when his admiration persisted in heaping things on her, or insisting on her having what her whims dictated, would give a bit of strengthening emphasis.

For effect material there is no lack in the picture. The wife is as irresponsible as she is pretty, and when things go the least crisscross she is pettish as a spoiled child. Yet there are latent hints that, had she been taken in hand and given reasons, her womanliness would have risen out of the butterfly husks and the domestic ship would not have grazed the rocks of disaster so closely.

A situation of domestic discord is developed so poignant as to feel like a raw nerve exposed. It is inevitable, given the situation and the two people, and friends look on helpless to check the coming wreck.

The climax is logical and consistent. One can well believe what happened did happen, except for the line of rescue flung out by the two men friends—that is, of the realm of romance, yet it may belong in the "truth is stranger than fiction" classification.

These men friends are fine players, the quiet bank examiner, the sturdy sportsman. And Holbrook Blinn as the husband gives an excellent accounting. His young brother is well played, too.

Miss Clayton is a person of prettiness and graceful movements. One would have liked her to show a little more charm in order to account for the devotion she had aroused in all of these fine men. Not that her characterization isn't adequate for the picture we have, but that too again is where the causal element is lacking.

Throughout there is much cleverness in suggesting things without making the customary movie diagrams. It begins with Alec Francis' bit with the bonds, showing that the bank was reduced to trickiness to make good before the examiner.

This is the right kind of a photoplay, with the story and playing standing out superior to the technical details, though they must, of course, be of equal quality for the relation of the tale. Thus here the settings and photography are so excellent as not to attract attention to themselves. One is conscious, unconsciously, that they are good, but the matter and manner of the photoplay are strong enough to keep the active attention focussed. With offerings of this caliber, Brady-mades are going to become worth while contributions to filmdom.

Miss Burke has her sixteenth episodical experience in "Gloria's Romance," with "A Modern Pirate" as the chapter label.

* *

Mr. Fox Turns Collector.

Mr. William Fox is a busy little collector of directors, the last three whom he has added to his list being Otis Turner, long of Universal and Selig; Tefft Johnson of Vitagraph, and Frank Lloyd. This gives him twelve, the others being J. Gordon Edwards, whose most recent public work is "Under Two Flags"; Lawson Buel, who has been working with Virginia Pearson; James Vincent, who directed Mme. Kalich in "Ambition"; Bertram Bracken, who produced "East Lynne"; John G. Adolfi, who launched June Caprice in her "Caprice of the Mountains"; Oscar C. Apfel, the father of the Farnum mades; R. A. Walsh, who did "Carmen" and is put in his twelfth month on some mysterious production not yet completed; Richard Stanton, who did "The Beast," and Will S. Davis, on whose head rests the responsibility for "Destruction" and "The Tortured Heart."

* *

Conway Tearle in "The Common Law."

Conway Tearle is the hero who is playing opposite Clara Kimball Young in her production of Robert W. Chambers' "The Common Law."

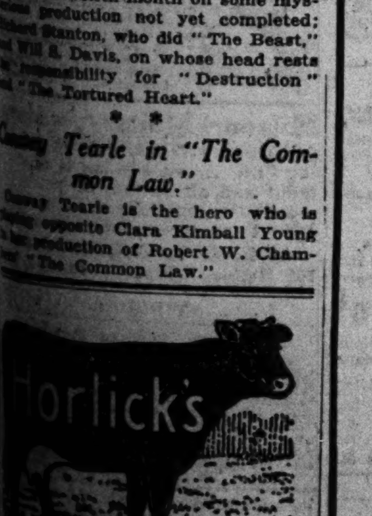

Horlick's
THE ORIGINAL
MALTED MILK
...malted grain extract, in powder. ...invalids and growing children. ...upbuilding the whole body. ...nursing mothers and the aged.
...Food-Drink for all Ages
...than tea, coffee, etc.
...cost YOU Same Price

Beauty Hints by Antoinette Donnelly

If you missed the Antoinette Donnelly series telling how she reduced Mrs. Lane thirty-six pounds in six weeks send her stamped addressed envelope and she will mail you complete exercise and diet instructions. Any other questions on obesity will be gladly answered by Miss Donnelly.

LOIS: THE FORMULA I HAVE for hair curling fluid will not promote the growth of the hair. It is simply to make the hair pretty and wavy. Removing the hair from the armpits would not in any way help to overcome excessive perspiration. Excessive perspiration is usually caused from a rundown condition or nervousness. I shall be glad to send you my formula for excessive perspiration and formula for hair curling fluid, if you will send me a stamped, addressed envelope.

BETH: YOU CAN GRADUALLY accustom yourself to cold baths by sponging off in cool water, gradually decreasing the temperature of the water until you are able to take a plunge and immediately react. The best time for a cold plunge is before breakfast. The immersion should not be longer than from three to fifteen seconds, after which rub vigorously with a Turkish towel. Then take moderate active exercise for five or ten minutes.

EMILY: TIS EXERCISE, IF PRACTICED faithfully, will remove the ugly ridge of fat that has accumulated between your shoulders. Lie flat on your back, with arms stretched out behind your head and feet close together. Then raise the left leg slowly as high as it will go. Lower again gently to the floor, and raise each leg alternately three or four times. Then try raising and lowering both legs at the same time.

MISS B.: A GOOD COLD CREAM or skin food rubbed into the face after bathing will counteract dryness. Only so much of the cream should be applied as will be absorbed by the skin. The systematic application of cream in this manner aids in the nutrition of the skin.

AGATHA: IT WON'T HURT YOUR hair to put it up in rags at night. If your hair is not naturally curly, you can make it pretty and wavy by using a hair curling fluid before putting it up in the rags. I shall be glad to send you my formula for hair curling fluid if you will send me a stamped, addressed envelope.

The Amateur Gardener by Eben E. Rexford

August Work in the Garden.

GIVE careful attention to the pansies. It is to be supposed that all the old branches were cut away some time ago, and that the plants have been having a resting spell. Examination will generally show that little buds are starting from the crown of the plants. Now is the time to apply some good fertilizer to facilitate a strong growth a little later on, from which large, fine flowers may reasonably be expected during the cool weather of fall.

Go over the hollyhock plants and cut away the tall stalks. Most plants will have rudimentary stalks near their base. These seldom amount to anything, as they are never encouraged to develop. But if we cut away the old stalks and apply a little fertilizer to the roots of the plants most of these will grow to be three or four feet tall, and give us a crop of late flowers which will be much appreciated.

The same is true of perennial phlox. If we do not cut away the old growth and allow seed to form we will not be likely to get any flowers from this plant after September. But if we cut away the old growth as soon as it has developed all its flowers new stalks will be produced from buds near the base of the plant, and these will often—but not always—give us a late crop of flowers.

It is now too late in the season to apply fertilizers indiscriminately. Most plants of the garden have completed the growth of the year, and are now undergoing a sort of hardening or ripening process which will put them in proper condition for winter.

To apply manures to such plants will often force a growth that will fail to properly ripen, and the plants will be in no condition to withstand the debilitating effects of severely cold weather. In advising the use of a fertilizer on the hollyhock and the phlox I am assuming that you have plants of both that you would be willing to sacrifice for the sake of a few late flowers.

If you have not set out in permanent places such perennials as have appeared among the old plants in the border, now is the time to look the garden over and see where these seedlings can be planted to advantage next month.

Decide on a location for them in advance, after taking into consideration their habits, colors, and flowering seasons. It pays to think these things out.

DEATH NOTICES.

AHRENS—Charles H. L. Ahrens, Aug. 21, father of R. P. Ahrens, W. C. Ahrens, and Mrs. A. J. Stout. Funeral from Bethany Union church, Tracy, Aug. 22, at 2:15 o'clock; burial Mount Greenwood.

ALMOSNINO—Elisabeth Almosnino, Sunday, Aug. 20, 1916, at her residence, 5123 Dorchester-av.; mother of Mrs. Harry M. Boon of Chicago and Mrs. Harry S. Bradstreet of New York. Funeral services and burial at Boston, Mass.

BARROW—Sergt. Raymond E. Barrow, at San Antonio, Tex., Aug. 17, age 26 years. Funeral at 2:45 p. m. at Graceland chapel.

BLUE—Dr. Leonard A. Blue, dean of New York State college, Albany. Illness short, died Aug. 18, 1916. Funeral Albany, Sunday. Burial Oskaloosa, Iowa, Wednesday, Aug. 23. Cornell '92, Chicago '94, Pennsylvania '95. Iowa papers copy.

CARSON—John T. Carson, Aug. 21, 1916, husband of Camille Carson. Funeral services from late residence, 4652 Dover-st., Wednesday, Aug. 23, at 2 p. m. Interment at Rosehill cemetery. New York papers please copy.

CLARK—George Clark, Aug. 19, aged 58 years, husband of Lucy Clark. Funeral services at funeral chapel, 912 Madison-st., Tuesday, at 10 a. m.; autos to Forest Home.

DALEIDEN—Marie Daleiden, nee Behn, Aug. 21, 1916, aged 30 years and 10 months, wife of the late Henry Daleiden, mother of Lucille and Anita, daughter of John Behn, sister of Minnie Behn and Mrs. W. B. Kingsbury. Funeral Thursday, 2:30 p. m., from the home, 634 N. Lockwood-av., Austin. Interment at Concordia cemetery.

DOWNS—Alice Hayes Downs, on Monday, Aug. 21, 1916, wife of Charles S. Downs. Funeral from her late residence, 4819 Kimbark-av., on Wednesday at 2 o'clock; burial private, Rosehill.

DUFFY—Sheldon Duffy, Aug. 20, 1916, at his residence, 1018 Center-st., beloved son of Andrew and Agnes, nee McDonald, brother of Hazel, Andrew, Adeline, Bernice, and Bernadotte Duffy. Funeral Wednesday at 9:30 a. m., to St. Vincent's church, where high mass will be celebrated; autos to Calvary.

EHNBORN—Clemens Ehnborn, beloved husband of Johanna, father of Hubert Ehnborn, Charles, Mrs. Linenark, Mrs. Calow, and Mrs. Nelson. Funeral Wednesday, Aug. 23, at 2 p. m. from chapel, Brookfield, Ill., by carriages to Oakhill cemetery, La Grange, Ill.

GARRABRANT—Robert C. Garrabrant, husband of Harriet, father of Robert T. and Grace, Aug. 21, of 5514 Kenwood-av. Funeral notice later.

GRAHAM—James Graham, Aug. 21, 1916, aged 65 years, beloved father of Mrs. Elizabeth Lobban, Mrs. Mary Laurenson, Mrs. Margaret Christie, Alex and Robert. Funeral at late residence, 6039 S. Lincoln-st., Wednesday, Aug. 23, at 2:30 p. m.; autos to Evergreen cemetery.

HARTWIG—Hermann Hartwig, beloved husband of Dora Hartwig, nee Conrad, father of Mrs. Clara Lotz, Mrs. Frieda Gratiot, Walter Chandler Hartwig, and Mrs. Elsie Arnold. Funeral Wednesday, Oct. 23, from late residence, 541 Arlington-pl.; interment at Peotone, Ill.

HILLISON—Robert S. Hillison, beloved son of Mr. and Mrs. Lewis Hillison, fond brother of Mrs. Herman Geffen, Mrs. H. J. Goldberg, Mrs. Michael Kohn, Mrs. William Lewis, Moe E., Frank L., Harry B., and the late Joseph E. Funeral Tuesday, Aug. 22, from chapel, 4649 Prairie-av. Funeral strictly private. Des Moines, Ia., papers please copy.

HOTTINGER—Regina Hottinger, Aug. 20, aged 83 years, wife of the late Anton Hottinger, mother of Otto Hottinger and Mrs. Sophia Foerster of Milwaukee. Funeral service from Graceland chapel Tuesday afternoon, 2:30. Please omit flowers.

KELLOGG—Lewis G. Kellogg, Aug. 19, 1916, suddenly, at Monroeton, Pa., father of Elmer L. and grandfather of Harry E. and Lewis H. Kellogg. Funeral Wednesday, Aug. 23, 1916, 2 p. m., at son's residence, 3912 Gladys-av.; by autos to Rosehill.

LARSON—Christine Larson, aged 75 years, beloved mother of William, Edward, and Anna Anderson and the late Jennie, Emma, and Charles Larson. Funeral from her daughter's residence, 3633 Wilton-av., Tuesday, Aug. 22, at 2 p. m., by autos to Rosehill.

LE MONTAIS—Mary Le Montais, aged 68, beloved wife of Elias Philip Le Montais, passed away Aug. 20, 1916, at her residence, 3039 Sheffield-av. Funeral Tuesday, Aug. 22, at 2 p. m., to Rosehill cemetery by carriages.

LELAND—G. A. Leland, in Lakeland, Fla., on Aug. 18, aged 86, father of Edward F. Leland and Mrs. George D. Langston. Funeral private; interment at Oakwood cemetery.

MAHLER—Mrs. Ricka Mahler, wife of the late Morris Mahler, mother of Irving and Max Mahler. Funeral Wednesday, Aug. 23d, at 12 m., from chapel, 856 E. 35th-st.; by regular train to Mount Maariv.

MALMGREN—John J. Malmgren, Aug. 20, at his residence, 622 Wellington-av., beloved husband of Wendla W. Malmgren, fond father of Gustaf A., Victor T., Arthur O. and the late Clara M. Malmgren. Funeral Tuesday from late residence, at 3 p. m. By autos to Rosehill.

NAW—Margaret Naw, beloved sister of John, Christian, Nicholas, Anthony and Mrs. Anna Noll, Aug. 20, 1916. Burial Wed., Aug. 23, from 1406 Austin-av., at 9:30 a. m., to St. Boniface church, where requiem mass will be celebrated. From there by autos to St. Boniface cemetery.

NEWMAN—Mrs. Rose Newman, widow of the late Ben Newman of Omaha, died at the home of her daughter, Mrs. Ike New, 5715 Michigan-av., also mother of Mrs. M. Oberfelder, Mrs. Sam Frank and Albert Newman. Remains will be taken to Omaha for burial Tuesday evening. Omaha [Neb.], Council Bluffs [Iowa] and New York City papers please copy.

PARKS—Alvina M. Parks, nee Mohr, Aug. 18, dearly beloved wife of Alexander Parks, fond mother of Andrew, Hazel, Earl, and Hobart. Funeral Tuesday, Aug. 22, 2 p. m., from late residence, 2535 Kimball-av., to Avondale M. E. church, thence by autos to Rosehill.

RHOADES—Victor Rhoades, beloved husband of Margaret Rhoades [nee Adams], brother of Mylie, Harvey and Robert Rhoades, Aug. 20, at Garfield Park sanitarium; member of Pleiades lodge, No. 478, A. F. & A. M., and the A. A. of S. and E. R. E. of A., Division 308. Funeral Tuesday, Aug. 22, at 2 p. m., from the residence of W. C. Adams, 705 S. Lawndale-av., to Graceland cemetery. Masonic services at Graceland chapel. Please omit flowers.

SEITZ—Edward G. Seitz, husband of Katie and father of George and Henry E. Seitz, Aug. 20, 1916, aged 71 years. Funeral services at his late residence, 745 Bowen-av., Tuesday, Aug. 22, at 3 p. m. Interment at Oakwoods.

SPEAR—Mrs. Cornelia Spear, died Aug. 20, 1916, age 75 years. Funeral from 4724 Vincennes-av., 10:30 a. m., Tuesday, to Oakwoods.

STEAR—Mrs. Cora J. Stear, nee Sampson, aged 78 years, at 4724 Vincennes-av. Funeral 10:30 Aug. 22. Remarks, Vt., and Niles, Mich., papers please copy.

VALENTINE—P. A. Valentine, at his residence, Danforth Lodge, Oconomowoc, Wis., aged 55 years. Funeral private. New York papers please copy.

WILLIAMS—Freeman M. Williams, aged 97 years, Aug. 21, beloved father of Walter and Louis A. Williams, grandfather of Ella Crane and Ruth Walter Williams. Funeral from late residence, 566 Arlington-pl., Wednesday, Aug. 23 at 10:30 a. m. Interment Graceland cemetery.

UNDERTAKERS.

POSTLEWAITE, GOLDEN RULE SERVICE and Golden Rule Prices. 34 years at one location; city and all suburbs. 1367 Ogden-av. Phone West 280.

SKEELES BROS
Independent Undertakers
There is a quiet and serenity about our beautiful funeral church on lovely Garfield Boulevard which will appeal to your heart and soften your suffering.
45 E. Garfield Blvd., corner Wabash Av. and 55th St. Phone Englewood 327.

OBITUARY.

THE REV. DOMINICK EGAN, for thirty years pastor of St. Stephen's Roman Catholic church, died yesterday at Mercy hospital. Father Egan was born at Cork, Ireland, seventy-five years ago and was educated at Maynooth college. He was ordained in this country at the age of 23, and had charge of the Harvard, Ill., parish for more than twenty years. Archbishop George W. Mundelein will officiate at the funeral Thursday morning.

WILLIAM H. TIMLIN, justice of the Wisconsin Supreme court, died at his home in Milwaukee yesterday, aged 64 years.

To Tell Chicago's Early History.

An attempt to obtain from authentic sources all the available anecdotes of early Chicago history is being made by Dr. C. L. Lewis, one of the moving spirits of the Borrowed Time club.

Dr. Lewis has issued a call for a general reunion of all men and women in the city who have lived here since 1845. This meeting will be held Sept. 7 and will be the occasion of an exchange of stories, comparing of notes, and making of permanent records.

Meanwhile Dr. Lewis, who lives at 1900 Carroll avenue, is trying to get the names of all pioneers of the vintage of 1845 or earlier.

Doris Blake Says

Have you a perplexing love affair in which you need the counsel of a friend? Write to Doris Blake, care of "The Tribune." If you wish a personal reply send stamped and addressed envelope.

Do you know a real love story—one that is stranger than fiction? "The Tribune" will pay $5 for every story published. Manuscripts will not be returned. Address Doris Blake, "The Tribune," Chicago.

"Since it takes two to make a quarrel, he's a mean man who sits and only thinks mean things."

Real Love Stories

Faithful Unto Death.

SOME years ago there lived in a lonely spot among the eastern hills of the old Indian territory an old man whose constant companion was a large St. Bernard dog named Bruno. Nothing was known of the old man's past life, but it was generally presumed by those who knew him that in his

younger days he had been disappointed in love, and for that reason had remained a bachelor.

Between the old man and the dog existed a love that was known in all the country around. When he went to the fields to labor the dog was always near, watching and ready to protect him. If a stranger approached, Bruno would take a position between the stranger and his master and remain there until he was convinced that no harm was intended. When they returned to the house the dog would enter with him. At meal time Bruno had his plate and got his full share of all the table afforded. In the cold winter evenings they enjoyed together the cheer of the big wood fire in the wide, open chimney. They communed with each other; and although the language may have been a pat on the head, a wag of the tail, or a look of the eye, they were in sympathy and accord and understood each other as perfectly as if the dog had been endowed with the power of speech. At night the dog slept on a rug beside his master's bed.

When he went to church the old man would take a seat at the rear, next the door, so that the dog could remain at his side and not disturb the congregation.

One day some people were passing near where the old man had lived and they heard the dog howling and making such an unusual noise that they went to investigate. They found that the old man had fallen dead out at the barn, a victim of heart disease. The dog was standing over the body of his dead master and would permit no one to approach. Finally, they had to climb up in the barn and let down ropes and lasso the dog and tie him before they could pick up the body and carry it to the house and arrange it for burial.

The dog followed the corpse to the graveyard and no human being ever seemed more grieved than this dog at the loss of his master. After the funeral some neighbors tried to coax the dog home with them, but he refused to go. They came the next day and tried to take the dog home with them, but he would pay no attention to them and refused to leave the grave. They brought the dog food and water, but he would not eat or drink.

They came back to the grave again on the following day, but the dog was gone, and no trace was ever found of him. There is a superstition among some of the old Indians that the old man came back and got his dog. W. A. B.

Kisses First Night.

"Dear Miss Blake: Is it proper to kiss a young man the first night you meet him? A gentleman friend of mine said it was, but I told him he was wrong and wouldn't let him kiss me. B. A."

Of course it is not right. It's out of the question. No man who thought anything of you would even think of such a thing. I am surprised that you had any doubts in the matter.

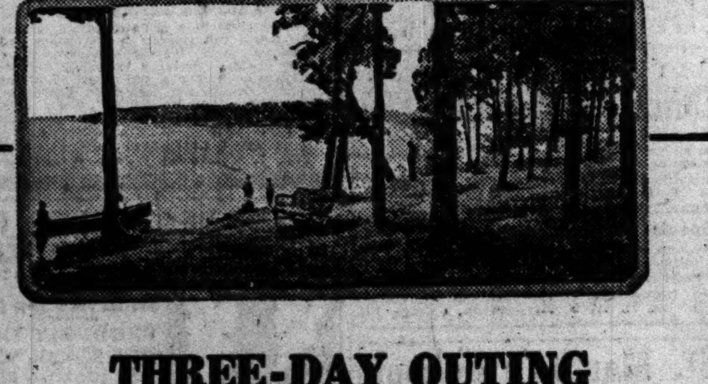

THREE-DAY OUTING
(Over Labor Day)
AT THE LAKES OF WISCONSIN

TAKE advantage of the last holiday during the Fishing Season.

Enjoy fishing, canoeing, bathing, sailing and camping in the greatest resort region in the world. Good hotels.

Lv. Chicago Friday evening, Sept. 1st. Ret., Ar. Chicago early following Tuesday in time for business.

Northern Lakes Special Lv. Chicago 7:00 p. m. daily, for Three Lakes, Eagle River, Conover, Phelps, State Line, Watersmeet, Cisco Lake.

Fisherman's Special Lv Chicago 6:00 p. m. daily, for Rhinelander, Tomahawk Lake, Woodruff, Lac du Flambeau, Powell, Manitowish, Mercer, Winegar, Marenisco (Gogebic Lake).

CHICAGO NORTH WESTERN LINE

Our ticket agents at 148 S. Clark St. will be pleased to give you particulars, or apply to Madison St. Terminal.

NW4396

MOTION PICTURE DIRECTORY

DOWNTOWN

JONES, LINICK & SCHAEFER'S
LA SALLE
MADISON NEAR CLARK
9 A. M. TO 11 P. M. CONTINUOUS
ALL SEATS 25¢
WHERE ARE MY CHILDREN
BIRTH CONTROL EXPOSED
"Powerful tendency to do good."—Rev. T. R. Quayle, Lake Forest.
"Every man and woman should see it."—Dr. L. S. Larrimore.
"A strong expose of sin!"—Rev. G. P. Hasten, Champaign.
"It is to be regretted that girls and boys between 15 and 20 cannot see it."—Dr. M. Herrick.
NO ONE UNDER 21 ADMITTED

JONES, LINICK & SCHAEFER'S
STUDEBAKER
Michigan Blvd. Near Van Buren St.
World Film, Brady-Made, Present
Chas. Kenyon's Broadway Success
Husband and Wife
A Virile Tale of Domestic and Financial Intrigue With a Moral
With All-Star Cast Including
HOLBROOK BLINN
ETHEL CLAYTON
EMMETT CORRIGAN
GERDA HOLMES
And Other Film Favorites
Also BILLIE BURKE
In GEO. KLEINE'S "A Modern Pirate"
11 A. M. to 11 P. M. | ALL SEATS 25c

Orchestra Hall
Mich. Ave., bet. Adams & Jackson
Continuous—12 Noon to 11 P. M.
Owen Moore
and
Marguerite Courtot
in "ROLLING STONES"
and
CLARA KIMBALL YOUNG and SIDNEY DREW in
The Vitagraph Comedy
'GOODNESS GRACIOUS'
CINEMA-CONCERT ORCHESTRA
MME. DOROTHEA NORTH, Soprano
Afternoons 25c, Evenings 25c & 50c

BAND BOX 127 WEST MADISON
9 A. M. to 11 P. M. Norma Talmadge and Tully Marshall in "The Devil's Needle." Also Mack Swain in Keystone "Mad Cap Ambrose"

DOWNTOWN

Direction ALFRED HAMBURGER
FINE ARTS
410 S. Michigan Av. Last Show 9:30 P. M.
WM. S. HART
IN THE PATRIOT A Thrilling Drama of American Patriotism

Direction ALFRED HAMBURGER
V.L.S.E. Formerly Ziegfeld
624 S. Michigan Av. Last Show 9:30 P. M.
HENRY B. WALTHALL
in "THE STING OF VICTORY."
Sat., Chas. Richman in "THE DAWN OF FREEDOM"

CASTLE THEATRE
STATE at MADISON STREET
STARTING TODAY
PAULINE FREDERICK in
'The Woman in The Case'
9 A. M. to 12 P. M.
—COMING THURSDAY—
MARGUERITE CLARK in "LITTLE LADY EILEEN"

JONES, LINICK & SCHAEFER'S
ORPHEUM STATE, NR. MONROE Opposite Palmer House
TODAY ONLY— WM. DESMOND and ENID MARKEY
in LIEUT. DANNY, U. S. A.
Wednesday—BESSIE LOVE in "HELL TO PAY AUSTIN"

NORTH SIDE

BRYN MAWR
BRYN MAWR, Near BROADWAY
At Bryn Mawr "L" Station
Matinee 2:30 and 4:00 P. M.
Mollie King and Arthur Ashley
in a Wm. Brady
"THE SUMMER GIRL"
and MISS BILLIE BURKE in "GLORIA'S ROMANCE"—Chapter 14

COVENT GARDEN
(The $500,000 Theater)
2655 NORTH CLARK
3,000—SEATS—3,000
Orchestra of 15. Matinee and Evening.
Triangle Film Presents
"HELL TO PAY AUSTIN"
with Bessie Love and Wilfred Lucas
Also a Keystone
Adults 10c Children 5c
Continuous—1:30 to 11 P. M.

ROSEWOOD
MONTROSE AVE. & LINCOLN ST.
Matinee Wednesday, Saturday, Sunday
Special Children's Mat. 2 to 5 P. M. Sat.
Bessie Love and Wilfred Lucas in
'HELL TO PAY AUSTIN'—A Comedy and Others
Hear our Seeburg Pipe Organ De Luxe

KNICKERBOCKER
6219-25 Broadway, Near Granville Ave.
Mat. 1:30 P. M. Continuous to 11 P. M.
DOROTHY GREENE and CLIFFORD BRUCE
in "THE DEVIL AT HIS ELBOW"
Also BILLIE BURKE in "THE FLOATING TRAP"
Mat. 5c and 10c. Eve. 10c and 15c

BIOGRAPH
2433-43 LINCOLN AVE
Near Fullerton. Cont. 2 to 11 P. M.
BESSIE LOVE & WILFRED LUCAS
in "HELL TO PAY AUSTIN"
5 Acts. Adults, 10c. Children, 5c.

CLARK | CLARK STREET AND WILSON AVENUE
OWEN MOORE "BETTY OF GREYSTONE"

KENMORE | Wilson and Kenmore Continuous—2 to 11
MOLLY KING and ARTHUR ASHLEY in "THE SUMMER GIRL"
Also a Good Comedy.

LAKE SHORE Broadway & Belmont 7 to 11 P. M.
GAIL KANE in "Paying The Price"
5 Acts. Also a Good Comedy

STRAND | 3020 LINCOLN AVENUE ELUSIVE ISABELLE

SITTNER'S Sedgwick and Division "Bettina Loved a Soldier"

NORTH SIDE

PARKWAY | Clark Street at Diversey Pky.
EDMUND BREESE in
"The Weakness of Strength"
Latest Pathe Weekly and a Good Comedy

VITAGRAPH
3133-41 Lincoln Ave. Near Belmont Ave.
CONTINUOUS—1:30 to 11:00 P. M.
DOROTHY BERNARD and GLEN WHITE in
"SPORTING BLOOD." 5 Acts.
Adults, 10c. Children, 5c.

BUCKINGHAM
3319 NO. CLARK STREET
MARY McLAREN
in "SHOES"
—FOR ADULTS ONLY—

JULIAN | BELMONT, AT CLARK ST.
Paramount Pictures Present
"THE DREAM GIRL"
with
MAE MURRAY.

KEYSTONE 3912 SHERIDAN ROAD
TRIANGLE Presents | WILFRED LUCAS
in "HELL TO PAY AUSTIN" 5 Acts
Also a 2 Reel Keystone

DE LUXE | WILSON and CLIFTON Mat. 3:00 and 4:15 P. M.
MARY PICKFORD in "Hulda from Holland"
Also Burton Holmes Travel Talks.
Matinee, 10c. Evening, 15c.

SOUTH SIDE

SOUTH SHORE
6839 Stony Island Ave. Cont. 1:30 to 11 P. M.
WM. BRADY Presents GAIL KANE in
"PAYING THE PRICE" Five Acts.
Also Billie Burke—Mat. 10 & 5c. Eve. 15 & 10c.

DELUXE 814 East 63rd Street near Cottage Grove
MARY PICKFORD
—IN—
"Hulda from Holland"

HARPER | 53RD STREET AND HARPER AVENUE
MARIE DORO in
"COMMON GROUND."
Paramount Pictographs and a Good Comic.

KENWOOD
47TH AND KIMBARK
MAE MARSH & ROBT. HARRON
"The Wild Girl of Sierras"
A Keystone Comic and Selig Athletic Series.

BEACH | HARPER AVENUE AND 51ST
"THE HOUSE OF MIRRORS"
with FRANK MILLS and BLISS MELFORD

HYDE PARK | 5314 LAKE PARK AVENUE
JOSE COLLINS in
"A WOMAN'S HONOR"
Pathe Weekly and Cub Comedy

DREXEL | 853 E. 63rd St. Mat. & Eve.
IRENE FENWICK in
"THE CHILD OF DESTINY"
and a Frank Daniels Comedy.

THE LINDEN SIXTY-THIRD and HALSTED
WM. DESMOND
"LIEUT DANNY U. S. A."

VERNON | 61ST STREET AND VERNON AVENUE
DUSTIN FARNUM in
"BEN BLAIR." Also Drew Comic

LEXINGTON 1162 E. 63RD ST. MAT. and EVE.
By Request—BESSIE BARRISCALE in
"BULLETS and BROWN EYES."
Also a Keystone Comic.

SHAKESPEARE 43rd and Ellis Ave. Evening
BESSIE BARRISCALE in
"THE PAYMENT"
Also Latest Keystone Comedy.

KIMBARK | 6240 KIMBARK AVENUE
ANN PENNINGTON in
"SUSIE SNOWFLAKE." 5 Parts.
Also 2 Comedies.

SOUTH SIDE

VISTA
47th & Cottage Grove. Mat. and Eve.
Last Eve. Show Starts at 10 P. M.
IRENE FENWICK
in "THE CHILD OF DESTINY."
Athletic Pictures and Weekly News.

JEFFERSON
1523 E. 55TH ST.
HAROLD LOCKWOOD and MAE ALLISON
in "THE RIVER OF ROMANCE"

WEST SIDE

Crawford
Crawford Ave., Near Madison St.
2:30 to 11:30 P. M.
MARIE DORO
in
"Common Ground"
Admission, 10c.

HAMLIN
3826-36 W. Madison St.
Tonight—Cont. 7 to 11:30 P. M.
MABEL TALIAFERRO in
"GOD'S HALF ACRE"
Adults 10c. Children 5c
"In a Class by Itself"

KEDZIE AVENUE ANNEX
Cor. Kedzie Ave. and Madison St.
"The Marriage of Molly O"
Featuring
MAE MARSH & ROBT. HARRON
Also "A Social Cub"—Keystone

GOLD | 3411 W. 12th STREET Cont. 1:30 to 11 P. M.
LINA CAVALIERI
—IN—
The Shadow of Her Past

AUSTIN

PLAISANCE | 466 NORTH PARKSIDE
BLANCHE SWEET—"THE BLACKLIST"

MAYWOOD

STRAND | LAKE ST. and 5TH AVE. "WHO'S GUILTY?" No. 5
Also FREDERICK CHAPLIN in "C. O. D."

NORTHWEST

PARAMOUNT
2636-54 Milwaukee Ave., nr. Sawyer
CONTINUOUS—2 to 11 P. M.
FLORENCE LA BADIE in
"THE FUGITIVE"
Also BILLIE BURKE in Chapter 14 of Gloria's Romance. Adults, 10c. Children, 5c.

OAK PARK

OAK PARK FIREPROOF THEATRE
Wisconsin Ave., 1 Block S. "L" Sta.
Matinee 2:30
BILLIE BURKE
13th Chapter "Gloria's Romance"
HAZEL DAWN & OWEN MOORE
in "Under Cover"

PARK | LAKE STREET and AUSTIN AVENUE
ALICE BRADY in
"THEN I'LL COME BACK TO YOU"

MISCELLANEOUS

By Arrangement with F. Ziegfeld, Jr.
George Kleine Presents

Miss Billie Burke
IN
GLORIA'S ROMANCE
At These Theaters TODAY

CHAPTER SIXTEEN
Studebaker..........410 S. Michigan Ave.

CHAPTER FIFTEEN
Oak Park..........Oak Park, Ill.

CHAPTER FOURTEEN
Bryn Mawr..........1125 Bryn Mawr Ave.
Paramount..........2648 Milwaukee Ave.
Pine Grove..........717 Sheridan Road
South Shore..........6855 Stony Island Ave.
Knickerbocker..........6217 Broadway

CHAPTER ELEVEN
Strand..........3029 Lincoln Ave.
E. A. R..........69th and Wentworth

CHAPTER TEN
Advance..........3948 N. Robey St.

CHAPTERS FOUR AND FIVE
White Palace..........1609 S. Kedzie Ave.

S
THE
SELIG-TRIBUNE
The World's Greatest News Film
can be seen TODAY at the following theaters:

Paramount..........2636 Milwaukee Ave.
Circle..........3239 W. 12th St.
Lyceum..........3851 Cottage Grove
Playhouse..........1719 W. Madison St.
Hoyburn..........Evanston, Ill.
Vision..........2650 W. Division St.
Albany Park..........4810 N. Kedzie Ave.
Austin..........5619 W. Madison St.
Forest Park..........7322 W. Madison St.
Rosebud..........3355 W. Chicago Ave.
Model..........4151 W. Madison St.

ASCHER BROS
LAKESIDE 4730 SHERIDAN RD. Matinee Daily
"God's Half Acre" Mabel Taliaferro
CALO Clark St. and Balmoral Ave. Matinee Daily
"Caprice of The Mountains" JUNE CAPRICE
TERMINAL Lawrence & Spaulding Aves.
"Shell 43" H. B. WARNER
PRESIDENT 55th St. & Calumet Av. Matinee Daily
"Under Cover" HAZEL DAWN
COSMOPOLITAN 79th & Halsted Mat. & Eve.
"Ambition" BERTHA KALICH
FROLIC 55th ST. and ELLIS AVE. Matinee Daily
"The Bondman" WM. FARNUM
COLUMBUS Ashland Av. & 63d St. Matinee Daily
"Ambition" BERTHA KALICH
OAKLAND SQUARE Drexel and Oakwood
"Sporting Blood" Dorothy Bernard

BRIGHT WOMEN want a bright *paper*. Better NO BREAKFAST than NO TRIBUNE.

CHOOSING THE SCHOOL

INDIANA.

VALPARAISO UNIVERSITY

Founded 1873

VALPARAISO, INDIANA

21 Departments—220 Instructors and an annual enrollment last year of more than 5000 Different Students. Excellent Equipments.

While the expense in all the Departments is exceedingly low, it has not been made so at the sacrifice of a high grade of instruction, but by applying business principles to

The Cost of Living so that the most satisfactory accommodations for board and room may be had, from $29 to $41 per quarter of twelve weeks. Tuition $20.00 per quarter, or $65.00 if paid in advance, for a year of forty-eight weeks. If the entire tuition is paid in advance for the year, it includes all the departments except Medical, Dental and private lessons in Music.

The total expense of board, tuition and furnished room for the regular school year (thirty-six weeks), need not exceed $142, or for forty-eight weeks $181. For Free Catalog Address

HENRY B. BROWN, Pres. or OLIVER P. KINSEY, Vice-Pres.
Box 45 University Hall, Valparaiso, Ind.

The 44th year will open September 19, 1916. Second Quarter, December 12, 1916. Third Quarter, March 6, 1917. Fourth Quarter, May 29, 1917.

Interlaken School

A School on a farm

"Where boys learn by doing"

Thorough instruction in sciences and languages. Prepares for all universities. Academic work applied in practical agricultural and mechanical training. The school, located on a 700-acre farm, with its own electric light, power plant, wood and metal shops, makes two hours of useful work each day part of the course. Boy leadership. Self-government under university-trained men counselors. Address Headmaster, Box 122, Rolling Prairie, La Porte County, Indiana, or Mr. W. L. Colby, 4201 Ellis Ave., Chicago. Ph. Kenwood 4875.

HOWE SCHOOL (ENDOWED)

A TEACHER *for* EVERY TEN BOYS
Every Boy Recites Every Lesson Every Day.
Boys Taught How to Study.
Thorough Preparation for College.
Graduates admitted to leading colleges on certificates.
Estate of 150 acres, 9 fine buildings. Thorough sanitation.
Healthful country life. Beautiful lakes. All athletic sports.
Separate School for Younger Boys
Refers to many Chicago patrons.
For illustrated catalogue address
Rev. J. H. McKenzie, L. H. D., Rector, Box B, Howe, Indiana.
Tuesdays, 1814 Heyworth Building, eleven to one. Phone Randolph 1455.

WINONA COLLEGE OF

AGRICULTURE

J. C. BRECKINRIDGE, D. D., President

Two-year PURELY AGRICULTURAL Course prepares for all phases of farming, for teaching agriculture, for County Agent work, for Civil Service positions. Alumni successful in all these fields. Fifteenth Year Begins Sept. 12. Well equipped laboratories. College farm. Faculty of experts. Athletics. Good environment. Cost for year, including tuition, fees, board and room, not to exceed $275. For catalog address R. 812, 81 E. Madison Street, Chicago. Phone Randolph 1112, or Winona College of Agriculture, Box B, Winona Lake, Indiana.

UNIVERSITY OF NOTRE DAME

NOTRE DAME, INDIANA

College. Twenty-one courses leading to degrees. Board and Tuition $450 per year.
Preparatory School. $400 per year.
St. Edward's Hall For younger boys. $350 per year.
For information address Catalogue Department or our Representative may be seen at the Auditorium Hotel, from 9 A. M. to 4 P. M. Phone Harrison 5006.

The School for Your Daughter A representative of St. Mary's College & Academy, Notre Dame, Ind., is now in Chicago at Room 106 Schiller Bldg., 64 W. Randolph St. Telephone Central 383 for appointment or call between 12 M. and 2 P. M.

ILLINOIS.

MONTICELLO SEMINARY

GODFREY, ILLINOIS
Academy for Girls
Junior College for Young Women
is now
ACCEPTING REGISTRATIONS FOR 1917-1918
Address
MISS MARTINA C. ERICKSON, Principal,
Godfrey, Illinois.

Chicago School of Applied and Normal Art

A school of original plan, based on psychological principles. Limited in number to 150 members. Two-year courses in Illustration, Decorative Design, Commercial Design, Normal Art, Interior Decoration and Costume Design. Fall term begins September 18, 1916. Evening School begins October 2, 1916. Saturday Classes begin October 7, 1916.

EMMA M. CHURCH

With other equally strong teachers. Write for further particulars to Secretary of the School, 606 South Michigan Ave., Chicago, Ill.

WEBSTER COLLEGE LAW

SMALL CLASSES. THOROUGH INSTRUCTION TEXT AND CASE SYSTEM. BEST AND MOST MODERN SCHOOL PREPARATORY DEPARTMENT. Mon., Wed. & Fri. Eves.
Call or write for catalog.
14 W. Washington St., Rm. 301. Tel. Rand. 2233.

EDWARD DVORAK

DIRECTOR
CENTRALIZING
SCHOOL OF ACTING
30 E. Jackson Blvd., Chicago.
We have our own Theatre. Season opens Oct. 5th. Write or call for Catalogue.

St. Angela's Academy Morris, Ill.
High grade boarding school for girls. Directed by Sisters of the Holy Cross. Terms $180 per year. Write for catalogue.

Resident classes. Day and evening. School of Trade and Transportation. School of Higher Accountancy. Phone Calumet 4636 or address Dept. 380, La Salle Extension University. Class Rooms: 138 S. Mich. Av. Adm. Bldg.: 3530 S. Mich. Av.

ILLINOIS.

THE JOHN MARSHALL LAW SCHOOL

(Seventeenth Year)
AN EVENING LAW SCHOOL

UNDERGRADUATE LAW COURSE: Three years, 40 weeks each year. Leads to degrees of LL. B. and J. D., and Admission to Bar.
POSTGRADUATE COURSE: One year, 40 weeks. Leads to LL. M. degree.
SESSIONS: Mon., Wed., Fri. Eves., 6:30 to 9:30.
SYSTEM OF INSTRUCTION: Text Books, Case Books, Lectures, Practice Work, Quiz Review.
FREE COURSES in Public Speaking, Parliamentary Law, Law Latin, Ancient Law Codes.
LIBRARY: 3,500 volumes, open day and evening.
LAW EXPENSES: Annual tuition, $80, payable in 10 monthly installments. No matriculation fee. Books, $20 to $25 a year.
BUSINESS LAW COURSES: Special branches—special terms. Covers one year.
PRE-LEGAL COURSE: Two years, 40 weeks each year. Annual tuition, $60, payable in 10 monthly installments. Books, $12 a year.
SESSIONS: Tues., Thurs., Sat. Eves., 6:30 to 9.
LAW COURSES: Begin Monday, September 11.
PRE-LEGAL COURSE: Begins Tuesday, Sept. 12.
LOCATION: Portland Block, 35 N. Dearborn St., corner Washington St.—one block from Court House.
OFFICE HOURS: 10 a. m. to 5 p. m., and Monday, Wednesday and Friday Eves., 6 to 9 p. m. Catalog, Booklet of Recent Examination Papers, and Pamphlet, "On the Study of Law," sent free.
EDWARD T. LEE, Dean. Telephone Central 4660.

CHICAGO KENT COLLEGE OF LAW

HON. EDMUND W. BURKE, Dean.

Oldest, Largest and Best Evening Law School. Degree LL. B. in three years. More than half the practicing lawyers in Chicago who graduated from any law school in this state are alumni of Chicago Kent. EVENING COURSES. Approved methods—distinguished faculty. Classes divided into sections. Individual instruction when needed. Thorough training in court room oratory without extra charge. SUMMER CLASSES May Be ENTERED NOW. Fall term opens Sept. 11. Call or write for free catalog. Address Sec'y, 361 Lakeview Bldg., 116 S. Michigan Ave.

Ferry Hall for Girls

Lake Forest, Illinois
(28 miles from Chicago)

A school with the best mid-Western traditions of school life and the highest standards of Eastern Scholarship. The curriculum includes four years of high school and college preparatory work, two years of junior college work and special courses in music, expression, domestic arts and science.

Address Principal, Box 308, Lake Forest, Ill.

THE SPEAKING VOICE

Public Speaking, Literature, Dramatic Art, Reading, Physical Culture, taught by professional instructors only

THE ANNA MORGAN STUDIOS
Fine Arts Bldg., Chicago

Send for catalog. Phone Harrison 513.

ILLINOIS COLLEGE of CHIROPODY

Only ethical college in Chicago conferring degree of D. S. C. (Doctor of Surgical Chiropody). Full course requires but eight to ten months. Largest orthopedic clinic in city. Faculty comprises many well known physicians, surgeons, successful chiropodists, etc. Complete equipment, X-ray machines, etc. Fall term opens Sept. 5th. Day and night classes. Write for full particulars to the Secretary, 1321 North Clark Street, Chicago, Ill.

"Hoffman Prep"

Prepares you for Colleges and Universities in the shortest time possible, consistent with thorough instruction.

HOFFMAN PREPARATORY SCHOOL
1337-39-41 North Robey Street, Chicago

CHICAGO INSTITUTE OF MUSIC

WALTER SPRY, President.
FINE ARTS BUILDING, CHICAGO
A High Grade School for Earnest Students. Offers courses in Piano, Violin, Voice, Organ, Theory, Opera and Dramatic Expression.
Fall term opens Monday, Sept. 11. Catalogue mailed on application.

CHICAGO MUSICAL COLLEGE

Founded 1867. Dr. F. Ziegfeld, Pres. Emeritus; Felix Borowski, Pres. 50th season opens Sept. 11. The leading and largest school of music and dramatic art in the world. 100 teachers. Private lessons and modern courses in Piano, Voice, Violin, Organ, Theory, Public School Music, Normal, Dramatic Art, Movie Acting, etc. Diplomas and Teachers' Certificates. 50 Free and 150 Partial Scholarships awarded Sept. 2. Catalog on request. CARL D. KINSEY, Mgr., 624 S. Michigan Ave.

METROPOLITAN Business College

44th year opens Sept. 5. 12 fine colleges. Write, call or phone Randolph 2205.
37 South Wabash Avenue, Chicago, Illinois.

CHICAGO COLLEGE OF OSTEOPATHY Most efficient Osteopathic College. Large clinics. Faculty unexcelled. Opportunities not obtainable elsewhere. For information write REGISTRAR, 1420 W. Monroe St., Chicago, Ill.

ILLINOIS.

Your Boy

Will Do Better in the YMCA Day School

Keep him in Chicago, under home influences, and send him to this school which emphasizes Character Building and develops boys physically.

Men Instructors—Low Fees

GRAMMAR SCHOOL.
In seventh and eighth grades—for boys who have not been making satisfactory progress in school, and especially those whose parents prefer a private school.

HIGH SCHOOL.
Complete in three years. Credits recognized. Prepares for College, University or for Course in Law, Medicine, Dentistry, Pharmacy, Engineering, Accountancy, etc.

BUSINESS SCHOOL.
Equipped to give complete business training and prepares for positions as soon as any school in Chicago. Free service of Employment Department.

OTHER ADVANTAGES
to day students: Free use of large "gym" and swimming pool. Expert directors in charge. Also all other Y. M. C. A. membership privileges included with tuition. Rates low, because of public support.

Day Courses Open Sept. 5; Evening, Sept. 25

You can begin Bookkeeping, Shorthand or Drafting now. Day or Evening.

Y. M. C. A. 3210 Arthington. 1621 Division St. 19 S. La Salle St.

CHICAGO SCHOOL —OF— ACCOUNTANCY

Opens Sept. 27

The Evening Courses offered by this school are unexcelled in point of thoroughness from a practical standpoint.
Classes just starting include:
Fundamentals of Accountancy.
Shorter Course in Accountancy.
Business Administration.
Professional C. P. A. Course.
Cost Accounting.
Law of Business Men.
FREE BOOKLET—Complete and authentic, gives conservative information, rates of pay, accounting laws, details of practice, preparation needed, etc. Ask for Catalog A.
CHICAGO SCHOOL OF ACCOUNTANCY
19 S. La Salle St., Chicago. Cent. 6789.

THE ART INSTITUTE OF CHICAGO

ARTSCHOOL

N. H. Carpenter, Director Pro-tem. T. J. Keane, Dean

A modern, efficient school. All branches of Painting and the Graphic Arts. Day and evening classes. Fall term opens October 2. For illustrated catalog write to Dept. 4.

MICHIGAN AVE. AT ADAMS ST., CHICAGO

National Kindergarten College

Kindergarten and Primary Training

Thirty-first Annual Session Begins Sept. 12, 1916.
Ideal education for young women. Provides a profession and prepares for life. Two-year Kindergarten Course. Two-year Primary Course. Three and four-year courses leading to degrees. Accredited for kindergarten-primary certificate in many states. Three resident dormitories on college grounds. For illustrated catalog and full information address Secretary, National Kindergarten College—Elizabeth Harrison, President—Box 58, 2944 Michigan Blvd., Chicago, Ill.

SAINT ALBAN'S SCHOOL

FOR BOYS
KNOXVILLE, ILLINOIS
Essentially a Home School for Boys. Ideal surroundings and constant emphasis on essentials of home training. Enrollment limited to 75. Certificate admits to leading Colleges and Universities. Moderate rates. No fees. For catalogue send to Rev. L. B. Hastings, Rector. The Rector will be at the Stratford Hotel on Wednesdays, 10 to 12.

LEWIS INSTITUTE

An Endowed Polytechnic School for Both Sexes. College work in Mechanical and Electrical Engineering, and in Mechanics, Household and Liberal Arts, leading to degree of B. S. High School instruction in Science, Literature and Technology. Well equipped shops and laboratories. Dormitories for girls under Institute management. Day and evening sessions. Day School opens Sept. 11. Evening School opens Oct. 9. For bulletin address Lewis Institute, Dept. 10, Madison & Robey, Chicago

LAW PREPARE NOW

so you can enter law school in September. Instruction and review of high school subjects. Professors in charge. Private tutoring, insuring rapid progress. Tuition very low. Day and Evening sessions. Enter now. Call or write Dean, HAMILTON COLLEGE OF LAW, R. 300, 119 W. Madison St.

Illinois Woman's College

A Standard College. Grants Degrees. College of Liberal Arts, with classical and scientific courses leading to B. A. degree. College of Music grants B. M. degree. College of Home Economics grants B. S. degree. Also certificate courses. Strong academy course. School of Fine Arts. School of Expression. Expenses reasonable. Catalog. Address WOMAN'S COLLEGE, Box 18, Jacksonville, Ill.

CHICAGO COLLEGE OF MUSIC

ESTHER HARRIS, Pres.
All branches of music, elocution and dramatic art. 32nd year begins Sept. 1. For catalog address Registrar, 1414 Kimball Hall, Chicago.

CHICAGO VETERINARY COLLEGE

STUDY VETERINARY, MEDICINE AND SURGERY. Veterinary practice is lucrative. Field for practice wide. Federal, state and municipal positions constantly open. Address JOSEPH HUGHES, Pres., 2537 State St., Chicago.

TWENTY-SECOND SEASON

Chicago Piano College

Piano, Teachers' Training, Theory, Violin, Organ, Public School Music, Voice. Harmon H. Watt, Eleanor F. Godfrey—Directors. KIMBALL HALL, CHICAGO. Phone Wabash 4300

ST. VIATOR COLLEGE

KANKAKEE, ILLINOIS
Boarding College. High School and Agricultural School. $250 a year. 400 students. Chicago phone, Irving 300. J. J. O'Mahoney, C. S. V., Pres.

ILLINOIS.

Lake Forest Academy for Boys

Lake Forest, Illinois
NON-MILITARY

One hour from Chicago. A non-military school, the scholastic work of which is recognized as unsurpassed by any preparatory school. Soundness of mental training and the spirit of service characterize its graduates.

Lake Forest is a school that boys love, it will instill in your boy a feeling of his own ultimate responsibility for his body, brain and soul, and fit him for college in scholarship, conduct, the power of initiative and helpful leadership. Friendly, not antagonistic regulation, prevails between masters and boys. The right kind of boys and self-government, which is a vital thing in the school life, foster clean living, true sportsmanship and democracy.

The school is not run for profit. It is strictly preparatory for college. Preparation given for Yale, Princeton, Harvard, Mass. Tech., etc., and all institutions which accept certificates.

Big lawns and grand old oaks on a bluff along the shores of Lake Michigan make the campus a daily invitation to outdoor life. Scientific attention to the physical side of every boy. Outdoor sports, including golf. Gymnasium, swimming pool. Address

JOHN WAYNE RICHARDS
Headmaster, Box 102, Lake Forest, Ill.

FRANCES SHIMER

SCHOOL FOR GIRLS AND YOUNG WOMEN
127 miles west of Chicago.
Junior College: Two years; diploma.
Academy: Four years; certificate privileges. Separate bldg. younger girls.
Music: Four resident instructors.
Home Economics: Art, Expression, Teachers and Secretarial courses.
Eight Bldgs.—35 Acres—Golf, Tennis, Gym; school gives its own photo plays. Resident Nurse. 64th year opens Sept. 13.
Rev. WM. P. McKEE, Dean, Box 601, Mount Carroll, Ill. Chicago Office, Mondays, August: Room 738, Fine Arts Building, 410 South Michigan Avenue, 10 to 12 and 2 to 3:30.

COSMOPOLITAN SCHOOL OF MUSIC AND DRAMATIC ART

MRS. W. S. BRACKEN, President
Assisted by eminent faculty of fifty artists. Offers to prospective students courses of study based upon the best modern educational principles. Diplomas and degrees conferred. Many free advantages.
FALL SEASON BEGINS SEPT. 11
REGISTRATION WEEK SEPT. 4
For particulars address Secretary, Cosmopolitan School, Box 42.
AUDITORIUM BLDG., Chicago, Ill.

DRAFTING

Earn $85.00 to $150.00 per month. Largest, best equipped practical trade school in the country. Also courses in Electricity, Motion Picture Operating, Plumbing and Bricklaying. All tools and materials furnished free. Small cost and easy payments. Day and evening sessions. We occupy our own $150,000 building. Call and see students working in our shops or write for catalog. Telephone Randolph 2660.
BENNETT W. COOKE, Director.
COYNE NATIONAL TRADE SCHOOLS
74 E. Illinois St. Chicago, Ill.

The University of Chicago

offers through its downtown college
EVENING CLASSES 7 to 9 P. M.
BUSINESS CORRESPONDENCE..........Tuesdays
ELEMENTARY SPANISH..Tuesdays and Thursdays
GEOGRAPHY OF SOUTH AMERICA.....Tuesdays
GENERAL AGRICULTURE..............Thursdays
PUBLIC SPEAKING........Tuesdays and Thursdays
100 other Late Afternoon, Evening, and Saturday Classes in college subjects. All courses credited toward university degrees.
Autumn Quarter begins Sept. 30.
Registration begins September 16.
For circular address Dean, Box 130, University College, University of Chicago

BUSH CONSERVATORY

KENNETH M. BRADLEY, President and Director
EDGAR A. NELSON, Ass't Director
Expression Languages — The Leading School of MUSIC — Public School Music
Courses leading to Degrees.
Unsurpassed faculty of over 60 instructors.
The only School in Chicago owning a DORMITORY.
For catalogs and further information address
EDWARD H. SCHWENKER, Secretary,
Box T, 800 North Clark Street, Chicago, Illinois.

Learn
LANGUAGES at the Berlitz School

AUDITORIUM—Congress Street Entrance
Telephone Harrison 392
New Classes Constantly Forming

SPALDING INST. FOR BOYS

Rate of $25 a month for all expenses is made possible by a large endowment. Best scholastic training and care. Send for catalog to Chicago Office, 1515 Masonic Temple. Phone Central 6648.
Also entirely separate school for girls, $25.

DE PAUL UNIVERSITY COLLEGE OF COMMERCE

EVENING CLASSES
Courses in Accountancy, Business Administration, Finance, Economics, Business Law, Advertising, Salesmanship, Commercial Spanish, French and German. Prepares for C. P. A. examinations. Fall term opens September 20th, 1916. For catalog address Dean, 748 Tower Bldg., 6 N. Michigan Av., Chicago, Ill. Phone Randolph 3160.

KINDERGARTEN TRAINING

Pestalozzi-Froebel Training School
A Kindergarten Normal School
Overlooking Lake Michigan. Twenty-first year opens Sept. 19. Diploma Course, two years. Primary Courses. PLAYGROUND DEPT. University Lectures. Accredited. Write Registrar, Box 2, 616-22 South Michigan Boulevard, Chicago.

ILLINOIS.

CHICAGO TECH.

A School Where Practice and Theory Join Hands.

Day and Evening Classes

Thorough preparation for responsible work. Good positions for graduates.

Architecture Drafting Engineering

All branches of Civil, Mechanical, Electrical, Architectural Drafting and Engineering.
The work of this school appeals to thoughtful, ambitious young men, whether high school graduates or men of less training and experience. Instead of purely theoretical work alone, our students study and work with plans of buildings, machinery and steel work now being constructed in Chicago, New York and other large cities.
Call or write for catalog. State whether day, eve or home study work is desired.

Chicago Technical College
1010 Lake View Bldg., 116 S. Mich. Av.

GIRTON SCHOOL

FOR GIRLS
WINNETKA, ILL. Chicago's Oldest Suburb
Appeals to girls. With an enviable reputation for College preparation, Girton is recognized as one of the leading finishing schools of the middle west. Strong in Academic work, the school accents the social and family life. Its spirit and atmosphere are distinctly cultural. Frequent chaperoned parties to the drama, opera, concerts and other artistic advantages afforded by Chicago. Outdoor sports, beach parties, hay rides, sleighing parties, coasting, skating, etc., are naturally a part of the school life. Certificate admits to Smith, Vassar and Wellesley. Special preparation for Bryn Mawr. Elective courses, music, art, dramatic expression, arts and crafts, household sanitation, and physical training. A discriminating standard of admission is maintained. Early correspondence is desirable. Address Francis King Cooke, Principal, Box 39.

DE PAUL UNIVERSITY LAW SCHOOL

(Illinois College of Law)
Day and Evening Classes
"A Thorough Legal Education"
20th year opens Sept. 18th
Strong Faculty. Unusual Equipment. University privileges. Location overlooking Lake Michigan. Free instruction in public speaking and debating.

SPECIAL PREPARATORY DEPT.
Deficiencies in entrance requirements may be made up in this department. Instruction given in all high school subjects. Small classes insure rapid progress. For Catalogue address A. E. MAYO, Secretary, 708 Tower Bldg., 6 N. Michigan Ave., Chicago, Ill. Phone Rand. 3160.

THE KENWOOD-LORING SCHOOL FOR GIRLS

4600 ELLIS AVENUE, CHICAGO
Established 39 years. Pupils admitted on certificate to all colleges accepting women. During the past twelve years three pupils have won entrance scholarships to Bryn Mawr. We offer a two years' advance course for high school graduates. College Preparatory and Special Courses; Intermediate, Primary and Kindergarten departments. Unequaled advantages in Music and Art. New modern building for day school, with tennis and basket ball courts and play grounds. Catalogue on request. Telephone Oakland 737. Fall term opens Sept. 20.
Stella Dyer Loring, Helen Dyer Loring } Principals

Physical Education

offers to ambitious young men and women greater financial opportunities than most other professions. If interested you should visit our College or read our illustrated year book. Particulars free.
American College of Physical Education
Dept. 58—4200 Grand Boulevard Chicago, Illinois

CHICAGO NORMAL SCHOOL OF PHYSICAL EDUCATION

Two-year Normal Course prepares young women for Physical Directors, Playground Supervisors, Dancing Teachers and Swimming Instructors. Strong faculty. Broad Cultural Course. Well supervised dormitory. Our graduates may be found in responsible positions in schools and colleges all over the country. Graduates of accredited high schools admitted without examinations. FALL TERM OPENS SEPT. 25. Registration week Sept. 18, 1916. For catalog address
MRS. ROBERT L. PARSONS, Director, Box 40,
430 S. Wabash Av., Chicago, Ill.

THE CHICAGO
KINDERGARTEN INSTITUTE

Begins Its Twenty-third Year, September 19, 1916
It offers training for teachers in both Kindergarten and Elementary Grades. Two-year course. Fifteen units from an accredited high school or its equivalent necessary for diploma. Illinois State Certificate available without examination. Gertrude House is the residence of the Institute in which the classes are conducted, and in which students live under a unique and cultural environment. For free catalog and detailed information address Secretary,
CHICAGO KINDERGARTEN INSTITUTE
Box 4, 54 Scott Street Chicago, Ill.

PHARMACY

The Central States College of Pharmacy
(Dept. of Pharmacy, Loyola University)
will begin the regular session Sept. 26. An old established school; fully equipped laboratories; large faculty; central location. One year high school or equivalent to enter. Loop offices: 501 Ashland Block, Northeast corner Clark and Randolph Streets.

Snyder Outdoor School For Boys

Fall and Spring Terms—Carolina Mountains. Winter Term—Captiva Island, Florida. Address 307 Monroe Bldg., Chicago. Tel. Randolph 1685.

Morgan Park Preparatory Schools

(Formerly Morgan Park Academy)
Military. Strictly academic. 14 miles from Chicago. Boys educated through books and "observation" tours of Chicago's industrial institutions. Address H. P. ABELLS, Principal, Box 200, Morgan Park, Ill.

TRAINING SCHOOL FOR NURSES—The Michael Reese Hospital. Registered by the State of Illinois. 3-year course preparatory instruction. Theoretical and practical classwork throughout the course. Minimum entrance requirements, 2 years' High School work. Apply to Miss E. C. Burgess, Supt., Groveland & 29th St., Box 166, Chicago, Ill.

ILLINOIS.

Increase Your Earning Power

The higher salary and more important work is given to the man trained in business.
Prepare yourself for these advantages by entering our courses in
GENERAL ACCOUNTING
ADVANCED ACCOUNTING
COST ACCOUNTING
PUBLIC UTILITIES ACCOUNTING
BUSINESS LAW
GENERAL ECONOMICS
MONEY, BANKING and CREDIT
Personal instruction by men of high rank in the accounting profession.
Evening Classes or Correspondence Instruction
Call today for personal interview, or write for bulletin.
Telephones Harrison 4117 and 4118
WALTON SCHOOL of COMMERCE
808 Peoples Gas Building, Chicago

HAMILTON College of LAW

Highest per cent of graduates of any law school in Chicago passed Bar Examination.
This is the reputation we have honestly earned through hard, conscientious work. Small classes, individual instruction, and modern, scientific methods, make this College the most efficient evening law school in Chicago. Faculty composed entirely of Judges and Lawyers in active practice. Evening Sessions. Case, text-book and lecture system. Special Course in Oratory and Public Speaking Free to all Students. New, big lecture halls, including Moot Court Room, an exact duplicate of a regular up-to-date court room. Tuition reasonable—easy terms. Write, call or phone today for FREE Catalog. Address:
Hon. John F. Voigt, D.C.L. Pres.
C. A. MACCOSH, D. C. L., Secy. 119 W. Madison St. 300 Advertising Bldg. Phone, Randolph 7479 Chicago

GREGG SHORTHAND

saves time, is easy to learn, and increases efficiency.
Our school is in the Tower Bldg. Ideally located on Michigan Av., overlooking the lake. All classrooms are light, airy, attractive, splendidly equipped and arranged. 31st year opens Aug. 28th. Day and evening sessions. Unequaled record of successful graduates. Call at office, write, or telephone (Randolph 6040) for illustrated catalog.
GREGG SCHOOL
6 N. Michigan Av., Chicago

COLUMBIA SCHOOL OF MUSIC

16th Year. Clare Osborne Reed, Director
A superior school for desirable students. Eminent faculty of 60 teachers. Offers a complete education in PIANO, VOICE, VIOLIN, THEORY and PUBLIC SCHOOL MUSIC, leading to graduation and degree. Special training courses for teachers in all departments.
Fall Session begins Sept. 11. Registration Week, Sept. 4. For catalog address School. Box 97, 509 S. Wabash Av., Chicago, Ill.

COMMERCIAL ART

Our systematic methods lead to direct success. Over 20 years of practical experience. We guarantee to teach you until you can take a salaried position or refund your money. We are the only school that guarantees Resident School instruction.
Practical development in Commercial Illustration, Lettering and Designing, Modern Posters, Fashions, Photo-Retouching, Resident and Home Study Courses, etc. Fall term opens August 28th. Write for further information. COMMERCIAL ART SCHOOL, 712, 116 South Michigan Avenue, Chicago, Illinois.

STUDY MEDICINE AT NIGHT
JENNER MEDICAL COLLEGE

(Accredited)
offers an excellent training to young men and women in medicine and pharmacy.
Opportunities to earn expenses while in attendance. First class laboratory and clinical facilities. Methods approved by quarter-of-century results.
Special Preparatory Department
in all high school subjects will prepare those lacking full entrance requirement.
Twenty-fourth annual session begins Sept. 18, 1916.
For free catalog address John D. MacKellar, M. D., Box 10, 117 N. Elizabeth St., Chicago, Ill.

St. Martha's School

Knoxville, Illinois. FOR GIRLS from 5 to 15.
Affiliated with St. Mary's School. Family limited to twenty-five. A school of organized study and play. Modern fireproof building. Eleven acres of outdoor playground.
All branches through eighth grade; also Sewing, Cooking, Swimming, etc. Plant, Animal and Bird life observed in their natural surroundings. Exceptional advantages in French, German, Drawing, Music (daily lessons), Dancing, etc. No extras except music. Term opens September 14. For "schedule of work and play" address
MISS EMMA PEASE HOWARD, Principal and Founder.

CHICAGO LAW SCHOOL

Day and night classes. High School Dept. Twenty years' success. 1,500 graduates. Free oratory. Three years' practice course. Free catalog. Chancellor J. J. Tobias, 64 W. Randolph St. Central 3433.

STARRETT School for Girls

Co-operative with the University of Chicago.
Accredited to Vassar, Smith and Wellesley over 25 years. Languages, Expression, Physical Culture, Gymnastic, Dancing and Domestic Science without extra charge. All the city's advantages. Music and Art. School occupies a spacious home in the University district. Apply for catalog. 4704 Woodlawn Ave., Chicago.

A REPRESENTATIVE OF THE ACADEMY OF OUR LADY
Longwood, Chicago, may be seen from 1 to 3:30 P. M. at Room 311, 163 W. Washington St., or will call. Telephone Franklin 44. Catalogue A on request.

MARY WOOD CHASE SCHOOL OF MUSICAL ARTS
MARY WOOD CHASE, President-Director.
Fall session begins Sept. 11, 1916. Free catalog.
802 LYON & HEALY BLDG., CHICAGO.

ILLINOIS.

61st Year Begins Monday, Aug. 28

B&S TRAINING

Four years before the Civil War, the first business college in America, the original Bryant & Stratton school, was founded in Chicago. Since that time over 100,000 young men and women have gone out from it into profitable positions in the business world. The same spirit of leadership that founded this school is still the main spring in its teachers, its students, and its graduates.

COURSES: Shorthand, typewriting, special secretarial course, bookkeeping, advanced accounting, advertising, salesmanship, public speaking, English, spelling and penmanship, complete commercial curriculum.

SUCCESSFUL GRADUATES
Amongst our graduates now successful are the following: Lyman J. Gage, ex-Secretary of the United States Treasury; Geo. B. Cortelyou, Pres. of The Consolidated Gas Co., N. Y.; Mr. James Simpson, Manager of Marshall Field & Co., Mr. Clarence S. Darrow, Labor Lawyer; Mr. Henry Cooper of Siegel Cooper & Co., and many other men famous for their business success. All these men received Bryant & Stratton training. If it helped them to success, it will help you.

Classes Start August 28th.
Enter now. Day and Night Classes. Call, telephone, or write for free booklet—"From Poverty to $10,000 a Year."

Bryant & Stratton
BUSINESS COLLEGE
80 East Randolph Street, Chicago
Telephone Randolph 1575.

Thirty-First Season
AMERICAN CONSERVATORY

JOHN J. HATTSTAEDT President
Chicago's Foremost School of
MUSIC Offers modern courses in Piano, Voice, Violin, Organ, Public School Music, Harmony, Composition, Orchestral Instruments, Dalcroze Eurhythmics, Modern Languages, etc. taught by 90 eminent artists. Superior Normal Training School supplies teachers for Colleges. Teachers' Certificates, Diplomas and Degrees. Dormitory accommodations. Unrivaled free advantages.
WALTON PYRE
School of Dramatic Art and Expression. Stage Training, Public Reading, Physical Culture.
Students may enter at any time. New catalog mailed free. Fall session begins Thursday, Sept. 7, 1916.
642 Kimball Hall, Chicago, Illinois

TODD SEMINARY

"I am for Todd, now, tomorrow and forever." So writes Mrs. Eugene Field, mother of the Todd boy; and hundreds of mothers say the same thing. Our Ideal—"For Every Todd Boy a Good Citizen."
FOR BOYS
is located 1,000 feet above the sea, in the hill country of Illinois, only one hour from Chicago. 69th year. Genuine home life. Cozy buildings and a fine, big campus and woodland. All athletics. Inquire about our Northern Summer Camp.
NOBLE HILL, Principal
Woodstock, Ill.

ARMOUR Institute of Technology

offers complete courses in Mechanical, Electrical, Civil, Chemical, and Fire Protection Engineering, Architecture, and Industrial Arts. All courses four years in length, and lead to degree of Bachelor of Science. First semester begins Sept. 11th, 1916. Special courses are also offered in Evening Classes, beginning Oct. 2d, 1916. Bulletins sent on request.
Armour Institute of Technology
Box 14, Thirty-third and Federal Streets
CHICAGO

Home Preparedness for Women

at the
SCHOOL OF DOMESTIC ARTS and SCIENCE
Tower Bldg., 6 N. Michigan Av.
Apply now to join classes in Cooking, Marketing, Table Service, Menu Planning, Catering, Dressmaking, Costume Design (under the direction of Mme. Caubert of Paris), Millinery, Institutional Management, etc., etc. Special and private lessons. Day or evening classes in all branches at reasonable prices. Students can start any time. Write or telephone for catalog TODAY.
Luncheon Served, 50 Cents, 11:45 to 2 o'Clock.
Afternoon Tea for Shoppers.
Telephones Central 5185 and 5196

Miss Spaids' School FOR GIRLS

A Day and Boarding School.
Every phase of a girl's education (physical, moral and mental) is considered and developed under the direct supervision of Miss Spaids. Entrance to college without examination. Also a two years' "finishing course"; Music, Art, Expression, Languages, Economics, Domestic Science, Social Life, Gymnasium, Riding, Skating, etc. Dept. for younger pupils. Catalogue on request.
MISS KATE LOUISE SPAIDS, Principal,
Dept. T, 3138 Michigan Blvd., Chicago, Ill.

THE CHICAGO ACADEMY OF FINE ARTS

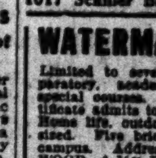

CARL N. WERNTZ DIRECTOR
81 EAST MADISON ST.
PROBABLY THE ART SCHOOL YOU ARE LOOKING FOR
FALL TERM BEGINS SEPT. 4TH

DE PAUL UNIVERSITY COLLEGE OF ENGINEERING

Complete four-year courses in Civil, Mechanical, Electrical and Chemical Engineering; also course in Architecture. All courses lead to Bachelor of Science degree.
Full equipment. Thorough instruction by capable faculty.
Opening Date, September 25, 1916.
For Catalog Address Registrar, Box 9,
1010 Webster Av., Chicago. Tel. Lincoln 7410

Preparatory School

For Medical and Law Schools, Colleges and Universities, Naval and Military Academies and Civil Service positions. Individual instruction. Call or address
Balfour Johnstone,
1017 Schiller Bldg. 64 W. Randolph St.

WATERMAN HALL

Limited to seventy girls with teachers. Preparatory, academic, college preparatory and special courses. High scholastic records. Certificate admits to leading colleges east and west. Home life, outdoor life and gymnastics emphasized. Five brick and stone buildings. Large campus. Address REV. B. FRANK FLEETWOOD, A.M., D.D., Sycamore, Ill.
Rector at 1814 Heyworth Bldg., Chicago, Mondays, 11 to 1:30. Other days by appointment.

STAMMER NO MORE

Come to me for quick, permanent cure. Individual instruction a specialty. Investigate.
The Hatfield Institute for Stammerers,
109 North Dearborn St., Chicago, Ill.

ILLINOIS.

UNIVERSITY OF ILLINOIS

I. COLLEGE OF MEDICINE
Minimum admission requirements to the freshman year, fifteen units of work from an accredited high school and, in addition, two years in a recognized university or college involving at least one year of college physics, biology, chemistry and six credit hours in French or German. For course of medical study, four years are required. Eligible students will receive the degree of B. S. at the completion of the sophomore year. Well equipped laboratories and good hospital facilities. Excellent location in the heart of Chicago's great medical center. College year begins September 28, 1916. For full information concerning course of study, fees, etc., address Secretary, Box 40.
College of Medicine, University of Illinois, Congress and Honore Streets, Chicago.

II. COLLEGE OF DENTISTRY
Minimum entrance requirements, fifteen units from an accredited high school or academy. Full course of instructions leading up to the degree of D. D. S. The College occupies an entire building 100x100 feet, six stories high, directly opposite Cook County Hospital. Last year to matriculate for three year course. Course of instruction extended to four years in 1917. Infirmary unexcelled in point of equipment and operating facilities. For detailed information address Box 13, The Dean,
College of Dentistry, University of Illinois, 1838 West Harrison Street, Chicago, Ill.

III. COLLEGE OF PHARMACY
Offers courses leading to the degree of Graduate in Pharmacy and Pharmaceutical Chemist. Central location. New equipment. 57th annual session begins September 26, 1916. For details address R Secretary, 707 South Wood Street, Chicago.

Columbia Business College

Largest school on Northwest Side. We teach Munson, Gregg, and shorthand on the typewriter. Complete courses in Business, Dictaphone and Comptometer. Call, write or phone Humboldt 291.

WISCONSIN.

ST. JOHN'S MILITARY ACADEMY

(Episcopal) (THE AMERICAN RUGBY)
Situated on high, well drained land. Trains the boy for life. Educational fads are avoided and stress is laid upon old-fashioned ideals. The result is an improved body, a trained mind, strengthened moral fibre. The boy is prepared to take his proper place in the world—and "make good." Rated by the U. S. Government as an "Honor School." For catalog address
Box 101, Delafield, Waukesha Co., Wis.
Chicago Office R. 760 McCormick Bldg., 332 So. Michigan Ave., Phone Harrison [illegible]

Racine College

Racine, Wis.
"The School for Manly Boys"
Junior College Courses
Military Drill Boy Scout Troop
Dr. Rogers will be at the Hotel Blackstone on Thursdays in August, 11 a. m. to 2 p. m.

Intellectual attainment and character culture
WAYLAND ACADEMY

BEAVER DAM, WISCONSIN
Established 1855. Co-educational. Best scholastic advantages at lowest cost. Large endowment. In healthful hill country of southern Wisconsin. 6 modern buildings. 20 acre athletic field; large lake. A Christian home school preparing for all colleges. Courses from 8th grade to 1st year college. Also piano, violin, voice, elocution, stenography. Expenses, $250. Catalog.
The Dean, Box T,
BEAVER DAM, WIS.

NORTHWESTERN Military and Naval Academy

New fireproof home on shores of Lake Geneva. Modern sanitation, ventilation, heating, lighting. High scholastic standards; certificate privileges. Outdoor life emphasized. Fixed charge covering board, tuition, uniforms, pocket money. Address COL. R. P. DAVIDSON, Supt., Lake Geneva, Wis.

Milwaukee-Downer Seminary

MILWAUKEE WISCONSIN
A College Preparatory School for Girls. Accredited by Eastern and Western Colleges. New buildings and equipment. Music, Art, Elocution, Athletics. Ask for catalogue B.
MISS MACY D. RODMAN, Dean.

SAINT CLARA COLLEGE

SINSINAWA, WISCONSIN.
Beautiful and healthful location. College, Academy, Commercial Department, Music, Dramatic Art and Art. For year book address DIRECTRESS, Sinsinawa, Wisconsin.

MISSOURI.

KEMPER MILITARY SCHOOL

Located at historic Boonville, Missouri. High standard academic work. Rated "Honor" school by U. S. War Department, highest rating given. Modern buildings, spacious grounds. All athletics. $450 a year. For catalog address
COL. T. A. JOHNSTON, Supt., 740 Third St., Boonville, Mo.

WENTWORTH MILITARY ACADEMY

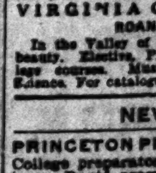

Designated by the War Department as "Honor School." Admission on certificate to all higher institutions. Athletics, New Gymnasium, Swimming Pool. 40 miles from Kansas City. For catalog address THE SECRETARY, 1814 Washington Ave., Lexington, Mo.

Missouri Military Academy

Write for 1916-17 catalog explaining "Big Brother" Plan of development and all courses of instruction—athletics, military training under War Department supervision.
COL. E. Y. BURTON, Pres.,
109 Bellevue Place Mexico, Mo.

VIRGINIA.

Staunton Military Academy

An Ideal Home School for Manly Boys. 1,600 feet above sea level; pure mountain air. High moral tone. Military training. Gymnasium, swimming pool, athletic park. Daily drills in open air. Individual instruction by our TUTORIAL SYSTEM. New $200,000 barracks, full equipment. Absolutely fireproof. Charges $395. Handsome catalogue free. Address Colonel Wm. G. Kable, Ph. D., Principal, Staunton, Va.

VIRGINIA COLLEGE FOR WOMEN

ROANOKE, VIRGINIA.
In the Valley of Virginia, famed for health and beauty. Elective, Preparatory and full Junior College courses. Music, Art, Expression, Domestic Science. For catalogue apply to The President.

NEW JERSEY.

PRINCETON PREPARATORY SCHOOL

College preparatory school for boys over fourteen. Rapid progress possible because of limited number of pupils (60) and freedom from rigid class organization.
J. B. FINE, Head Master, Princeton, N. J.

For Other Educational Ads See Page 7

ILLINOIS.
IVERSITY OF ILLINOIS
COLLEGE OF MEDICINE
COLLEGE OF DENTISTRY
COLLEGE OF PHARMACY

Columbia Business College

WISCONSIN.
ST. JOHN'S
ILITARY ACADEMY
(THE AMERICAN RUGBY)

acine College
Racine, Wis.
"The School for Manly Boys"
Junior College Courses
Boy Scout Troop
Rogers will be at the Hotel
kstone on Thursdays in August,
11 a. m. to 2 p. m.

WAYLAND ACADEMY
BEAVER DAM, WISCONSIN
The Dean, Box T,
BEAVER DAM, WIS.

ORTHWESTERN Military and Naval Academy

ilwaukee-Downer
eminary
MILWAUKEE
WISCONSIN

INT CLARA COLLEGE

WENTWORTH
MILITARY ACADEMY

MISSOURI.
KEMPER
MILITARY SCHOOL

souri Military Academy

VIRGINIA.

NEW JERSEY.

See Page 7

SECTION TWO.
GENERAL NEWS, MARKETS, WANT ADS.

The Chicago Daily Tribune.

THE WORLD'S GREATEST NEWSPAPER

CIRCULATION
OVER ~~500,000~~ 600,000 SUNDAY
OVER ~~300,000~~ 350,000 DAILY

TUESDAY, AUGUST 22, 1916.

NEW YORK BEGINS U. S. ARMY DRILL OF BOYS IN FALL

Compulsory Training Effective in All the Public Schools of the State.

PROVISION FOR PERFECTION.

BY HENRY M. HYDE.

Compulsory military training goes into effect this fall in the public schools of New York state. The law, passed by the last session of the legislature, also includes all the boys who are attending private schools and colleges in the state and who are between 16 and 19 years old.

In fact, the language of the act is broad enough to cover practically all the boys in the state, whether or not they are still in school. It requires that "all boys over the age of 16 years and not over the age of 19 years, except boys exempted by the military commission, shall be given such military training as the commission shall prescribe." It is provided, however, that any boy "who is regularly and lawfully employed in any occupation for a livelihood shall not be required to take such training unless he volunteers and is accepted therefor."

Board in Control.

The military commission, which is charged with arranging and supervising the new course, is composed of "the adjutant general commanding the national guard of the state, ex officio, a member to be appointed by the board of regents of the state university, and a member to be appointed by the governor."

The working out of the details of the course in military instruction and training is left to this commission, made up of experts. The law provides that not more than three hours a week during the school year shall be spent on the course.

There are also to be summer camps for field instruction, each detachment of boys to spend not less than two weeks nor more than four weeks in them.

In order to make the work of the school boys as practical as possible the law provides that all the military property of the state, including state armories and arms and equipment, shall be at their disposal at all times when it is not required for the use of the national guard or of the naval militia.

Camps on Fair Grounds.

In any county where there is a fair ground association which receives aid or support from the state the school boy camps are to be allowed to pitch their tents during the summer.

Military training and instruction is to be established in the public schools, not only by regular teachers but by the officers and men of the national guard who may be designated for that purpose.

But the new law of New York state does not stop with boys of 16. "In order to more thoroughly and comprehensively prepare the boys of the elementary and secondary schools for the duties and obligations of citizenship, it shall also be the duty of the military training commission to recommend from time to time to the board of regents the establishment in such schools of habits, courses, and methods best adapted to develop correct physical posture and bearing, mental and physical alertness, self-control, disciplined initiative, sense of duty, and the spirit of cooperation under leadership."

30 Minutes a Day.

It is also provided that the military commission, in connection with the board of regents, shall outline courses of physical instruction for both boys and girls in all the elementary and secondary schools of the state, both public and private. To this course not less than twenty minutes a day are to be given.

The prevalence of infantile paralysis in New York and the further fact that the major general commanding the national guard of the state is still absent on the Mexican border may delay the actual start of military training. It is probable that there will be delays in outlining and perfecting a practical working course. But New York, at any rate, deserves credit as the first state in the country to make military training compulsory among the rising generation.

As evidence of the interest which the boys themselves and their parents have already taken in the movement, there were no less than 1,200 boys, mostly from the high and private schools of New York, who volunteered to spend five weeks this summer in a great camp for military training established at Fort Terry on Plum Island, near the eastern end of Long Island sound.

High School Rifle Practice.

Besides several years' regular rifle practice carried on by the boys in the high schools of New York city, preliminary work is done on 200 gun machines installed in the school buildings. Those who make the best records are allowed to fire regular practice over the rifle ranges in the armories of the national guard. The best shots hold a field day and compete on the state rifle range at Peekskill.

More than 6,000 high school boys in the city regularly practiced on gun machines in the school houses.

Mr. Cohan Desecrates the Drama.

BY PERCY HAMMOND.

THOSE critics at this moment foregathering in the College Inn and other headquarters of the sophisticated are much more qualified than I to assay the amusing values of Mr. Cohan's latest opus. For his "Revue—1916" is a wise, airy, tongue-in-the cheek affair, exhibiting its author at the apex of his affable cynicism, kidding everything dramatic, from the Hattons to the Day of Judgment. Properly to appreciate his impious flippancy one must have led the life—he must know who Jane Cowl is, and that "The Great Lover" is a play, not an architect; he must have been to New York, New Haven and Hartford—almost every place except Chicago; and he must know that the drama, when thoroughly analyzed, is more or less bunk. I profess, hypocritically, to be among the innocent yeomen who like, in their musical entertainments, a shapely tenor softly enamored of a shapely soprano, and a café on the Riviera, with lovemaking and a seductive waltz. Nothing sentimental like that is doing in the Cohan Revue. It is simply an amiable prophylactic, a funny, hygienic burlesque, taking the top off of things theatric and showing them as they are.

The most serious episodes in the American and other drama are held up to a ragtime scorn. The trial scene of "Common Clay," for example, is done in Irving Berlin drool to syncopated rhythm; and "The Boomerang," which, if anything, should be immune from the jester, is exposed in one of its best comedy moments. To show Mr. Cohan's skill in coherency he distributes Miss Elizabeth Murray, an expert lady clown, through all the mothers of the current (New York) theater, and the combination seems to be dramatically sane. And he is just as critical of his own plays as he is to those of others.

In a TRIBUNE elevator a moment ago I heard two literary critics from the composing room discussing, as they returned from luncheon, the I-writers of this journal. "If you have a little notoriety," said one of them, "you can get away with anything. All you have to do is to write about your children, though, if you live in Riverside, and the public will fall for it. Even Hammond, if he had a child——" But, being incognito, I left the lift, but not without a suggestion. In my party last evening at the Grand was a member of my immediate family, an elderly person who has just begun to show a safety razor what a momentous mission it has in life. As I departed for this desk he stopped me. "This," said he, "is the best show I ever saw, and if you do not rise to the occasion and give it a great notice I shall be confirmed in my opinion that you are the Ring Lardner of the drama."

Well, despite this species of conscription, I think that the Cohan Revue is a bully show, quick, breathless, witty. Although its ingredients are more or less hieroglyphic to us of the hinterlands, Mr. Cohan has put them together in such a way that they are quite intelligible. I suspect that the first half hour of the play is the snappiest, quickest, brightest burlesque that has been written about the modern theater. In those moments Mr. Cohan hotfoots through the fungus of "The Great Lovers" and "The Unchastened Women" and the "Common Clays" and other dramatic buncombe and comes out in great glee, like the clown in a dog circus.

In the first place, Mr. Cohan's cast is incredibly a perfect company for the work it has to do. Richard Carle, a fine satirist, is permitted to weave in and out of the crazy quilt fabric, bestowing his gracious humor on nearly every scene. And Valli Valli, with the haunting and melancholy beauty of an Irish Botticelli, comes and goes in her varied rôles, marvelously full of fun, yet with the semi-seriousness of true travesty. Were she not so good looking I should resent that one questionable scene wherein Mr. Carle, with his unnecessary binoculars, scrutinizes the lovely geometry of her ankles. That is the only dubious segment in the play, but the comliness of its detail is its own forgiveness.

Miss Juliet, I suppose, is the only living person who is unable to imitate Miss Barrymore; but her mimicry of Miss Emily Stevens in "The Unchastened Woman" is a marvelous bit of photography, erring only in that it is more human than the original. Mr. Charles Winninger, who, it was brutel about last night, is the husband of Miss Blanche Ring, imitated Mr. Leo Ditrichstein in "The Great Lover" with a subtlety that seemed to be genius, added to Mr. Cohan's acid disintegration of the role. He is to be enjoyed even by those who have not seen the drama of which he is a satire.

Of Mr. Harry Bulger, in a travesty of the munitions maker of "Major Barbara," it may be said that his bluff humor is worthy of its humorous theme; and Miss Lila Rhodes, I suspect, in a mood of blasphemy, is more nearly Mr. Shaw's idea than was the delightful Miss Grace George. Besides, she danced well.

The young women of the chorus appear to be identical with those who performed some years ago in "Little Johnny Jones," and though their costumes were blank, it made no difference. Costumes never make any difference to a Cohan chorus.

Valli Valli in the burlesque of "Common Clay."

DENIES WOMEN HAVE A HIGHER SPIRITUALITY

Minister at Winona Conference Turns Tables — Williams Starts 'Sapphira Club.'

RAPS SOCIETY DOG PARTIES.

BY THE REV. W. B. NORTON.

Winona Lake, Ind., Aug. 21.—[Special.]—Superior spirituality, the halo as ancient as civilization itself, was wrested from the brow of womanhood by a minister of the gospel before the Winona Lake Bible conference here today.

The Rev. Charles Stelzle of the federal council of churches of Christ in America, the pastor who assailed the time honored theory, went so far as to predict a future possibility of manly predominance in the churches

Men's Sphere Bigger.

"Contrary to the generally accepted theory," Mr. Stelzle said, "women are not more spiritual than men. The reason why there are twice as many women in the churches is because women have not had as many outside agencies through which to work as the men have had.

"Now that there are clubs, charity organizations, and the suffrage movement, and the men are becoming more interested in church work, the proportion will not be so great. The day may come when the men may begin to worry about the women being on the outside of the church."

Starts a "Sapphira Club."

The Rev. E. L. Williams, pastor of the Grace Methodist Episcopal church, Chicago, another conference speaker, is sponsor for a Sapphira club, the feminine counterpart of the Ananias club made famous in modern politics by Theodore Roosevelt. Dr. Williams described his seven year fight against vice on the lower north side in Chicago.

"There were women in Chicago," he said, "who gave entertainments to build dog hospitals who wouldn't do anything for destitute children. When I told them about some of the neglected children on the north side, they put me into the Ananias club, whereupon I gave them membership in the Sapphira club.

Applies the Short, Ugly.

"Sapphira was the wife of Ananias and she lied to the apostle Peter as shamefully as Ananias did, and there are some women in society today who will lie as quickly as the self-seeking politicians.

"So long as women will give monkey and dog parties and will bathe in milk for their complexions while babies do not have enough milk to keep them alive, there will be need of speaking against them."

CHILDREN LEFT $1,000; FAMILY SUIT FOLLOWS.

Widower Brings Action to Regain Two Taken by Relative After the Death of His Wife.

Not long away John Farrell, a wage earner, lost his wife. Two children were left and the dead woman's sister, Mrs. C. O'Brien, believed that she could rear them more carefully than the father, and so she took them to her home.

This action nonplused Farrell. He had never taken anything into court before, but now at his wit's end, he resorted to it. Yesterday he filed a petition for a writ of habeas corpus. He wants his children back. He is anxious to put them under the care of his cousin, Mrs. Michael Courtney, 625 West Forty-seventh place.

Now the husband has three sisters who are pulling for his cause, and Mrs. O'Brien and her two sisters are pulling the other way. The mother left $1,000 in life insurance to the children.

"OFF" HOURS AT LAKE GENEVA

Louise Voltz, Ruth Bushnell, Emily Larned, Beatrice Gilbert, with ukelele.

Capt. Alice Silverthorn.

ROOKIES LIMP AFTER DRILLING

Go Through Paces Despite Heat in Preparing for Review.

NO CANDY, PLEASE

National Service School, Lake Geneva, Wis., Aug. 21, 7 p. m.—(By radio to Great Lakes, by phone to Tribune.)—The officers called off all drills for tomorrow because of the effect the heat had today. Review will be held, though. Don't send candy to girls; 100 pounds sent back today.

BY HETTY CATTELL PARKER.

National Service School Camp, No. 3, Women's Section, the Navy League, Lake Geneva, Wis., Aug. 21.—[Special.]—Under a diligent sun they put the women rookies through a hard drill this morning before mess. It was in preparation for the grand review to be held tomorrow before Maj. Gen. Eleanor Countiss. Before the march to mess hall many of the girls looked limp and weary. Blouses were dark with perspiration and faces were glistening with dampness.

The result of it all was that Brig. Gen. McKinlock has taken pity and unless the temperature is more propitious drill never again will continue so long.

O, for a Manicurist.

The women want to have their nails polished, as well as their shoes, for the event, and all but a very few had their hair in curl papers. They have asked for a camp manicurist and hair dresser. Gen. Countiss was on the point of sending her own maid here a few days ago. It may happen, however, that the isolation of the camp as a precaution against the spread of infantile paralysis will interfere. At any rate if manicurist or hair dresser appears they will be well disinfected before permitted inside the guard ropes.

Tests in Radio Work.

Examinations in semaphoring and in the use of the wireless were held. Quartermaster Higgins gave his signals and the women read and wrote them out. Private Gertrude McDonald and Private Helen Shurtleff took first places in semaphore signaling. In the radio "exams" Elisabeth Chesborough led. Others were so near perfect that they will hold finals today to determine the two most proficient.

One can tell by Ensign C. F. Martin's voice that discipline is becoming more strict every day. He has now threatened guard duty and extra drill for the persons absenting themselves from drill and meal formation. That was sufficient to create excitement enough to last for a day.

COOLER TODAY; NO RAIN APPEARS

Temperature Driven Up to 97 in Afternoon by Shift in Wind.

The wind shifted before the predicted showers arrived yesterday, and the mercury climbed six degrees higher, registering 97 degrees for a maximum at 3 in the afternoon. The weather man has promised again, however, that it will be cooler today and "much cooler" tonight.

The temperature stood at 94 shortly after 10 o'clock in the morning, and then a slight lake breeze drove it down, but with the shift in the wind again sent it up in the afternoon.

Deaths by Drowning.

One man was drowned at the beach at the foot of Oak street at night and belated reports of two drownings Sunday night were received by the police. Several deaths were ascribed to the heat.

The man drowned at Oak street beach was John Doolan of 1501 North Park avenue. The accident was witnessed by his sisters, Misses Margaret and Agnes Doolan. Miss Dorothy Clow of 7753 North Dearborn street was the heroine of the tragedy. When Doolan's cries for help were heard, Miss Clow and John Conlon and William Fogathy swam twards him, but he sank before they could reach him. There are no life ropes, guards, or lights at the beach.

Miss Clow and Fogathy dived, and the young woman managed to reach the drowning man. Aided by Forgathy and Conlon she brought him ashore. Doctors worked over him for more than two hours with an oxygen machine before he was pronounced dead.

Youth Cramps Victim.

Fred Walsh, 19 years old, of Mount Prospect, was seized with cramps and drowned in the Desplaines river in Desplaines before other bathers could reach him.

Harry La Pook of 4523 Calumet avenue is believed to have been drowned at the Fifty-first street beach, but his body has not been recovered. His clothing was found in one of the lockers at the beach in the morning by employés, and A. E. La Pook, a brother, told the police that his brother had gone to the beach and had not returned.

"TRIBUNE" READERS' DONATIONS FOR ICE

Contributions to Fund for Relief of Babies for Aug. 21 Totals $117.50.

T. H. B.	$ 5.00
C. D. H.	2.00
Anonymous	.50
Anonymous	5.00
M. S. H.	1.00
Rose K. Foreman	10.00
Billy and James Swartchild	2.00
G. S.	1.00
Mrs. M. E.	10.00
Edith M. Boyles	5.00
A. T. H.	25.00
Cabaret and indoor pageant by ladies of Roaring Brook, Harbor Springs	55.00
Total	$117.50

WOMAN BUSY "SLEUTHING" HELD FOR INVESTIGATION.

Emma Schulberg, Arrested After Assiduously Writing Down Auto Numbers, Tells Various Stories.

Miss Emma Schulberg, who told the police she was a private detective and lived on a corner (she couldn't remember which) of Jackson boulevard and Loomis street, was arrested last night at Clark and Washington streets, where she was engaged in taking down the numbers of automobile licenses. Complaint was made by Mrs. E. L. Meservey, whose husband is secretary of the Travelers' Aid society, and who saw the girl's mysterious actions. At the detective bureau Miss Schulberg told several stories. One of them was that a chauffeur told her he had 100 pounds of dynamite, whereupon she set out to find it. She is being held for investigation.

TO BAR AUTOS FOR STUDENTS

Berkeley, Cal., Aug. 21.—Benjamin Ide Wheeler, president of the University of California, in addressing the opening rally of the semester here today, said he was considering taking steps to prevent students from bringing their automobiles to college. Too many of the richer students attempt to "show off" with their cars, he said. President Wheeler declared in favor of a system of universal military training similar to Switzerland's.

FIND MORRISON KNOWS LITTLE OF BIG ESTATE

Court Officials Quiz Client of Ward, the $500,000 Lawyer.

OPEN BANK DEPOSIT BOX.

Edward W. Morrison, a roughly dressed, vigorous old man, with a beard a foot, if not more, long, and the possessor of property estimated to be worth possibly $8,000,000, testified yesterday that he:

"Didn't know nothing about anything."

He was being examined by Referee in Bankruptcy Sidney Eastman in the receiver's proceedings which had been instituted against the old man's estate by Charles Riemann, who recently obtained a judgment against Morrison for fees amounting to $90,000. Federal Judge Landis, several days ago, had appointed the Central Trust company a receiver for the estate over the protest of James R. Ward, who has been acting as attorney and personal "adviser" for the aged man.

Gets Title to Property.

Ward, according to the testimony offered, had by some means obtained unconditional title to property valued at $500,000. Other property worth almost $2,000,000 is also said to have been deeded to the lawyer by Morrison. Judge Landis had instructed Mr. Eastman to make inquiries into the transactions concerning the transfer of the property.

To determine the exact amount of the holdings of Morrison, Mr. Eastman placed the old man on the witness stand yesterday. During the examination it was learned that Morrison had a safety deposit vault in the Central Trust company which had not been opened for eight years.

Houlihan Questions Him.

Attorney Francis J. Houlihan, representing Riemann, questioned the witness concerning the contents of the vault.

"I know nothing of the contents," he said. "I don't think there is anything in it. If you are so anxious to know, go take a look and see."

With officials of the Central Trust company present, a representative of Mr. Houlihan's office did "take a look."

In the vault they found two old fashioned gold watches, several cloth bags containing unsigned U. S. Us, and a number of old gold coins, the face value of which totaled $32. One of the gold watches, according to Morrison, belonged to his father, James M. Morrison, who died almost fifty years ago, leaving a will bequeathing $7,000,000 to the school board in the event his son died without an heir.

See Ruse in Adoptions.

To circumvent the stipulations of the will, according to charges made in court, Edward W. Morrison has been induced to adopt two girls of the Ghetto as heirs.

Attorneys for the school board have instituted court action to test the validity of the adoption decrees and the matter will be fought out within a few months.

In the meantime Referee Eastman is exerting all his efforts toward finding out the value of the property held by Morrison, besides that which he deeded over to Lawyer Ward.

LETTER BY MORSE DAVIS EXPLAINS SUICIDE CAUSE.

Mining Engineer, in Plea for $250, Explains He Can't Face Poverty or "the Old Life" for Wife.

Fear of poverty was the cause of the suicide of Morse Davis, the mining engineer, who ended his life in the Congress hotel two weeks ago.

This was discovered from a letter written by Davis shortly before his death. The letter was written to a Mrs. Allen in Vancouver, B. C. Mrs. Davis was taken to the Psycopathic hospital on Sunday night, after she had attempted to leap from a window in St. Mary's mission.

The letter which semes to clear the mystery of Davis' death follows:

"Congress Hotel, Chicago, July 21, 1916.—My Dear Mrs. Allen: If you ever read this letter it will mean that I am pretty nearly desperate. I have taken a mighty long chance and have spent the money I should have kept for the return trip. It would be impossible to tell in a letter just why I did so. This does not mean that the deal has fallen down. I is going through, even if I have to go home, and if you read these lines I must go, for we will be stranded here. If I do not get $250, and you can do nothing for me, I am afraid you will have to take this as a "good-by" from us both. I will give you a chattel mortgage upon all our furniture. I will pay it back to you from the money I can get from my brother, and when the deal actually is consummated to the point when I can get the money out of it. I will pay you double what I borrow if you can let me have $250. Have Mr. Grayson wire it to me, will you, please. If you cannot do it, I do not know what will happen. I am desperate. Marie does not know how I am placed, except in a general way, and I try to keep a cheerful face before her, "poor girl." Anything would be better than to have her face the chance of the old life. If you can help me out, dear Mrs. Allen, for God's sake, do it. Lovingly yours, MORSE DAVIS."

JAMES GAY BUTLER DEAD

Wealthy St. Louis Man, Known for Philanthropy, Had Been Ill Six Weeks.

St. Louis, Mo., Aug. 22, 2 a. m.—Col. James Gay Butler, multimillionaire and philanthropist, died early this morning. He was 76 years old. He had been ill six weeks.

EXPERTS UNITED TO FIGHT PLAGUE

Dr. Maximilian Herzog Is Chairman of City Infantile Paralysis Board.

While there is no epidemic of infantile paralysis in Chicago, and no present likelihood of one, the health department yesterday, as a measure of preparedness, selected a research commission to study the disease and guard against its possible spread.

Dr. Robertson and Dr. A. Augustus O'Neill named the commission at a conference held at the Bismarck hotel. Dr. Maximilian Herzog, pathologist at the Cook county hospital, was named as chairman. The other members are:

Dr. Karl Meyer, medical warden of Cook County hospital; Dr. Henry Boston Thomas, orthopoedic surgeon at Cook County hospital; Dr. Archibald Hoyne, in charge of the isolation hospital of the health department; Dr. A. K. Armstrong of the County hospital.

Arrangements have been made for the use of the city's research laboratories, and efforts will be made to determine how the disease is carried.

"The one thing that is needed is money. It is to be hoped that several generous donations will be made for the fund," said Dr. Robertson.

Dr. O'Neill said:

"There is as yet no epidemic in the city. However, if an epidemic were to come the results would be disastrous. It is in an attempt to ward off even the possibility of such a condition that this commission is appointed."

In connection with the research commission there was also appointed a large committee of physicians to cooperate with the commission and act in an advisory capacity. A meeting of the research commission has been called for this morning. A combined meeting of the research commission and the advisory committee was set for 10 o'clock Thursday morning in the library of the health department.

CIVIL WAR PRICE PAID FOR SUGAR

Bad Crops and War Demands Also Add to High Cost of Foods.

If you've been worried about the magnitude of the grocery bills, don't read this. It isn't a story to make you smile. More likely it will make you feel like giving up and spending the remnants of your fortune on a can of sardines.

Chicago—and the rest of the country—is paying civil war prices for its sugar. The sugar market a few days ago stood at exactly the same figure as it did on June 14, 1864.

Most other groceries have gone up, and many are expected to go still higher. Canned goods have increased in price since the opening of the European war from 15 to 25 per cent. That is said to be due partly to bad crops and partly to the increase in the cost of sugar for the sirup goods.

Flour Up 15 Per Cent.

Flour is up approximately 15 per cent. All corn products have gone up in price. Even those bargains in soap which used to be so common have been abolished by the grocers.

In most cases the war is blamed for the increased prices.

Comparative Price List.

Some of the wholesale prices of two years ago and today for a number of necessities and near necessities follow:

	Two years ago.	Now.
Flour, bbl.	$7.00	$ 8.00
Sugar, bbl.	6.00	7.50
Imported sardines, case of 100 tins	6.00	15.00
Baked beans	.10	.15
Salmon	.15	.20
Canned cherries	.35	.35
Canned peas	.13	.18
Rice, pound	.06	.07

There is said to be a good crop of rice in the south this year, and many persons may be forced to turn to rice for food in place of many things that have gone up.

PATROLMEN'S CLUB SEEKS TO ENJOIN DISBANDING EDICT

Attorney John A. Miller Brings Injunction Action Against Healey to Bar Ousting of Members.

Attorney John S. Miller of "immunity bath" fame is to represent the Chicago Patrolmen's Social, Athletic, and Efficiency club in a court battle for its existence.

Chief Healey, after ordering the organization to disband, suspended and filed charges against its eight officers, and their answer came yesterday in the form of an injunction suit filed by Attorney Miller in the Superior court. It seeks to restrain Chief Healey, the civil service commission, and the city of Chicago from ousting from the department those members who have affiliated with the club.

FIVE MEN, TWO WOMEN HURT WHEN STREET CARS CRASH.

Halsted Tram Turning Into Lake Street Collides with Another Taking Course in Opposite Direction.

Five men and two women were injured last night when a Halsted street car, turning east into Lake street, collided with a car also turning the curve. The injured: Peter Ablkog, 711 South Halsted street; William Balke, 3309 Southport avenue; Mrs. Mary M. Branesky, 1452 Cleveland avenue; Mrs. Ethel McMahon, 475 West Fifteenth street; Robert Hart, 5139 North Oakley avenue; Harry George, 1333 North Paulina street, and Joseph Faradil, 1758 West Walton street. The cars were both turning the curve, which is too narrow to allow two cars to pass at once.

$200,000 SALE TO M'CORMICK ESTATE CLOSED

Burke & James Transfer Mercantile Building Site at Ontario and Fairbanks Court.

An important deal in the north central business district closed and made a matter of record is of special interest by reason of the fact that the McCormick estate is the purchaser. It comprises the property at the northwest corner of Ontario street and Fairbanks court, having a frontage of 206 feet on Ontario street by 109 feet on Fairbanks court. It is improved with a high grade four story and basement mercantile building, erected about five years ago, and entirely occupied by the grantors, Burke & James, Inc.

Title was taken for the McCormick estate by John A. Chapman and Judson F. Stone at an indicated consideration of $200,000, subject to an incumbrance of $95,000. It is stated the reason for the sale of the property was that it had become inadequate to care for the increasing business, and the concern is said to contemplate the acquirement of additional manufacturing facilities. It has, however, taken back a lease for twenty-five years and nine months.

The Bowes Realty company represented both parties in the transaction, and is said to have closed deals in this district within a comparatively short time involving over $2,000,000 in total consideration.

Good Deals in Flat Property.

Several good sized transactions in apartment house properties and sales of vacant, some involving extensive improvements, constituted the other more important features of the market.

One covered the eighteen apartment building at the northwest corner of Ridge boulevard and Paulina street, which was sold by James W. Ries to Anna M. Harper for an indicated consideration of $40,000, subject to an incumbrance of $30,000. The lot fronts 89.45 feet, west front, with a depth of 156 feet and 125 feet on the west.

Mrs. Harper conveyed in part payment the six apartment at 5613-15 Prairie avenue at a consideration of $20,000, subject to an incumbrance of $11,000. J. P. Donahue of J. P. Irmiter & Co. represented Mr. Ries and J. E. Corbett of Leroy C. Towle & Co. represented Mrs. Harper. In this connection Mr. Ries sold to Charles H. Kroeter the Prairie avenue apartment building for $20,000, subject to $11,000.

Twelve Flat Building Sold.

The new twelve apartment building at the northwest corner of Sixty-seventh street and Minerva avenue, lot 58x125 feet, has been sold by Aloysia Curran to Dietrich Arnold for a reported consideration of $40,000, subject to an incumbrance of $28,250. The seller took in part payment acre property near Elmhurst, Ill. Krause, Beak & Co. represented both parties.

An interesting transaction on Sheridan road, involving improvements to cost about $75,000, was reported in the purchase by Milton S. Plotke, the builder, of three parcels of vacant south of Columbia avenue in Rogers Park for an indicated consideration of $41,000. The property is east front, sixty feet south of Columbia avenue. Two parcels aggregating 61 feet with a depth of 150 feet were acquired from Mrs. Catherine A. O'Donnell and the 40 feet adjoining from Jennie F. Keenan. It is stated that Mr. Plotke will improve at once with an attractive building containing stores and private garages, to cost in the neighborhood of $75,000. M. H. Shapiro & Co. were the brokers.

North Shore Homes Sold.

Two interesting transactions in north shore residence property have been closed by B. B. Clover & Bro. They have sold for Elmer H. Adams to Mrs. Minnie Pickard property in Greenwood boulevard, near the lake, in Evanston, for a reported consideration of about $35,000. It is an exceedingly attractive property. The other transaction was the purchase by August Torpe of the William Ernst residence on Kenilworth avenue, Rogers Park, for a reported consideration of about $12,000.

Record was made of the sale by William Seipp and others to Charles R. Cave of the property in East Ninety-second street seventy-four and one-half feet west of Baltimore avenue, lot 50½x135 feet, north front, with business improvements, for an indicated consideration of $31,000, subject to an incumbrance of $10,000.

Pays $18,000 for Corner.

Record was made of the transfer by T. H. Bibbs to August Kochs of the property at the southeast corner of Coles avenue and Seventy-third street, 135x75 feet on the north and 187 feet on the south, for an indicated consideration of $18,000.

The apartment house property in Byron street, 75 feet east of Lincoln street, lot 54½x120 feet, south front, has been sold by Laura Simmons to Elizabeth Hodes for an indicated consideration of $26,000, subject to an incumbrance of $11,500.

Ivo W. Buddke has conveyed to Minnie L. Mercer the property in St. Lawrence avenue, seventy-one feet north of Seventy-first street, lot 54x75 feet, west front, with flat improvements, for an indicated consideration of $22,500, subject to an incumbrance of $15,000.

Record was made of the transfer by Nathan T. Brenner to the American Insulated Wire and Cable company of a tract of a little over 60,000 square feet on Twenty-first street, at the southeast corner of Fisk street, for a stated consideration of $75,557. Mr. Brenner is president of the company.

Real Estate Transfers.

LEYDEN.

Franklin Park, lot 6 and part lot 7, blk 7, rev stamp $1, incumb $1,500, Aug. 16 [Fred Meyer to Arthur G. Hebner] ... 700

Franklin Park, 1st add., part lot 37, all lots 36 and 35, and part lot 34, blk. 13, rev stamp $1.50, incumb $1,600, Aug. 16 [Fred Meyer to Arthur G. Hebner] ... 1,200

NEW TRIER.

Kenilworth, lot 6, blk 21, rev stamp $6, Aug. 16 [G. W. Maher to Mary G. Burnham] ... 10

Wilmette, Lake Shore add., lot 14, blk. 22, rev stamp $1.50, incumb $1,200, Aug. 1 [Josephine L. Gates to Gertrude Smedberg] ... 2,250

Wilmette, Swartout resub., lot 1, rev stamp $7, incumb $3,000, July 20 [Katie Swartout to Gustave W. Stattman] ... 10,000

NORWOOD PARK.

Collins & G. Irving Park Gardens, lot 85 and s 5 ft. lot 86, blk 1, 17-40-13, rev stamp 50c, incumb $1,250, Aug. 5 [A. J. Schorsch to Bridget Ayers] ... 300

RIDGEVILLE.

Evanston, McIntosh Centralwood add, lots 37 and 38, blk 10, rev stamp $1.50, July 25 [State Bank of Chicago to Frances F. W. Buchholz] ... 10

Evanston, McIntosh Centralwood add, lots 35 and 36, blk 10, rev stamp $1.50, Aug. 1 [State Bank of Chicago to Arthur P. Buchholz] ... 10

STICKNEY.

Bartlett Highlands, seventh add, lots 37 and 36, blk 111, Aug. 10 [F. H. Bartlett to E. W. Davidson] ... 1

THORNTON.

West Hammond, lot 22, blk 2, rev stamp $1, Aug. 15 [Katherine Jakubowski to Stefan Landinoski] ... 1,000

WHEELING.

Reussner sub, lot 6, 32-42-11, rev stamp $2.50, Aug. 16 [George Schmitt to Louis J. Miller] ... 2,200

LAKE VIEW.

Catalpa-av., 215 w of N. Paulina-st., s f, 30x125, Aug. 16 [Mary Miller to Katharine L. Loescher] ... 1

Catalpa-av., 215 w of N. Paulina-st., s f, 30x125, Aug. 16 [Katharine L. Loescher to Nicholas Miller Jr.] ... 10

Diversey-pkwy., 75 e of Mildred-av., s f, 25x124, rev stamp $5.50, Aug. 4 [Eva Levy to Anthony Trdich] ... 10

Leavitt-st., 268 n of Clybourn-av., e f, 68x60, m or less, incumb $1,600, rev stamp $1, Aug. 15 [Wilhelm Willecke to John A. Rippel et al.] ... 100

NORWOOD PARK.

Norwood Park, blk 36, 6-7-31-40-13, rev stamp $3, Aug. 1 [Annie C. Miller to Martin Hansen] ... 2,500

JEFFERSON.

Forest Glen, Hazelton's add, lot 6, blk 6, rev stamp $1, Aug. 10 [J. A. Hoffman to Richard J. Goodney] ... 1,000

Drake-av., 144 n of Sunnyside, w f, 48x125, incumb $3,000, rev stamp $1, Aug. 18 [Hans Brugmann to Joseph Bishop] ... 1

Dakin-st., 187 e of Menard-av., n f, 37x123, incumb $1,500, rev stamp 50c, Aug. 17 [A. N. Anderson to Hilma R. Ericsson] ... 1

Christiana-av., 175 s of Byron-st., w f, 25x124, incumb $3,500, rev stamp $1.50, Aug. 15 [A. F. Soska to Rose Donarski] ... 10

California-av., 152 s of Otto-st., e f, 25x125, rev stamp $3.50, Aug. 18 [F. M. Walter to Ernst Borkenhagen] ... 3,500

Leclaire-av., 399 s of Belden-av., e f, 30x126, incumb $2,650, rev stamp $1.50, Aug 7 [Fannie Brin to Boleslaw Petrusevicz] ... 3,850

North-av, 33 e of Lowell-av, s f, 25x125, rev stamp $2, Aug. 2 [Geo. E. Serak to Sam. S. Serak] ... 1

Ridgeway-av., N, 3123, n f, 28x125, incumb $4,000, rev stamp $1.50, Aug 17 [Annie Stachowski to John Ramsa] ... 5,500

NORTH TOWN.

Clybourn-av, 244 n m of Concord-pl., n e fr, 24x100, incumb $5,500, rev stamp $4.50, Aug 5 [Abe J. Cohen to John Manhart] ... 10

Lincoln-av, s e cor Garfield-av, w f, 56x120, leasehold est, incumb $8,250, rev stamp 50c, Aug 14 [Otto Reese to Otto Ostenrieder] ... 10

SOUTH TOWN.

Auburn-st., 52 s of 33d-pl., e f, 25x180, rev stamp $3, Aug. 18 [Anna Willing to Dominik S. Zidlausky] ... 2,700

Dearborn-st., S., 3629, w f, 24x123, July $1 [O. H. Nagle to Emily H. Rheinberger] ...

Same ppty., July 11 Florence A. Ciegar to Emily H. Rheinberger] ... 1

HYDE PARK.

Baker-av., 275 s e of 83d-st., n e f, 50x125, rev stamp $1.50, Aug. 12 [Eleanor L. Hiss to Mary Wieszorkowski] ... 1,400

Coles-av., s e cor E. 73d-st., w f, 135x75 on n and 187 on s, rev stamp $18, Aug. 16 [T. H. Bibbs to August Kochs] ... 1

Euclid-av., 90 n of E. 74th-st., e f, 45x126, incumb $4,200, rev stamp $3.50, Aug 10 [State Bank of Chicago to Robert P. Martin] ... 7,500

Greenwood-av., 37 s of 77th-st., e f, 25x125, rev stamp $2, incumb $1,200, July 17 [G. Aiella to Guiseppe Desonte] ... 3,350

75th-st., 32 w of Ellis-av., s f, 25x125, rev stamp $2.50, Aug. 17 [Eleanor E. Geraldi to Michael Geraldi] ... 1

Vincennes-av., 125 n of Oakwood-blvd., w f, 14x150, m or l, rev stamp $2.50, Jan. 20 [Martha E. Sutton to Lucie S. Blanchard] ... 1

Same ppty, rev stamp $2.50, Aug. 9 [Lucie S. Blanchard of Lincoln, Neb., to Harry H. Waterman] ... 10

Wabash-av., 200 s of 104th-st., w f, 27x121, incumb $1,000, rev stamp $2, Aug. 7 [S. J. Larson to Olof Johnson] ... 3,200

Watt-av., bet 113th and 114th-sts., w f, 28x124, incumb $1,000, rev stamp $2, Aug. 15 [Lars Forsen to James B. Smith] ... 2,800

CALUMET.

Aberdeen-st., S., 270 n of W. 80th, e f, 32x125, incumb $4,500, rev stamp $2, Aug. 17 [C. G. Edquist to Joseph Mulheran] ... 7,800

Robey-st., S., 29 s of W. 57th, w f, 30x124, incumb $1,600, rev stamp $1.50, Aug. 17 [M. J. Kelly to Burton S. Powell] ... 10

LAKE.

Albany-av., 250 n of W. 46th-st., w f, 50x124¾, rev stamp $2.50, Aug. 7 [Jan Hrncirik to Adam Walczak] ... 2,500

Spaulding-av., S., 5022, w f, 33.34x124.39, rev stamp $1, incumb $2,300, Aug. 15 [E. T. Larson to Howard S. Gemmill] ... 1

64th-st., W., 96½ e of Homan-av., s f, 49x124, Aug. 1 [J. T. Elliott to Charles S. Elkington] ... 1

84th-st., W., 50 e of Lawndale-av., n f, 25x125.727, and o p, rev stamp $1, incumb $250 Aug. 7 [D. C. Lewis, und ½ int. to David Jacobson] ... 10

Ada-st., S., 47 n of 56th, w f, 50x125, and o p, rev stamp $1.50, July 27 [J. W. Buckley to William O. Carr] ... 10

5th-av., S., 78 n of Root-st., w f, 26x104, rev stamp 50c, incumb $500, Aug. 11 [Bertha Burton to John Funk] ... 10

47th-st., W., s w cor S. Paulina, n f, 49x125, rev stamp $7, incumb $7,000, Aug. 1 [Pabst Brewing Co. to J. Brykczynski] ... 14,000

Dearborn-st., S., 4808, e f, 25x100, rev stamp $1.50, July 22 [Lottie E. Coaker to V. Santora] ... 2,500

Garfield-blvd., 100 e of Hermitage-av., n f, 25x147, incumb $3,000, rev stamp $6, Aug. 16 [Michael Schleyer to Veronica H. Wachowski et al.] ... 10

Justine-st., 197 s of W. 85th-st., e f, 125x125, rev stamp $1.50, Aug. 16 [Edward Faber to Henry Eden] ... 10

Robey-st., S., 125 s of W. 66th, e f, 55x125, incumb $1,400, rev stamp $1.50, Aug. 4 [John Bain to Geo. J. Schrerer] ... 2,600

Robey-st. S., 169 s of W. 70th, w f, 24x124, incumb $1,250, rev stamp $1.50 Aug. 15 [F. A. Lang to Peter Loraghan] ... 2,500

69th-st., W., 49 w of Morgan, n f, 24x100, incumb $600, rev stamp 50c, June 23 [Mary E. O'Grady to Agnes O'Connell] ... 10

Wood-st., S., 50 n of W. 80th, e f, 25x124, rev stamp $1.50, Aug. 15 [Frances Di Stefano to S. Camerano] ... 1,150

WEST TOWN.

Francisco-av., N., 2530, e f, 31¼x25.7, incumb $4,700, rev stamp $1, Aug. 15 F. P. Sandler to Minnie C. Schmidt] ... 10

Same ppty, incumb $4,700, rev stamp $1, Aug. 15 [Minnie C. Schmidt to Martha C. Sandler] ... 10

21st-st., s e cor Fisk, n f, 178x18.7 270.4x180.7x6.8x202.45x210.22, ctg 60,446 sq ft, incumb $25,000, pt of pur price, rev stamp $51, Aug. 16 [Nathan T. Brenner to American Insulated Wire & Cable Co.] ... 75,557

Lexington-st., 224 e of Homan-av., n f, 96x125, incumb $16,380, rev stamp $4, Aug. 12 [Mollie Krulan to Max Alpert] ... 10

Culver's Douglas Park sub, pt lots 22 and 23, blk 25-27, sec 13-39-13, Aug. 14 [Jacob Levy to Maxwell R. Herman] ... 10

Same ppty, und ½ int, Aug 14 [M. R. Herman quitclaims to Jacob Levy] ... 1

Same ppty, und ½ int, Aug. 14 [M. R. Herman quitclaims to Mollie Levy] ... 1

Division-st., W., bet Laramie-av. and Long-av., s f, 21.456 acres, July 24 [Jacob Haish to Chicago Railways Co.] ... 1

Division-st., s ½ if extended between 14 Le Claire and Lamon-avs., Aug. 21 [Poor Handmaids of Jesus Christ to Chicago Railways Co.] ... 1

TORRENS SYSTEM.

Albany-av., N., s w cor F. Berteau, e f, 47x125, rev stamp $2, Aug. 8, 1916 [Axel Nelson to N. Albert Iver] ... 1

Ave. H, 30 s of 98th-st., e f, 30x125, rev stamp $1.50, Aug. 14 [Barbara Krimbill to Oscar Johnson] ... 1,200

Francisco-av., N., 247 n of W. Berteau, w f, 25x125, Aug. 18 [Eugene G. Hammer Jr. to Edw. C. Dickinson] ... 10

Loomis-st., 182 n of W. 77th, w f, 120x180, rev stamp $1.50, Aug. 14 [Thos. F. McFarland to Maurice Sheehan] ... 10

71st-pl., W., 128 e of Loomis-st., s f, 30x125, rev stamp $1.50, Aug. 8, 1916 [Ft. Dearborn T. and S. bank to Frank R. Pitelka] ... 10

Talman-av., S., 230 n of W. 70th-st., w f, 29x125, rev stamp $3.50, June 8 [Swan Nelson to Julius J. Colby] ... 10

Talman-av., N., 90 n of Blaine-pl., e f, 30x125, rev stamp $1.50, Aug. 18 [Frank T. Kartheiser to Albert A. Arends] ... 10

Wilson-av., n e cor N. Ashland, s f, 67x145, rev stamp $20, incumb $30,000, Aug. 17 [Elizabeth Hodes to Laura Simmons] ... 10

Same ppty, rev stamp 50c, Aug. 17 [Elizabeth Hodes to Laura Simmons] ... 1

THORNTON.

Rohrdan's sub, pt lot 1 of w ½ s w ¼, 7-36-14, and o p, Aug. 14, 1916 [Fred H. Rohrdanz quitclaims to Emil Rohrdanz] ... 1

Rohrdan's sub, pt lot 1 of w ½ s w ¼, 7-36-14, and o p, Aug. 14 [Fred H. Rohrdanz quitclaims to Hattie Rohrdanz] ... 1

Same ppty, Aug. 14 [Louise J. Broderius quitclaims to Fred H. Rohrdanz] ... 1

Same ppty, Aug. 14 [Fred H. Rohrdanz quitclaims to Louis J. Broderius] ... 1

BUILDING PERMITS.

Chicago-av., W., 3347, 1 story brick garage, A. Peterson, 738 Christiana-av.; E. N. Braucher, arch.; owner is mason and carp ... 7,000

Lawndale-av., S., 1833, 2 story brick flats, M. Katzman, 1426 S. Clifton Park-av.; H. Dalsey, arch.; Kroot & Goldberg, mason; owner is carp ... 9,000

Manistee-av., 8311, 1 story brick residence, Frank Wiecorkowski, 8414 Burley-av.; F. W. Fischer, arch.; Z. F. Jakobowski, mason; F. C. Ciolek, carp ... 2,000

Longwood-av., 11239, 1 story frame residence, Jessie M. Anderson, 11347 Longwood-av.; E. N. Braucher, arch.; C. L. Anderson, mason; A. M. Anderson, carp ... 3,500

Crawford-av., 3225-29, 2 story brick, John Pranda, 2821 Kostner-av.; J. T. Houda, arch.; Frank Sedlek Sons, mason; owner is carp ... 3,500

Wallace-st., S., 3920-34, alterations on warehouse, Bolles & Rogers, Kinzie and La Salle-sts.; F. Davidson, arch.; Bulley & Anderson, mason and carp ... 15,000

Katlov-av., N., 2222-39-41-45-47-49, 1 story brick residence, M. Lutell, 1738 Karlov-av.; T. J. Reynertson, arch.; John Balddaszte, mason; not given ... 10,000

Wellington-st., 2820, 2 story brick apartment, Jacob Heinrich, 2822 Wellington-st.; Otto Kaiser, arch.; Frank Radzin, mason; William Ellers, carp ... 5,400

Carroll-av., 2942-50, 3 story brick factory, Variety Manufacturing company, same address; F. Davidson, arch.; Peter Olson, mason; Robert Soldie, carp ... 40,000

Baker-av., 8328, 2 story frame flats, Frank Wieczorkowski, 8414 Burley-av.; F. W. Fischer, arch.; Z. T. Jakubowski, mason; F. C. Ciolek, carp ... 3,000

Monroe-st., W., 1508-10, 6 stry brick factory, Walter E. Olson, 14 S. Laflin-st.; F. Davidson, arch.; P. Lotz, mason; A. J. C. Ledgren, carp ... 65,000

Western-av., 4753-55, 2 story brick, Nick Zuberis, 4823 Marshfield-av.; E. N. Braucher, arch.; James Kral, mason; F. Winckell, carp ... 4,700

Parnell-av., 12341-45, 2 story frame flats, John Piech, 12201 Wallace-av.; Andrew F. Hughes, arch.; David Paul, mason; owner is carp ... 7,200

Artesian-av., N., 7454, 2 story brick flats, P. Priliken, 6950 N. Clark-st.; Pateiski, arch.; James Nicholson, mason; owner is carp ... 3,000

Artesian-av., N., 7443-45-47-51-55, 2 story brick flats, P. Priliken, 6950 N. Clark-st.; J. Pateiski, arch.; James Nicholson, mason; owner is carp ... 25,000

Artesian-av., 6338, 2 story brick flats, Charles Gambretch, 3501 S. Western-av.; Charles J. Grotz, arch.; A. W. Scherr, mason; Charles Gade, carp ... 5,500

Lincoln Park [West], 2100 to 2108, ten story brick hotel, the Lott Hotel company, Conway building; W. W. Ahlschlageo, arch.; not given; not given ... 300,000

73d-place, W., 1828, 2 story frame flats, W. A. Parks, 3822 W. 59th-place; E. N. Braucher, arch.; not given; owner is carp ... 3,200

BOSTON STOCK QUOTATIONS.

	Sales.	Open.	High.	Low.	Close.
MINING.					
Adventure	50	3¼	3¼	3¼	3¾
Ahmeek	292	99	100	99	99½
Alaska	300	16¾	17	16¼	17
Allouez	65	66½	66½	66	66½
Amn. Zinc	1,050	32¾	33¼	32½	32¾
Do pfd	360	65	65	64½	64½
Anaconda	845	85½	86¼	85½	86¼
Ariz. Coml.	335	9¼	9¼	8¾	8¾
Butte & Bal.	100	1½	1½	1½	1½
Butte & Sup.	200	67¾	67¾	67¾	67¾
Cal. & Ariz.	137	71½	71½	71	71½
Cal. & Hecla	143	545	560	545	560
Cop. Range	877	63¼	64¾	63¼	64½
East Butte	15	13¾	13¾	13	13
Granby	15	88	88¼	88	88¼
Indiana	100	3½	3½	3½	3½
Isle Royale	90	28½	29½	28½	29½
Kerr Lake	10	5	5	5	5
Keweenaw	200	3¼	3½	3½	3½
Mason Valley	100	2 1-16	2 1-16	2 1-16	2 1-16
Mass. Con.	210	12¼	12¾	12¼	12¾
Miami	30	35	35	35	35
Michigan	100	3¼	3½	3¼	3½
Mohawk	310	90½	90½	90	90½
Nev. Cons.	3	18¾	18¾	18¾	18¾
Nipissing	50	7	7	7	7
N. Butte	100	23¼	23¼	23¼	23¼
N. Lake	300	2	2	2	2
Old Dom.	1,025	69½	70½	69½	70½
Osceola	10	90	90	90	90
Pond Creek	115	15	15½	15	15½
Quincy	75	90	91	90	91
Shannon	10	8½	8½	8½	8½
S. Lake	100	7	7	7	7
St. Marys L.	120	74¾	75	74¾	75
Superior	10	16¼	16¼	16¼	16¼
Tamarack	905	39½	45	39¼	45
Trinity	143	5½	6	5½	6
U. S. Smelters	1,375	70¾	71	70¼	71
Do pfd	33	50½	50¾	50½	50½
Utah Apex	100	3 1-16	3 1-16	3 1-16	3 1-16
Utah Metals	65	8	8¼	8	8¼
Winona	75	5⅝	5½	5⅝	5½
Wolverine	70	52¼	52½	52¼	52½
Wyandot	200	1½	1½	1½	1½
RAILROAD.					
Bos. Elev.	23	74½	74½	73½	73½
Bos. & Me.	70	42¾	42¾	42¾	42¾
Con. & Mont. class 4	5	100	100	100	100
Fitchburg pfd.	10	75	75	75	75
Mass. Elec.	2	7½	7½	7½	7½
Do pfd	105	40½	42¼	40½	42
N. Y., N. H.-H.	13	59½	59½	59⅛	59½
Reading	100	107⅛	107⅛	107⅛	107⅛
W. E. St. R. R.	4	56	56	56	56
MISCELLANEOUS.					
Am. Ag. Ch.	110	78	79¼	78	79¼
Do pfd	15	100½	101	100½	101
Am. Pn. S. pf.	25	12½	12½	12½	12½
Amn. Sug.	20	110	110½	110	110½
Do pfd	23	118½	118½	118½	118½
Amn. T. & T.	324	132¼	132¼	131⅛	131⅛
Am. Wool. pf.	282	97¾	98⅛	97¾	98⅛
A. G. & W. I.	7,838	71½	72⅞	71⅜	72
Do pfd	315	65½	65¾	65½	65¾
Cuban Cem.	200	22¼	22¼	22	22
Edison Elec.	10	237	237	237	237
Mass. Gas	5	80¼	80¼	80¼	80¼
Do pfd	8	82	82	82	82
Miss. R. P. pf.	10	39	39	39	39
Nova Sco. St.	70	128	130	128	130
N. E. Tel.	444	126½	127	126	127
Do rights	2,559	4	4.05	4	4.05
Nipe Nav.	10	156	156	156	156
Pullman	10	166½	166½	166½	166½
Reece Button	10	16	16	16	16
Swift	74	144¾	144¾	144½	144¾
Torrington	540	50¼	50¾	50	50
United Fruit	1,283	167½	168¾	167	167½
Un. Shoe Ma.	829	54½	54¾	54	54
Do pfd	37	29¾	29⅞	29¾	29⅞
U. S. S.	2,443	91½	94¾	91½	94¾
Ventura Oil	475	7⅝	7⅝	7⅝	7⅝
West. Union	46	96¼	96⅛	95¾	95¾
BONDS.					
$4,000 A. G. & W. I. 5s		82⅞	82⅞	82⅞	82⅞
4,000 Ch. J. & S. Y. 5s		101⅜	101⅜	101⅜	101⅜
1,000 N. E. Tel. 5s		102	102	102	102
3,000 Pond Cr. 6s		97	97	97	97
1,000 Swift 5s		100⅜	100⅜	100⅜	100⅜
2,000 West. Tel. 5s		100¼	100¼	100¼	100¼

CLOSING BID and ASKED PRICES

[Stocks not traded in yesterday.]

	Bid.	Ask.
A. Ag. Chm. pfd	100½	101
A. Brk. Shoe ctf	103	107
Do pf ctf.	185	199
A. Car & F. pfd	116½	117
A. Coal Prd. pfd	117¼	119
A. Cot. Oil pfd	99½	102
Am. Exp.	124	129
Am. Malt.	7½	8½
Am. Smelt. pfd A.	93½	94½
Do pfd B.	84	86
Am. Snuff.	141	145
Do pfd	103	110
Am. Sugar pfd	117¼	119½
Am. T. & C	62½	65
Am. Tob.	219	220
Do pfd	107½	108½
Assets Real	3	5
Baldwin Lo. pfd	104	105
Batopilas	1½	2
Bethlehem Steel pfd.	130	140
Brklyn. Un. Gas	132	135
Brown Shoe pfd	98	102
Brunswick	6½	8
B., R. & P.	95	100
Burns Bros.	65	70
Do pfd	103¼	107½
Butterick	28	29
Cal. Pet.	19½	20
Do pfd	45	47¾
C. of N. J.	295	350
C. & A.	8	10
Do pfd	18	21
C. G. W.	12¾	13
Do pfd	36½	37
C., M. & St. P. pfd	125	127
C., St. P., M. & O.	115	130
Do pfd	135	150
C. & N. W. pfd	168	175
C., C., C. & St. L.	51½	58
Do pfd	79	81
Cluett-P.	72	74½
Do pfd	106½	111
Colo. & So.	29	30
Do 2d pfd	50	55
Colo. Fuel pfd	120	..
Comp. Tab. Rec. Co.	42½	43¾
Contin. Can pfd	107½	110¼
Crex Carpet	40	50
Cuban Am. Sugar	245	250
Do pfd	100	110
Deere pfd	89½	91
D. & Rio G.	14	14¾
Do pfd	32	33¼
D., L. & W.	229	240
Del. & Hud.	151	153½
Detroit Uni.	116	119½
D., S. S. & A	4½	6
Elec. S. B.	68	69
Erie 2d pfd.	43	45
Fed. M. & S pfd	36½	40
G. W. Helme Co	170	195
Do pfd	117	..
Gen. Chem.	300	315
Do pfd	113	116
Goodrich pf.	113½	114½
Greene Can.	44⅞	45¾
Homestake	130	136
Hock. Val.	..	97
Int. Har. of N. J. pfd.	117	119
Int. H. Corp	78	80
Do pfd	..	108½
Int.-Met. Cons. pfd.	73	75½
Int. Nickel pfd ctf.	105	..
Iowa Cent.	3	4
Do pfd	6	..
Jul. Kayser	91	95½
Do pfd	112	..
K. C., Ft. S. & M. pfd.	68½	72
K. C. S. pfd	58	59¾
Lacle. Gas.	105	106
L. E. & W.	20	21
Do pfd	39	43
Lig. & M.	260	274
Do pfd	120	125
Loose-W	16¾	20¼
Do 1st pfd	82	86
Do 2d pfd	55	63
Long Isl.	35	36
Mackay Co.	83	84
Do pfd	67½	68½
Man. Elev.	128	129¾
Man. Shirt.	66	68½
Do pfd	108	116
Max. Motor 1st pfd	85	87
May Depmt. Stores pfd.	105	107½
Mex. Petro. pfd	91⅝	93½
M. & St. L.	5	6
Do pfd	16	20
M., St. P. & S. S. M. pf.	131	136½
M., K. & T. pfd	10	12
Mont. Pow.	92	94
Do pfd	112¼	..
Nash. & C.	130	140
Nat. Bis.	118	120
Do pfd	124	125½
Nat. Cloak & Suit	75	75½
Do pfd	109	111½
Nat. Enam. pfd	93	96
N. Rys. Mx. 1st pfd	..	23
Do 2d pfd	5¾	7
N. Y. Dock	9	14
N. Y., C. & St. L.	86	87
Do 1st pfd	79	85
Do 2d pfd	60	62½
Norf. Sou.	22	24½
Norf. & W. pfd	85	86¾
Nor. Amer.	67	68
North. Ohio T. & L.	94	..
Ont. Silver.	6½	7
Pabst pfd.	84	90
Pac. T. & T	35	37
Do pfd	96	99
P. Lorillrd.	230½	240
Do pfd	117¾	120
Pet.-Mul	..	55
Do 1st pfd	..	95
Pitts. Coal.	27	28½
Do pfd	101½	103
P., C., C. & St. L.	83	86
Do pfd	94	98
Pub. Service of N. J.	129	132
Quicksilver.	2½	3
Do pfd	4½	5⅝
Raily. Steel Sprg. pfd.	98	100
Seab. A. L.	16	16½
Do pfd	38	38½
Sears-Roe. pfd	121½	127½
Sloss-S. pfd	94	96
S. Porto R. Sugar pfd.	114	120
St. L. & S. F. w. i.	16	16½
St. L. S. W.	16	18
Do pfd	35	44½
Stand. Mill. pfd	86	89
Tex. & Pac. land tr.	110	..
Tob. Prods. pfd	101	105
Tol. Light	3¼	..
T., St. L. & W	5	7
Do pfd	9	14
Twin City	97½	98¼
Und. Type. pfd	112	120
Un. B. & P.	7	7½
Un. Cig. M.	46½	49
Do pfd	106¼	..
Un. Cigar Strs. pfd.	116½	119¼
Un. Ry. Inv	8¼	20
U. S. Alcohol pfd.	100	104
U. S. Cast I. Pipe	70	70¼
Do pfd	53	54
U. S. Real.	29	31
Do 2d pfd	70	90
Va. Cm. pf.	109¼	110¼
Va. R. & P.	40	47
W. Marlyld.	29	29½
Do pfd	44	47
W. Union.	95	96
W'house El. 1st pfd	70	76
Wey. & Br.	255	265
Do pfd	114	120
W. & L. E.	4	4½
Do 1st pfd	12	15
Do 2d pfd	4½	6
Wis. Cent.	48	50
Wlwth. pfd.	123	125

OILS.

OIL CITY, Pa., Aug. 21.—Credit balances, $2.30. Runs, 163,664 brls; average, 91,511 brls. Shipments, 104,601 brls; average, 49,969 brls.

NEW YORK, Aug. 21.—COTTON SEED OIL—Prime crude, new, $7.73 nominal; prime summer yellow, spot, $9.10; August, $9.12; September, $9.24; October, $9.13; November, $8.75; December, $8.77; January, $8.81; February, $8.85; March, $8.90; prime winter yellow and summer white, $9.40.

CHICAGO, Aug. 21.—OILS—Wholesale prices on carbon and other oils: Standard white, 10½c; perfection, 10¾c; headlight, 175, 13¼c; elaine, 20¼c; V. M. P. naphtha, 17c; Red Crown gasoline, 17½c; gas machine gasoline, 31c; raw linseed oil, 77c; boiled, 78c; turpentine, 53c; summer black oil, 9c; winter black oil, 9½c. These quotations apply to barrel lots f. o. b. Chicago.

The Tribune Investors' Guide

Answers to inquiries are based upon information which THE TRIBUNE believes reliable, fair, and unprejudiced, but beyond the exercise of care in securing such information THE TRIBUNE assumes no responsibility.

Inquiries must bear the signature and address of writer in order to receive attention. Answers thought to be of public interest will be published. If an answer is not of general interest it will be mailed provided stamp is inclosed. Address letters to Investors' Guide.

Chesapeake and Ohio.

C. M. G., Mound City, Ill.—The situation of the Chesapeake and Ohio railway has improved greatly. Earnings in the last year were much the largest the road ever made. The net after taxes was $16,450,000, an increase of nearly 40 per cent over the year before, and surplus after charges was $6,879,216, or about 11 per cent on the stock. An issue of $33,000,000 of short term notes was recently refunded into convertible bonds, and at the same time the directors voted to appropriate at least $7,500,000 from earnings in the next three years for capital expenditures. Evidently dividends could be resumed, but as the $7,500,000 will require about 4 per cent a year it is unlikely that more than a small dividend will be paid, if any, in the near future.

Tennessee Copper.

E. H. H. and G. H. L.—The Tennessee Copper company produces about 1,000,000 pounds of copper a month at a cost of 10 or 12 cents a pound. Evidently, with copper at its ordinary price level, there is only a small profit in mining operations. It also produces sulphuric acid, which in ordinary times yields only a small profit. There is $5,000,000 of stock outstanding and $2,000,000 of convertible first mortgage bonds. Dividends have been paid every year for thirteen years except in 1910. The rate has varied from 5 to 15 per cent. A few months ago the acid plant burned down and the company could not fulfill its contract with Russia. Russia demanded the return of $1,500,000 which it had advanced to the company, but the money was not on hand. Then the June dividend was not paid. No one outside the company knows just where it stands now.

Anglo-French Bonds.

J. H. J.—The Anglo-French bonds, outstanding to the amount of $500,000,000, are the joint and several obligations of Great Britain and France. Interest at the rate of 5 per cent a year is paid in New York, April 15 and Oct. 15. The bonds mature Oct. 15, 1920, but are convertible at the option of the holder into 4½ per cent joint bonds, redeemable after Oct. 15, 1930, and payable in 1940. They have been selling recently at 96, making the yield 5½ per cent, with possibilities of profit from the conversion feature.

Brief Answers.

F. H. L., Pontiac, Ill.—The Ford Tractor company early this year was turning out 100 tractors a month and was planning to increase its output. The company took its name from Paul B. Ford of Minneapolis. No details were made public.

J. L. W.—The new motor company you ask about has reputable backing, but is not yet operating on a scale large enough to make profits possible.

W. E. B., Fort Wayne, Ind.—There is little market for American Telegraphone stock. Some shares were offered a month ago at 50. [This answer appeared Sunday, marred by a typographical error.]

H. E. H., North Fond du Lac, Wis.—The rubber stock you ask about is highly speculative. It has been noticed several times heretofore.

C. W.—The Chicago Railways company is earning the dividend on series 1 shares. No information is available as to just how much surplus is left. The market price of the series 2 shares does not indicate hope of dividends in the near future.

CROP AND L… TROUBLES… TO CHECK…

Business Stability… Resistance—Cou… Unusual Profits…

A financial authority … United States business … lows:

"Business stability ha… strated by resistance to … troubles. They have rein… afism and caution, which … losses are serious to com… they occurred, but the cou… duction is so vast and … the net loss is not serio… farmers get high prices … at home are generally pr…

"Mail order houses and … ery concerns will find th… tailed, not so much on … duced purchasing power … as their disposition to … crops are short. Car bu… less demand from grange… new equipment. Less ind… tion and traffic pressure w… as volume is becoming d… to possible profits under … conditions.

Great Strike Not …

"No big railroad strike … pected, but the brotherh… have caused a great deal … account of the attitude a… arbitration as the altern… porary prostration with l… ity for all. It was felt th… men, however wise and … held that power over th… deadlock also impressed … directly involved the agg… of the labor problem pr… European war. A great … pected some day, prob… after the war ends, but … immediate menace is the … lower average efficiency.

"It has been comforti… stock market steady to … these days of nervous st… in Wall street never wo… but acute weakness does, … did not when the war s… pretty much by themselv… year, because it was beli… deflation was healthful a… believed the shock of t… ment after the war was a…

Country Using Pro…

"So much had been s… evanescent quality of w… perity that people scrutin… and their neighbors' busi… They found it pretty solid … new wealth, even the mu… had become widely diffus… most handled judiciously … been at no time since t… any unusual speculation … stocks and at times in v…

"Nor have many … been afflicted with rioto… venue ostentation. Th… from circumstance, in … guise, has been investe… business or safe securi… farm mortgages and … bonds. Corporations hav… their finances. Special … chinery for munitions ha… off, with liberal deprec… serves for improvements … ments.

Peace Goods Prod…

"All the while a larger … the country's trade has … or in exports of peace g… cent spurt in orders for … surprise, and it is believe… larger share of the Euro… will be for basic metals … materials until the end of … there will be an overwhe… machinery and tools of e…

"The war's chief benefit … States is not the flood of … eign trade opportunity, ho… stimulation of self-relia… ficiency. The progress … stuffs, chemicals, and ki… even more gratifying tha… of neutral markets, wh… not stay captured.

"Bankers have ceas… much firmer money this … the flood of gold impor… The average is around 4 p… 2 per cent below what u… sidered normal before th… period. Some choice c… has been placed at 3½ … Notebrokers could place … paper as they have.

U. S. Steel Commo…

In a bullish market, … Steel common made a ne… price yesterday, selling … the close. The stock … from an opening at 91½ … high mark was 94⅞ in Oct… One of the stories afloat … for the rise was that … had acquired from fo… large block of stock at … that this stock would be … the shape of a dividend la… poration's earnings this y… enormous.

Several other stocks … gains. American Loco… points, Crucible Steel com… ing common each 3¼, … Baldwin Locomotive 3¼, … 3¾, Republic Iron and S… can Car and Foundry 2½, … Brake 2½.

Electric Lines Pr…

Electric railway lines … country are making s… tions to be ready for … the event of a strike … roads. Unusually large … coal and extra work in … of equipment have been … some time and will contin… activity among many of … until the matter is settled … The lines adjacent to … will be in an unusuall… to benefit by the strik… They will help greatly in … situation in the matter … plies also in the event of … lake cities would have … over others on account of … bility to the coal shipp… Comparatively few of … really believe the rail s… and most of their prepar… the line of permanent in… preparations for special…

German Dyemaker…

… chemical dye … and those engaged in m… pharmaceutical preparatio… a combine with a capital of…

"Lower Gas Bills"—No. 31

WISCONSIN, THE PROGRESSIVE, was the first of 16 States to open the door to

Heat Unit Gas

You've heard about "The Wisconsin Idea" in public utility regulation? It has been held up as a model —*con*structive instead of *de*structive—regulation that first *enables* a utility company to serve the public to best advantage and then *makes* it do so.

Well, "The Wisconsin Idea" opened the door to "heat unit" gas away back in 1908. Its public service commission's practice of going into the "reason why" of things, *without prejudice or politics*, easily determined the heat unit standard to be a step forward in the gas business.

Fifteen other states, ILLINOIS included, have followed Wisconsin's example. Several more are on the eve of it. States which have already opened the door to modern gas making methods are:

Wisconsin · *Massachusetts* · *Illinois* · *Pennsylvania*
Oregon · *Connecticut* · *Indiana* · *Missouri*
Washington · *New Hampshire* · *Ohio* · *Nevada*
Montana · *New Jersey* · *Maryland* · *Arizona*

The public service authorities of those states (and of many cities) have authorized the manufacture and sale of gas on a "heat unit" basis for the same reason we ask authorization of it in Chicago, namely: "heat unit" gas is better and cheaper for all present day uses.

And here's a significant result of experience elsewhere: When "heat unit" gas comes in, complaints of quality fall away off. That's because the new gas is *uniform* in quality and more satisfactory.

A fair trial here, too, will prove that "heat unit" gas is better and cheaper for ALL consumers. Our proposal to the city shows the way to give it a trial.

Why not put it up to us to *make good* on these claims for "heat unit" gas? We'll accept the challenge—gladly.

We'll prove by the records that high candle power gas at 80 cents is impossible. We'll prove, with permission to make and sell the new gas at the proposed rates (the *only* way it *can* be done to a certainty), that our proposal is in the interest of the gas consuming public.

Can anybody but us be hurt by the test? The proposed rates are not final; the authorities have full control over them *at all times*. We believe our plan will work—*for lower gas bills*—or we wouldn't propose it.

P. S.—'Phone or write Department B for our booklet, "CHICAGO'S GAS BILLS." It answers your questions.

Peoples Gas Light & Coke Company
Peoples Gas Building · **Telephone Wabash 6000**

For Instance, Iowa!

LET'S concentrate for a moment. Let's analyze.

Out of Iowa's total population of 2,224,771, more than half—1,544,717—is in village communities and on prosperous farms.

Into Iowa go 69,921 copies of each issue of The Farm Journal, reaching one out of every four farm and village families in "the best all-'round state in the Union."

Here is a showing that's sure to catch the eye of the thorough-going national advertiser.

Yet Iowa, mind you, is just *one* of the 29 richer states in which 89 per cent of The Farm Journal's quality circulation is concentrated!

Take Iowa, with her thousands of cash-crop farmers and substantial villagers, as an example of The Farm Journal's supremacy.

Multiply by twenty-nine, throw in for good measure the *bulk* of the desirable farm and village homes in the remaining states—and you'll visualize The Farm Journal's *remarkable* situation.

Now is certainly the time to win the farmer. Do it safely and most economically working hand in hand with this—the farm medium of greatest circulation.

The Farm Journal guarantees One Million *quality circulation*. It invites you, Mr. Manufacturer, to visit these million homes and *win the whole family's confidence*.

Consult your Advertising Agent. He profits only in ratio to *your* advertising success.

His service must bring you greater sales at the same selling cost.

October issue closes September 5th. Rate $5 a line.

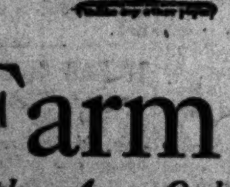

The Farm Journal
"Unlike Any Other Paper"
WASHINGTON SQUARE, PHILADELPHIA

CROP AND LABOR TROUBLES FAIL TO CHECK TRADE

Business Stability Shown by Resistance—Country Using Unusual Profits Well.

A financial authority summarizes the United States business situation as follows:

"Business stability has been demonstrated by resistance to crop and labor troubles. They have reinforced conservatism and caution, which is well. Crop losses are serious to communities where they occurred, but the country's soil production is so vast and diversified that the net loss is not seriously felt when farmers get high prices and consumers at home are generally prosperous.

"Mail order houses and farm machinery concerns will find their sales curtailed, not so much on account of reduced purchasing power of the farmers, as their disposition to retrench when crops are short. Car builders will find less demand from granger railroads for new equipment. Less industrial congestion and traffic pressure will be beneficial as volume is becoming disproportionate to possible profits under existing physical conditions.

Great Strike Not Expected.

"No big railroad strike has been expected, but the brotherhoods' demands have caused a great deal of concern on account of the attitude assumed toward arbitration as the alternative to temporary prostration with loss of prosperity for all. It was felt that no group of men, however wise and good, should hold that power over the nation. The deadlock also impressed on those not directly involved the aggravated phases of the labor problem produced by the European war. A great clash is expected some day, probably not long after the war ends, but not soon. The immediate menace is the trend toward lower average efficiency.

"It has been comforting to find the stock market steady to strong during these days of nervous strain. Dullness in Wall street never worries the west, but acute weakness does, as a rule. It did not when the war stocks slumped pretty much by themselves early in the year, because it was believed that such inflation was healthful and it was not believed the shock of trade readjustment after the war was at all near.

Country Using Profits Well.

"So much had been said about the evanescent quality of war goods prosperity that people scrutinized their own and their neighbors' business carefully. They found it pretty solidly based. The new wealth, even the munitions profits, had become widely diffused and was by most handled judiciously. There has been at no time since the war began any unusual speculation except in war stocks and at times in wheat.

"Nor have many American cities been afflicted with riotous living or parvenu ostentation. The 'easy money' from circumstance, in whatever disguise, has been invested in legitimate business or safe securities, preferably farm mortgages and standard listed bonds. Corporations have strengthened their finances. Special plant and machinery for munitions have been charged off, with liberal depreciation and reserves for improvements and betterments.

Peace Goods Predominate.

"All the while a larger proportion of the country's trade has been domestic or in exports of peace goods. The recent spurt in orders for shells was a surprise, and it is believed hereafter a larger share of the European demand will be for basic metals and other raw materials until the end of the war, when there will be an overwhelming call for machinery and tools of every sort.

"The war's chief benefit to the United States is not the flood of gold nor foreign trade opportunity, however, but the stimulation of self-reliance and self-sufficiency. The progress made in dyestuffs, chemicals, and kindred lines is even more gratifying than the capture of neutral markets, which may or may not stay captured.

"Bankers have ceased to look for much firmer money this year, or until the flood of gold imports is checked. The average is around 4 per cent, or 1 to 1 per cent below what used to be considered normal before the war at this period. Some choice commercial paper has been placed at 3½ to 3¾ per cent. Notebrokers could place twice as much paper as they have.

U. S. Steel Common Soars.

In a bullish market, United States Steel common made a new high record price yesterday, selling at 95 just before the close. The stock rose 3½ points from an opening at 91½. The previous high mark was 94⅞ in October, 1909.

One of the stories afloat in Wall street for the rise was that the corporation had acquired from foreign sources a large block of stock at private sale and that this stock would be distributed in the shape of a dividend later. The corporation's earnings this year have been enormous.

Several other stocks also made good gains. American Locomotive rose 4¾ points, Crucible Steel common and Reading common each 3¼, Texas Oil 3½, Baldwin Locomotive 3¼, Sears-Roebuck 2¾, Republic Iron and Steel 2½; American Car and Foundry 2½, New York Air Brake 2⅝.

Electric Lines Preparing.

Electric railway lines all over the country are making special preparations to be ready for extra traffic in the event of a strike on the steam roads. Unusually large purchases of coal and extra work in the fitting up of equipment have been under way for some time and will continue with much activity among many of the companies until the matter is settled.

The lines adjacent to the large cities will be in an unusually good position to benefit by the strike, if it comes. They will help greatly in relieving the situation in the matter of urgent supplies in the event of a break. The larger cities would have an advantage over others on account of their accessibility to the coal shipping docks.

Comparatively few of the electric lines really believe the rail strike will come and most of their preparations are along the line of permanent improvement and provision for special emergencies.

Dyemakers' Plans.

... chemical dye manufacturers ... engaged in manufacture of ... chemical preparations are to form ... with a capital of $250,000,000 to

NEWS OF THE FINANCIAL WORLD

Some of the local bankers were inclined to be surprised at the strength shown yesterday in the stock market in view of the confirmatory nature of the crop damage advices and the continued uncertainty concerning the labor troubles. They were rather skeptical of the ability of the railroads to get any guaranty, at least before election, of any substantial increase in freight rates.

Northwestern railway securities yesterday were beginning to show the effect of the confirmation of crop damage losses in their territory. The loss to these lines is expected in a measure to be repaired by the high prices current for the new and a considerable carry over from the old crop and the consequent increased buying power of the farmers in their territory.

In the record of war materials sent out of the port of New York last week were included $20,000,000 of explosives, $10,000,000 worth of shells and shell materials, $2,000,000 worth of wire, barbed and otherwise; $2,000,000 worth of automobiles, $2,000,000 worth of chemicals, over $1,000,000 worth of acids, and nearly $1,000,000 worth of firearms.

An increase of gross earnings for the first week of July totaling $9,101,170, or an increase of 10.4 per cent, as compared with the corresponding week last year, and of 8.6 per cent, as compared with the record similar week in August, is shown by the railroads reporting to Dun's Review.

Predictions of an extended advance in Colorado Fuel and Iron shares were in circulation yesterday in stock circles. Western iron and steel mills are booked far into 1917 and can see no end to the business they are now doing. The latter is up to the full capacity of their mills.

Blair & Co. have purchased and resold $2,000,000 Grand Trunk Railway Company of Canada 5 per cent two year collateral gold notes dated Aug. 1, 1916. The price at which they were sold by the bankers was 98½ and interest, to yield about 5.80 per cent.

Immediate imposition of 10 per cent export duty on crude petroleum and of 20 per cent on benzine, gasoline, and kerosene is proposed in a bill submitted to its congress by the Peruvian government at Lima.

Shipments of wood pulp aggregating 794,500,000 tons from Canada to the United States were made for the year ended July 30. This was an increase of 130,000,000 tons over shipments of the preceding year.

The Bank of England reports the amount of currency notes outstanding as £119,718,400, against £118,696,767 last week. The amount of gold held for the redemption of such notes remains at £26,500,000.

Surplus of the American Hide and Leather company, after interest, sinking fund, and depreciation, for the year ended June 30, equals 12.6 per cent, as against 7.38 percent the preceding year.

An initial dividend on the common stock of the American Locomotive company is scheduled for the regular meeting of the directors tomorrow, according to gossip current yesterday.

Contracts have been closed through J. P. Morgan & Co. with the allied governments of orders for $11,000,000 of steel bars to be furnished by the Bethlehem Steel company.

Retail anthracite coal prices were advanced 25 cents and wholesale prices 10 cents yesterday. Nearly all grades of hard coal are now 25 cents per ton higher than a year ago.

Milwaukee will receive sealed bids until 11 a. m. Sept. 7 for 4½ per cent semi-annual twenty year bonds, $710,000 electric light, $440,000 school, and $200,000 harbor.

American Linseed common and preferred shares are giving indications of activity. There is every indication of a big business at high prices the coming year.

Earnings of 35 per cent on its common stock were made during the year ended June 30 last by the American Multigraph company.

Subscription books of the new British loan open at 10 a. m. tomorrow and close at 10 a. m. next Monday.

Gold coin amounting to $500,000 has been withdrawn from the subtreasury for shipment to Cuba.

The Standard Oil of Indiana has reduced the price of refined oil ½ cent to 7 cents per gallon.

Exports of merchandise from the port of New York Saturday were $9,909,611.

U. S. TREASURY STATEMENT.

WASHINGTON, D. C., Aug. 21.—The following is a statement of the condition of the United States treasury on Aug. 19:

Income to date this year	$108,011,783
Income to date last year	94,201,709
Increase	$13,810,074
Outgo over income this year	25,629,967
Outgo over income last year	21,625,090
Increase	$4,004,877
Balance general fund	214,773,647
Balance previous day	209,966,057
Increase	$4,807,590

reënter the color and pharmaceutical trade at the close of the war. The companies now engaged realize that special efforts in the way of efficiency in manufacture and dumping of their products in competing countries is necessary if they are to regain supremacy. All of the integral parts of the big combination already face great losses from uncollected debts in enemy and neutral countries and realize the importance of making the fight as a combination with vast resources.

In the past the firms have concealed from each other many manufacturing processes and experiences. Under the new combination each product must be manuactured at least at two different works. These requirements represent a step in the direction of still further reducing the cost of production in order that the combination may override competition in any part of the world.

Big Fuel Oil Contract.

Fuel oil contracts with the Cunard Steamship company totaling 50,000 barrels daily have been closed by the Mexican Petroleum company through Andrew Weir & Co. The latter firm has been made foreign agent of the oil production of the Doheny companies, and is recognized as one of the largest of the British ship and oil concerns. At the opening of the war this concern had nearly 100 ocean going boats.

Additional large contracts for fuel oil are pending with English lines, according to Pacific coast advices received here yesterday.

Chicago Stock Exchange.

Diamond Match and Sears-Roebuck shares each gained five points on the local stock exchange, each finishing at the high point following a start at the low of the day. The talk on the properties was of the same sort as heretofore heard, large business at big profits, with prospects that their prosperity would be capitalized or the earnings distributed in the shape of extras.

Carbide receded one point, which was counted natural in view of the recent extensive advances. Swift & Co. and Quaker Oats held steady at former levels.

Railroad Earnings.

Chicago Great Western—Estimated operating revenue, second week August, $359,878, an increase over last year of $70,475; month to Aug. 15, $634,130, a gain of $86,506; year to Aug. 15, 1,883,942, a gain of 207,520.

Kansas City Southern—July gross increased $116,226; net increase, $44,639.

Western Maryland—Second week August gross increased, $14,924; from July 1 increased, $136,874.

New Haven—For quarter ending June 30 surplus increased $449,835.

Wheeling and Lake Erie—June gross increased $365,316; net, after taxes, increased, $187,154; twelve months' gross creased $3,756,447; net after taxes increased, 2,215,347; July gross increased, $772,417; net after taxes increased, $191,325.

Colorado and Southern—Second week August gross increased $11,555; from July 1 gross increased $153,010.

Gas and Electric Earnings.

The aggregate earnings of the subsidiary companies of the United Gas and Electric corporation for the year ended June 30 follow:

	1916.	Increase.
For Year—		
Gross	$14,563,685	$171,894
Net	6,567,887	799,571
Fixed charges	3,461,548	120,405
Net after charges	2,906,339	678,968
For June—		
Gross	1,199,006	137,409
Net	491,325	46,650
Fixed charges	291,254	13,102
Net after charges	200,071	33,528

Dividends Declared.

American Telegraph and Cable, quarterly, 1¼ per cent, preferred, payable Sept. 1.

F. W. Woolworth, quarterly, 1¾ per cent, preferred, payable Oct. 1.

Arkansas Valley Railway, Light and Power, 1¾ per cent, preferred, payable Sept. 15 to stock of record Aug. 31.

Erie and Pittsburgh, quarterly, 1¾ per cent, payable Sept. 9.

New York-Oklahoma Oil, initial, 1 per cent, payable Sept. 5.

Cincinnati, New Orleans and Texas Pacific, quarterly, 1¼ per cent, preferred, payable Sept. 1.

Lake of the Woods Milling, regular quarterly, 2 per cent on the common and 1¾ per cent on preferred, payable Sept. 1 to stock of record Aug. 26.

Money and Exchange.

Money rates in Chicago steady at 4 per cent on collateral, 4@4½ per cent on commercial paper, and 4½@5 per cent over the counter. New York exchange sold at 15c discount. Chicago bank clearings were $61,696,160.

CHICAGO STOCK EXCHANGE.

YESTERDAY'S SALES AND RANGE OF PRICES.

	Sales.	High.	Low.	Close.	Net chge.
Am. Rad pfd...	5	134	133½	134	— 1
Am. Radiator.	10	390	390	390	— 3
Am. Shipbldg..	20	49½	49½	49½	— ¼
Booth Fish pfd	20	80	80	80	— 2
Chi. Pne. Tool	10	68½	68½	68½	+ ½
Chi. T. & Tr...	2	246	246	246	+ 3
Com. Edison...	5	141	141	141	— ½
Dia. Match....	694	117¾	114¾	117¾	+ 3
H., S. & M.....	65	87½	87½	87½	+ ½
M. Ward pfd..	45	117	116¾	117	+ ¼
Nat. Carbon...	5	181½	181½	181½	+ ½
Public Service.	20	113	113	113	— ¾
Peoples Gas...	150	102	102	102	....
Quaker Oats...	97	345½	345	345	....
Sears-Roeb. ...	732	207½	204½	207½	+ 4
Stewart-War ..	425	104	103½	103⅝	— ¼
Swift & Co....	277	145	144¾	145	....
Union Carb....	241	203	202	202½	— 1
Union Papbd...	33	17½	17½	17½	+ ½

BONDS.

Sales.		High.	Low.	Close.	Prev. close.
5,000	Ch. C. R. 1st 5s	99½	99¼	99¼	99
5,000	Chi. Ry. 1st 5s..	96⅞	95⅞	96⅞	97
5,000	Chi. Tel 5s.....	102	102	102	102
5,000	Com. E. 1st. 5s.	102⅝	102⅝	102⅝	102⅝
1,000	Ogden Gas 5s.	96¼	96¼	96¼	96¼
4,000	Swift 1st 5s...	100⅛	100⅛	100⅛	100⅛

CLOSING BID AND ASKED PRICES.

	Bid.	Asked.
Un. P. B..	17¼	18
Do pfd.	66	68½
Booth F..	42	42½
Do pfd..	80	81
L. Light..	23	23½
Do pfd..	10	..
Brick	82	83
Carbon ..	181	185
Do pfd..	121¾	122
Chi. E. R.	7	..
Do pfd..	..	30
C. R. 1. ..	..	75
Do 2....	14¾	15
Do 3....	2¼	2¾
Do 4....	1⅛	1¾
Dia. Mat..	117½	120
Edison ...	141	142
Hart-S ...	87	87½
Do pfd..	116½	117½

	Bid.	Asked.
K. C. Ry. & Lt. pf	63	..
M. W. pf.	116¾	117
Pne. Tool.	68½	70
Peo. Gas..	102	102¾
Pac. Gas..	57½	58½
Pub. Svc..	112	114
Do pfd..	101½	102
Q. Oats...	345	346
Do pfd..	111	112
Shipbldg .	49	49⅞
Do pfd..	92⅞	94
Sears-R. .	207	208
Do pfd..	125	127
Swift	144⅞	145
T. & T....	244	246
Un. Carb..	201	202
Ste.-W. ..	103⅜	104

IN FOREIGN STOCK MARKETS.

LONDON, Aug. 21.—Money in moderate supply. Discount rates steady. Treasury bills in strong demand. Business on the stock exchange continues on a holiday scale with few movements on interests. Mexican rails were strong on the news of the government handing back the line to the owners. Argentine securities were supported under the mobilization scheme. The war news keeps the allied stocks steady, but transactions are below the average. The American department was quiet but steady. Bar silver, 31 7-16d per ounce. Money, 4½ per cent; discount rates, short bills, 5⅝@5¾ per cent; three months, 5⅝@5¾ per cent.

PARIS, Aug. 21.—Prices were firm on the bourse today. Rentes, 63 fr. 70 c. Exchange on London, 28 fr. 14 c. Five per cent loan, 89 fr. 95 c.

COTTON.

NEW ORLEANS, La., Aug. 21.—COTTON futures:

	High.	Low.	Closing bid.
October	14.40	14.15	14.39
December	14.56	14.32	14.55
January	14.66	14.45	14.65
March	14.83	14.61	14.82
May	14.96	14.69	14.96

Spot firm; 24 points up. Sales, 900 bales; middling, 14.38c.

NEW YORK, Aug. 21.—COTTON—Futures:

	Open.	High.	Low.	Close.	Prev. close.
Oct	14.40	14.74	14.40	14.74	14.28
Dec	14.52	14.78	14.53	14.78	14.41
Jan	14.57	14.83	14.57	14.83	14.46
March	14.72	14.98	14.72	14.98	14.62
May	14.95	15.09	14.90	15.06	14.72
July	14.99	15.19	14.98	15.19	14.87

Spot steady; middling upland, 14.85c; no sales.

LIVERPOOL, Aug. 21.—COTTON—Spot firm; good middling, 9.07d; middling, 8.91d; low middling, 8.75d; sales, 7,000 bales, 700 for speculation and export. Receipts, 49,000 bales; futures very steady. August, 8.86.11; August and September, 8.68d; September and October, 8.78½d; October and November, 8.76d; November and December, 8.71d; December and January, 8.70d; January and February, 8.76½d; February and March, 8.68½d; March and April, 8.67½d; April and May, 8.65d; May and June, 8.64d; June and July, 8.62d; July and August, 8.57d.

NEW YORK STOCK TRANSACTIONS

	Sales.	High.	Low.	Close.	Net chgs.
Adams Exp..	100	133¾	133¾	133¾	....
Ajax Rubber.	200	65	65	65	....
Alaska Gold..	1,700	17	16	16¾	+ ⅝
Alas. Juneau	200	7⅞	7⅞	7⅞	....
Allis Chal. M.	2,300	24⅞	24	24¾	+ 1⅞
Do pfd ...	700	80	79¾	80	....
Am. Agr. Ch.	1,000	79⅞	78	78⅞	+ ⅞
Am. Beet S..	6,600	90⅝	88½	90⅛	+ 1⅝
Do pfd ..	100	100	100	100	....
Am. Can ...	26,000	61	59¼	60⅝	+ 1¼
Do pfd ...	100	111⅜	111⅜	111⅜	+ ⅜
Am. C. & F.	8,800	63⅝	61⅛	63⅝	+ 2½
Am. Coal Pr.	700	147⅛	146⅛	147⅛	....
Am. Cot. Oil.	400	53⅛	52⅛	53⅛	+ 1⅛
Am. H. & L.	300	10½	10⅜	10⅜	....
Do pfd ...	1,800	52½	50¾	52½	+ 1½
Am. Ice Sec.	200	28	28	28	....
Am. Lin. Oil.	6,100	23⅝	22½	22⅞	+ ½
Do pfd ...	1,900	51⅛	51	51⅛	+ 1¼
Am. Locomo.	25,100	76⅞	72	76⅞	+ 4¾
Do pfd ...	200	105	104¾	105	....
Am. Malt pfd	200	40	40	40	....
Am. Smeltg.	4,900	99⅝	98¾	99½	+ ⅝
Do pfd ...	200	112⅝	110⅝	112⅝	....
Am. Steel F.	600	55½	55¼	55½	+ ⅝
Am. Sugar...	200	110⅝	110¼	110⅝	....
Am. T. & T.	300	132¼	131⅜	131⅜	....
Am. Woolen.	1,200	45½	44⅞	45⅛	+ ⅝
Do pfd ...	900	95½	98	98	....
A. W. P. pfd	400	27⅞	27¼	27⅞	....
Am. Zinc....	300	33⅜	33⅛	33⅛	....
Anaconda ...	25,500	86⅜	85⅛	86	+ 1¼
A. G. & W. I.	6,400	73	72	72	+ ⅞
Do pfd ...	300	65⅛	65⅛	65⅛	+ ⅜
Asso. Oil....	300	67	68⅜	67	....
Atchison	2,500	103⅝	103⅛	103⅛	— ¼
Do pfd ...	200	99	98⅞	98⅞	— ⅛
Atlan. Cst. L.	100	113½	113½	113½	....
Bald. Loco...	13,600	78⅜	75⅜	78⅜	+ 3⅛
Balt. & Ohio.	2,100	86⅜	86	86⅜	....
Do pfd ...	300	73⅜	73	73⅜	+ ⅛
Beth. Steel..	200	467½	467½	467½	....
Br. Rap. Tst.	400	84⅝	84⅛	84⅜	....
Brown Shoe..	300	61	60½	61	....
Butte & Sup.	700	68	67½	67½	....
Can. Pac....	1,000	177⅞	176	177⅞	....
Cen. Leather	4,700	57½	57	57½	+ ⅛
Do pfd ...	100	112¾	112¾	112¾	....
Ches. & Ohio	700	62¼	61	62¼	+ 1¼
C., M. & St. Paul	9,400	94½	92¼	93⅝	— 1⅛
Chi. & N. W.	200	127	126½	127	....
C., R. I. & P.	5,300	17⅛	16⅞	16½	— ⅝
Chile Copper.	900	20	20	20	— ¼
Chino	1,100	51⅞	51¼	51⅞	+ ⅞
Colo. & Sou. 1st pfd	100	55½	55½	55½	....
Colo. Fuel...	3,400	49½	48½	49½	+ 1¼
Cons. Gas...	200	139	138½	139	+ ⅜
Cont. Can...	900	99⅝	98	98¼	....
Corn Prods..	1,000	15⅜	14⅞	15	+ ⅝
Do pfd ...	300	91¼	91¼	91¼	....
Cruc. Steel...	32,600	77	73¾	76¼	+ 3¼
Do pfd....	300	118	117½	118	....
Cu. Cane Sug.	15,600	59	57⅞	59	+ 1⅜
Do pfd ...	300	95¼	95	95¼	+ ¼
Detroit Edis..	100	139	139	139	....
Dist. Secs...	500	46	45⅝	45⅝	+ ½
*Dome Mng..	500	25⅝	25¼	25¼	....
Duluth, S. S. & A. pfd...	100	10¼	10¼	10¼	....
Erie	4,900	37	36⅜	36⅜	+ ⅜
Do 1st pfd	600	53	52⅝	53	+ ⅛
Fed. M. & S..	100	17⅞	17⅞	17⅞	....
Gen. Elec....	1,100	171⅜	170	170⅝	....
Gen. Motors..	100	580	580	580	....
Do pfd ...	2,900	124½	122⅝	122¼	+ 1⅜
Goodrich	1,100	73⅞	72¼	72¼	....
Gt. No. Ore.	7,800	40⅝	39	40½	+ 1¼
Gt. No. pfd..	1,600	118	116¼	116¼	— 1¼
Granby	200	87⅞	87⅞	87⅞	....
Gulf State St. 1st pfd ...	100	95¼	95¼	95¼	....
Ill. Central...	100	101	101	101	— ⅝
Inspir. Cop...	6,600	52⅝	52	52⅝	+ ½
Int. Ag. Corp.	200	13	13	13	....
Do pfd ...	100	43	43	43	....
I. H. of N. J.	200	115	114¼	114¼	....
In. Mer. Mar. ctfs	84,100	39⅜	36⅞	38⅜	+ 1⅜
Do pfd ctfs.	65,600	104	100	102	+ 2
Int. Met. Con.	100	16¼	16¼	16¼	— ¼
Int. Paper....	300	16½	16	16	— ¼
Do pfd ...	600	72⅞	71½	71½	— 1½
Inter. Nickel ctfs	1,400	42¼	41⅜	42	— ½
J. I. Case pfd	100	84	84	84	....
K. C. South..	100	24½	24½	24½	— ¼
Kelley Tire..	1,900	72¾	72¼	72¾	+ ⅛
Do pfd ...	100	96⅝	96⅝	96⅝	....
Kennecott ...	8,500	49¾	48¾	49⅜	+ ¼
Lack. Steel...	5,900	77	75⅞	77	+ 1½
Lee Rubber & Tire	300	45½	45	45½	....
Lehigh Val..	1,400	79¼	79	79⅛	+ ⅛
Louis. & N..	500	130	130	130	....
Max M tor..	4[illegible]	[illegible]	[illegible]	[illegible]	+ ⅛
Do 2d pfd	700	57	56⅜	57	....
Mex. Petrol..	9,300	102¾	100½	101¾	+ 1⅝
Miami Cop...	600	35	34⅞	34⅞	....
M.S.P.&S.S.M.	300	122½	121⅞	122½	....
M., K. & T...	400	4½	4¼	4⅜	....
Mo.Pac.W.I...	400	23½	23¼	23½	+ !
Do pfd ..	100	49½	49½	49½	....
Mo. Pac. W.I.	400	23[illegible]	23¼	23½	+ ½
Do pfd ..	700	5¼	5	5	....
Nat. Enamel..	300	23⅝	23⅝	23⅝	+ ⅝
Nat. Lead...	100	66¼	66¼	66¼	+ ⅝
Do pfd ..	100	116⅞	116⅞	116⅞	+ 2⅞
Nev. Copper..	1,900	18½	18⅜	18⅜	— ⅛
N. Y. A. Bke.	700	139	137	139	+ 2⅝
N. Y. Cent...	3,400	104¼	103¼	104	+ ½
N.Y.,N.H.&H.	800	60	59⅝	60	....
N.Y.,O. & W.	400	27	26⅛	26⅛	....
Norf. & W...	700	130	129¼	129⅝	+ ⅝
Nor. Pac.....	1,600	111	110⅛	110⅛	— ⅞
Pac. Mail ...	11,000	31	28½	29½	+ 1⅝
Pac. Coast...	100	65	65	65	....
Penn. Ry....	1,400	56	55⅝	55⅝	....
Peo. & East..	100	11	11	11	....
Peoples Gas..	600	103	101⅞	102½	....
Phila. Co....	200	39¼	39¼	39¼	....
Pitts.Coal ctfs	400	27¼	27¼	27¼	....
Do pfd ctfs	200	101½	101	101	....
Press. S. Car.	1,500	54½	53	54⅛	+ 1⅝
Do pfd ..	100	100	100	100	....
Pullman	200	167	167	167	....
Ry. St. Spg..	9,200	47⅞	46¼	47⅞	+ 1¼
Ray Cons....	5,200	24¾	24½	24⅝	+ ⅛
Reading	98,000	107⅛	103⅞	107	+ 3¼
Do 1st pfd.	100	44	44	44	....
Do 2d pfd	300	46	45⅜	46	....
Rep. I. & S..	21,900	53½	51⅜	53½	+ 2½
Do pfd ..	100	113¼	113¼	113¼	....
Sears-Roeb...	2,000	208	204	206	+ 2⅜
Shat.-Ariz....	200	28⅞	28⅞	28⅞	....
Sloss-Sheff...	700	49¾	48½	49⅝	....
So.P.Ric.Sug.	100	184	184	184	....
South. Pac...	2,000	98⅝	98¼	98¼	— ¼
South. Ry....	3,000	23½	23	23¼	....
Do pfd ..	300	68½	67½	67½	— 1½
Stand. Mill...	100	92	92	92	....
*Studebaker..	4,600	131	129¼	130	— 1½
Do pfd ..	200	110⅜	110⅜	110⅜	....
Tenn. Cop...	900	25⅜	25¼	25¼	— ¼
Texas Oil ...	2,100	196½	194	196½	+ 3½
Tex. & Pac..	1,000	11½	11¼	11¼	— ¼
Third Ave...	100	62½	62½	62½	+ ½
Und. Type...	100	102	102	102	....
Un.B.&P.pfd..	400	41¼	41⅛	41⅛	— ⅛
Union Pac...	11,300	140¼	139½	140	+ ¾
Do pfd ..	200	82⅝	82½	82⅝	....
Un. Cig. Sts.	600	102⅜	101⅜	101⅜	+ ¼
United Fruit.	10,600	168⅛	166¼	167⅛	+ ⅞
U. S. Alcohol	2,100	114½	112½	113⅜	+ 1⅝
U. S. Exp....	300	31⅝	31⅜	31⅜	+ ⅝
U.S.Red.&Rf.	100	1⅜	1⅜	1⅜	....
Do pfd ..	100	1⅞	1⅞	1⅞	— ⅝
U. S. Rubber.	6,800	59¼	57⅝	57⅞	— ⅝
Do 1st pfd.	300	110¼	110⅛	110¼	— ¼
U.S.Smelt.&R.	600	70⅞	70½	70⅞	+ ¼
U. S. Steel..	172,400	95	91⅝	95	+ 3⅜
Do pfd ..	1,200	118	118	118	....
Utah Copper.	3,800	82¼	81⅜	82¼	+ ¼
Utah Sec....	200	17	17	17	....
Va. Chem....	2,700	43⅜	42½	42⅞	+ ⅝
Va. C. & C..	100	47	47	47	....
Wabash	100	13½	13½	13½	— ¼
Do pfd A.	1,300	49⅜	49⅜	49⅜	— ⅛
Do pfd B.	400	27½	27¼	27¼	— ¼
Wells-Fargo...	100	127⅝	127⅝	127⅝	....
West'se Elec.	12,600	60⅞	59⅜	60⅝	+ 1½
Willys-Over..	1,300	56¾	55⅛	55¼	— ⅝
Do pfd ...	100	104⅜	104⅜	104⅜	....
Woolworth ..	2,900	[illegible]8	136	137	....
Worth.Pump.	500	29	28	28½	....
Do pfd B.	400	56	55	56	....

*Ex-dividend.

GOVERNMENT BONDS.

	Bid.	Asked.
United States 2s, registered..	99	.....
United States 2s, coupon....	99	.....
United States 3s, registered..	100¼	.....
United States 3s, coupon....	101⅛	.....
United States 4s, registered..	109½	.....
United States 4s, coupon....	110	.....
Panama 2s, 1938	98¼	.....

NEW YORK BOND TRANSACTIONS

No. thous.		High.	Low.	Close.
115	Am For Sec 5s......	98½	98	98
923	Anglo Fr 5s........	95⅝	95¼	95⅝
14	Dom Canada 5s 1921	100	100	100
11	do 5s 1926	99⅞	99⅝	99⅞
14	do 5s 1931.........	100	99⅞	99⅞
5	Jap 1st 4½s........	86¼	86¼	86¼
7	do 2d 4½s..........	85½	85½	85½
5	do German	81	81	81
2	do 4s	70½	70½	70½
1	Rep Cuba 5s	96½	96½	96½
11	N Y City 4½s 1963..	108⅛	108⅛	108⅛
2	do 4½s 1950	102⅝	102⅝	102⅝
12	do 4½s 1964	103	103	103
2	do 3½s 1954 May....	92	92	92
5	Alaska Gold 6s A...	95	95	95
5	Am Ag Chem 5s....	102¾	102¾	102¾
10	do deb 5s	97⅞	97⅞	97⅞
10	Am Ice deb 6s......	87	87	87
10	Am Smelt 6s	108½	108½	108½
3	Am T & T col 4s....	91½	91½	91½
6	do cv 4½s	110⅜	110⅜	110⅜
1	Am Tob 4s	82½	82½	82½
11	Armour 4½s	93½	93⅜	93⅜
16	Atch gen 4s	93	92¾	92¾
1	do East Okla 4s....	95½	95½	95½
8	do S L 4s	89	89	89
5	Atl & Char A L 5s B.	100⅞	100⅞	100⅞
2	A C L L & N 4s.....	84¼	84¼	84¼
5	B & O ref 5s........	100⅜	100¼	100¼
32	do cv 4½s	94⅜	94⅝	94⅜
2	do gold 4s..........	90½	90¼	90½
1	do 3½s	92⅝	92⅝	92⅝
25	Beth Steel ref 5s....	100⅜	100¼	100¼
12	Braden Cop 6s	98⅞	98⅞	98⅞
9	B R T 5s notes......	100⅜	100⅜	100⅜
1	B U Elev 5s	100½	100½	100½
1	Bush Term 1st 5s..	87⅜	87⅜	87⅜
2	do bldg 5s	87	87	87
2	Canada So 5s	102	102	102
32	Cent Lea 5s	102¼	102	102¼
7	Cent Pac 4s........	88	88	88
3	Cent R R N J 5s....	116½	116½	116½
1	C & O con 5s.......	106½	106½	106½
81	do cv 5s	93	92½	93
7	do cv 4½s	85	84⅞	85
1	C & A 3s	59⅝	59⅝	59⅝
3	C B & Q Ill 3½s....	83⅞	83⅞	83⅞
4	do Neb 4s	98¼	98¼	98¼
16	do jt 4s	98	98	98
5	C M & St P gen ref cv 5s B...........	107	107	107
2	do gen 4½s.........	100⅝	100⅝	100⅝
10	do cv 4½s	100¼	100¼	100¼
1	do ref 4½s	92	92	92
6	do deb 4s	90	90	90
10	do C M & Puget 4s..	91¼	91¼	91¼
18	do M S & N 4s......	92⅝	92½	92½
2	Chgo Ry 5s	97	97	97
41	C R I & P ref 4s....	71¾	71¼	71¼
51	do deb 5s	59⅝	58¾	58¾
2	do ctfs 5s..........	56	56	56
15	Chile Cop 7s........	124	124	124
1	C C C & St L gen 4s.	78¾	78¾	78¾
4	Colo Ind 5s	77	77	77
10	Cuban Am Sug 6s..	102¼	102¼	102¼
2	D & R G 4½s........	84	84	84
4	do con 4s	78	78	78
1	Det-Riv Tel 4½s....	92	92	92
1	Erie P L 4s	83½	83½	83½
5	do gen 4s	73¼	73¼	73¼
24	do cv 4s D..........	85⅝	85¼	85⅝
25	Fla E C 4½s........	91½	91½	91½
10	Ft W & D C 6s......	104⅜	104⅜	104⅜
1	Hock Valley 4½s ...	90⅝	90⅝	90⅝
2	Ill Cent 4s 1951.....	97½	97½	97½
10	Ill Steel deb 4½s....	90⅝	90⅝	90⅝
5	Ind Steel 5s	102⅞	102⅞	102⅞
10	Int R T ref 5s......	98	98	98
321	Int Mer Mar col 4½s ctfs	108⅞	108⅜	108⅜
138	do 6s w i..........	97⅞	97¼	97⅞
10	Jamestown F & C 4s	75¼	75¼	75¼
1	K C F S S & M 4s...	75½	75½	75½
10	K C Term 4s	87½	87¼	87½
14	Lac Steel 5s	94	93¾	94
3	Lac Gas St L 5s....	102	102	102
4	L S 4s 1928	95	95	95
2	L V of Pa 4s	90¼	90¼	90¼
4	Lig & M 5s..........	102¼	102¼	102¼
5	L & N uni 4s........	94	94	94
1	Man Ry 4s	89⅝	89⅝	89⅝
23	Mo Pac con 6s......	101⅝	101⅝	101⅝
27	do 4s	49	49	49
42	do gen 4s	65¼	65¼	65¼
1	Mont Power 5s	97⅝	97⅝	97⅝
12	N Y Cent deb 6s....	112¾	112¾	112¾
10	do ref 4½s	92¼	92¼	92¼
1	do 4s 1934	89⅝	89⅝	89⅝
5	do con 4s	82¾	82¾	82¾
1	N Y N H & H cv 6s.	112¾	112¾	112¾
6	N Y Ry ref 4s......	75¼	75¼	75¼
35	N Y Tel 4½s	97¾	97⅝	97¾
1	N & W con 4s	93	93	93
50	N P 4s	91⅞	91⅜	91⅞
16	do 3s	65⅝	65⅝	65⅝
1	O S L ref 4s.......	91¼	91¼	91¼
4	Pac Tel 5s.........	101	101	101
39	Pa gen 4½s	101½	101¼	101¼
50	do 4½s 1921	100⅜	100⅜	100⅜
5	Pub Svc N J 5s....	92	92	92
15	Rdg gen 4s	95½	95	95
8	Rep I & S 5s.......	98	98	98
1	Roch & Pgh 1st 6s..	109¼	109¼	109¼
3	St L I M & S R&G 4s	75	74⅜	85
1	St L & S F 5s 1931..	102¼	102¼	102¼
12	do ref 4s ctfs	72½	72½	72½
8	do prior 4s A......	68⅜	68⅜	68⅜
5	do B	84⅜	84⅜	84⅜
11	do adj 6s	81⅜	81⅜	81⅜
2	St L & S W 1st 4s...	76¼	76¼	76¼
5	do con 4s	61⅛	61⅛	61⅛
18	do Term 5s	63	62¼	63
10	St P K C S L 4½s..	67	67	67
1	St P & Nor Pac 6s..	109⅜	109⅜	109⅜
2	S A L adj 5s.......	64⅜	64⅜	64⅜
1	So Bell Tel 5s......	101	101	101
13	So Pac cv 5s.......	103⅜	103⅜	103⅜
12	do ref 4s	89⅞	89⅜	89⅜
10	do S F Term 4s.....	83⅜	83⅜	83⅜
15	So Ry 5s	101	100⅞	101
56	do 4s	71⅜	71⅜	71⅜
11	Tenn Cop 6s	92	91½	91½
5	Tex & Okla 5s	55	55	55
25	U P ref 4s..........	90	90	90
1	Uni Rys St L 4s....	61	61	61
20	Uni R R S F 4s....	34	33⅜	33⅜
54	U S S 5s............	105⅝	105¼	105⅝
7	Wab Pgh Term 1st 4s ctfs	2	2	2
21	do full paid	32	32	32
3	West Md 4s........	72½	72½	72½
3	W N Y & Pa gen 4s..	84	84	84
1	W U 5s	100¼	100¼	100¼
19	Westing Elec cv 5s.	121	119	121
6	West Shore 4s	90¼	89⅝	90¼

PHILADELPHIA STOCKS

	Sales.	Open.	High.	Low.	Close.
Am. Gas......	24	120	120	120	120
Amn. Rys. pfd	10	98	98	98	98
Brill	375	36	38	36	38
Elec. Storage.	135	67	67	67	67
Ins. Co. N. A.	20	25⅝	25⅝	25⅝	25⅝
Penna Salt	5	99	99	99	99
Phila Elec....	15	28¼	28¼	28⅜	28⅜
Phil. R. T. cft	325	19⅝	19⅝	19⅝	19⅝
Phil. Trac.....	15	79	79	79	79
Tono. Belmont	15	4¼	4¼	4¼	4¼
Tono. Mining.	410	5⅝	5⅝	5 9-16	5 9-16
Union Trac...	30	44¼	44¼	44¼	44¼
Un. Gas Imp..	57	87⅝	87⅝	87⅝	87⅝
Cramp & Sons	150	77	78	77	77
York Rys. pfd.	10	37½	37½	37½	37½

PITTSBURGH STOCKS.

	Sales.	Open.	High.	Low.	Close.
Am. W. Glass M.	270	61¼	61¼	61	61
Do pfd	250	124½	125	124½	125
Con. Ice	110	3¼	3¼	3¼	3¼
Columbia Gas	980	21⅝	22	21⅝	22
La Belle Steel ..	691	55	56⅝	55	56⅝
Do pfd	70	133	133	133	133
Mfrs. Light & H..	100	53½	53⅝	53¼	53⅝
Nat. Fireproofing.	75	7½	7½	7½	7½
Ohio Fuel Oil ...	127	44¼	44¼	44¼	44¼
Pitts. Brew	100	6	6	6	6
Do pfd	160	23	23	23	23
Pitts. Oil & Gas...	35	7	7	7	7
San Toy	100	14c	14c	14c	14c
U. S. Glass	15	33	33	33	33
Westing. Air B....	155	148	148	142	142

RESIN AND TURPENTINE.

SAVANNAH, Ga., Aug. 21.—TURPENTINE—Firm; 43c; sales, 381 casks; receipts, 264 casks; shipments, 88 casks; stock, 17,369 casks. RESIN—Firm; sales, 1,599 bris; receipts, 87[illegible] brls; shipments, 200 brls; stock, 72,476 brls. Quote: A and B, $5.80; C and D, $5.90; E, $6.00; F, $6.15; G, $6.20; H, I, and K, $6.35; M, $6.40; N, $6.60; W G, $6.65; W W, $6.75.

DRY GOODS.

NEW YORK, Aug. 21.—Further advances of ⅛ cent a yard were made today on bleached goods. One line of ginghams was advanced ¼ cent a yard. Mills declined to accept new orders on print cloths and brown sheetings except at an advance of ⅛ cent a yard. Cotton yarns were firm.

LEAP IN PRICES ON N. Y. MARKET

Steel, with New Record, Leads in Gains—Rails Alone Hesitate.

BAROMETER OF THE MARKET

Average of Closing Prices of Twenty Leading New York Stocks

Monday, Aug. 21	90.40
Saturday, Aug 19	89.87
Net gain for the day	**.53**
Year ago, day of week	79.81

The twenty stocks are: Anaconda Copper, American Car and Foundry, American Smelting, American Telephone, Atchison, Baltimore and Ohio, Brooklyn Rapid Transit, Chesapeake and Ohio, Erie, Great Northern preferred, New York Central, Northern Pacific, Pennsylvania, Reading, Southern Pacific, Southern Railway, St. Paul, American Sugar, Union Pacific, and United States Steel.

Total sales of stocks, 865,000 shares.

Total sales of bonds (par value), $2,760,000.

LABOR DISPUTES IGNORED.

New York, Aug. 21.—In further disregard of the shifting and still serious aspects of the labor controversy, today's active market evinced a pronounced disposition to augment last week's gains.

Rails were almost the only stocks to show hesitation, although Reading's strength and activity proved almost an offset to the relative heaviness of St. Paul, Canadian Pacific, and other western and northwestern issues.

United States Steel was the outstanding feature, making the new record of 95 on its net advance of 3⅜ points at the close of the session. Steel's previous maximum was 94⅞, made late in 1909. Today's turnover in the stock approximated 165,000 shares, or almost 20 per cent of the whole.

Shipping Issues Make Gains.

Record quotations were registered by other important stocks. Marine common and preferred touched 39⅜ and 104 respectively, and Atlantic, Gulf, and West Indies rose to 73. Pacific Mail and United Fruit averaged 3 point advances at their best.

Independent industrials kept pace with Steel, notably Lackawanna, Republic, Sloss Sheffield, Colorado Fuel, and Great Northern Ore. Equipments were especially strong and active in the final hour at 2 to 4 points advances. Automobile issues were variably higher, except General Motors, which yielded 5 points.

Coppers and Mexicans improved 1 to 3 points. Sears-Roebuck featured its especial class at an advance of 4⅜.

Bonds were steady, with little trading in the international issues. United States coupon 3s declined ⅞ per cent on call.

Mercantile paper, 3½@3¾. Sterling—Sixty day bills, 4.71⅝; demand, 4.75¾; cables, 4.76½. Francs—Demand, 5.90½; cables, 5.90. Marks—Demand, 72¼; cables, 72⅜. Kronen—Demand, 12⅝; cables, 12½. Guilders—Demand, 41¼; cables, 41⅜. Lires—Demand, 6.48½; cables, 6.48. Rubles—Demand, 30⅝; cables, 31. Bar silver, 66. Mexican dollars, 50⅝. Time loans—Firm; sixty days, 2¾@3; ninety days, 3@3¼; six months, 3¾@4. Call money—Steady; high, 2¼; low, 2; ruling rate, 2¼; last loan, 2¼; closing bid, 2; offered at 2¼. Government and railroad bonds steady.

TRANSACTIONS ON THE CURB.

INDUSTRIALS.

	Sales.	Open.	High.	Low.	Close.
Aetna Ex.	30,000	12⅝	14⅛	12⅝	14⅛
Am. Int. Corp.	1,800	50	51¾	50	51½
B. A. T. ord. b.	600	19¼	19½	19¼	19½
Butler Chem. .	450	4⅝	5	4⅝	5
C. Nat. Gas...	200	1	1	1	1
Car L. & P...	800	4⅛	4¼	4⅛	4¼
Chevrolet Mot.	500	203	204	201	202
Curtiss Aero .	300	22½	22½	20	20
Driggs Seab. .	10	98	98	98	98
Electric Gun .	500	⅜	⅜	⅜	⅜
Em. Phono. ..	180	9¼	10	9⅜	10
Gast. Williams	2,500	42½	44½	42½	43½
Haskell & B...	200	37½	38	37½	38
I. Carb. C. Co.	18,000	30	32	30	30
Jop. O. S., n.	5,500	58c	60c	55c	58c
Kapo Mfg. ..	600	5⅛	5⅝	5¼	5¼
Kel. Wheel pfd	100	100	100	100	100
Lake Tor. Boat	100	8½	8½	8½	8½
Man. Tran. ...	750	1 1-16	1¼	1 1-16	1¼
Mar. of Am. ..	300	3½	3⅝	3½	3⅝
Max. Mun. ...	7,500	5⅝	6	5⅝	5⅝
Mid. Steel	3,500	63½	63½	62½	63½
Peer. T. & M..	500	26	26	25⅝	26
Pullman Vent.	1,300	2⅞	3	2⅞	3
Do pfd	780	6	6⅛	6	6⅛
Saxon Motor .	800	78	78½	78	78½
Scripps Booth.	100	50½	50½	50½	50½
Spgfd. Body ..	475	81½	85	81½	85
Do pfd	70	119	119	119	119
St. J. Lead ...	700	15⅝	15⅝	15¼	15¼
Strom. Carb. .	500	44⅜	44⅜	44¼	44¼
Stutz Motor .	200	66	66	65	66
Sub. Boat	200	35½	35½	35½	35½
Tob. Prod. ...	850	46⅞	47	46	46⅞
U. S. L. & Ht.	800	2⅞	3⅛	2⅞	3⅛
Un. Motors ..	2,500	64¼	64⅞	64	64⅞
Wab. P. Term.	100	19	19	19	19
White Motors.	1,000	53⅜	54½	53⅜	53⅜
World Film ..	800	⅜	⅜	⅜	⅜
Zinc Concent..	500	4⅛	4⅛	4	4⅛

OILS.

	Sales.	Open.	High.	Low.	Close.
Albert Petro .	900	57c	57c	57c	57c
Barn. O. & G.	600	3	3	3	3
Cosden Ref. ..	300	13¾	13¾	13½	13½
Cosden O. & G.	800	11½	11½	11¼	11⅜
Federal Oil ..	2,500	1 1-16	1⅛	1	1
Int. Pet.	1,000	9⅞	9⅞	9⅞	9⅞
K. O. of N. Y.	500	78c	78c	78c	78c
Met. Pet.	1,500	12⅞	14	12⅞	14
Midwest Oil .	20,000	40c	41c	39c	40c
Muskogee Ref.	150	3⅛	3⅛	3⅛	3⅛
N. Y. Okla. Oil	900	1¼	1¼	1 3-16	1¼
Oklahoma Oil .	15,000	7½	9	7	8
Okla. P. & R..	300	6¼	6¼	6⅛	6¼
Omar O. & G..	27,890	90c	92c	87c	92c
Sinclair Oil ..	500	38¼	39	38¼	38½
Tex. Met. Pet.	6,300	93c	94c	93c	94c
Un. West. Oil.	1,500	1 1-16	1⅛	1 1-16	1 1-16
Victoria Oil ..	700	1 1-16	1 1-16	1	1 1-16
Way. O. & G..	100	4	4	4	4

MINING.

	Sales.	Open.	High.	Low.	Close.
Alabr. Col. ...	300	53	55	53	55
Alaska W. ...	1,600	⅝	⅝	⅝	⅝
Ariz. Cop.	5,000	2⅝	2 1-16	2⅝	2 1-16
Atlanta	6,700	10	10½	10	10½
Big Ledge	5,600	3⅜	3⅜	3⅛	3⅜
Bingham	300	10½	10½	10½	10½
Booth	2,500	12½	12½	12½	12½
Bos. Mont.	1,100	⅞	⅞	⅞	⅞
Butte Cop. Z..	1,500	5⅝	5⅝	5½	5⅝
Calaveras	800	5⅛	5⅛	5	5⅛
Caledonia	2,300	68	68	66	67
Can. Cop.	700	1 11-16	1⅞	1⅝	1 11-16
Con. Ariz. S. ..	1,900	1⅜	1⅜	1⅜	1 5-16
Con. Homestd.	1,500	⅞	⅞	⅞	⅞
Crystal Cop. .	500	1 1-16	1 1-16	1 1-16	1 1-16
Dundee Ariz. .	875	1½	1½	1½	1½
Emma	1,200	66	69	63	65
Goldfd. Cons..	1,500	82	82	81	81
Green Monster	10,000	2⅛	2⅛	2⅛	2 1-16
Hecla	1,250	5	5	4 15-16	5
Ins. Needles ..	4,800	70	72	69	70
Iron Blos.	600	1⅝	1 11-16	1⅝	1⅝
J. Verde	60,000	1⅝	1⅝	1⅝	1⅝
J. Victor	400	1⅜	1⅜	1⅜	1⅜
Jim Butler ...	1,200	85	85	82	82
Jumbo Ext. ..	4,500	52	54	52	53
Kewanas	2,000	11	11	11	11
Keweenaw	100	3⅜	3⅜	3⅜	3⅜
Marsh	1,500	10½	11	10½	11
McK. Dar.	300	60	60	59	59
Mich. oGld ...	15,300	64	65	64	65
Mojave Tung..	500	3⅛	3⅛	3⅛	3⅛
Mont. oGld ...	300	98	98	98	98
Mon. Silver ...	400	1⅞	1⅞	1⅞	1⅞
Mother Lode .	18,000	31	31½	31	31
New Ray	6,500	51	51	51	51
N. Y. H. Ros.	575	15¼	15⅜	15¼	15⅜
Nipissing	400	7⅛	7⅛	7⅛	7⅛
Oatman Lex. .	500	65	65	65	65
Old Emma L..	8,500	18	19	16	17
Rey Her.	300	3⅜	3⅜	3⅜	3⅜
Rex Con.	7,500	18	19	18	18½
Rochester	2,800	59	60	58	60
S. C. Z. L.	500	1⅜	1⅜	1⅜	1⅜
Silver Pick ..	25,500	12	18½	12	18
Success	6,500	36	36	34	35
Temiskaming .	1,000	59	59	59	59
Tono. Bel.	100	4⅛	4⅛	4⅛	4⅛
Tono. Ext.	2,000	5⅜	5 11-16	5⅜	5⅜
U. S. Cont. M..	6,000	8	9	8	9
Un. Verde Ext.	3,500	32	32⅜	31⅞	32⅛
Unity Gold	600	3⅛	3⅛	3⅛	3⅛
W. E. Con. ...	1,300	77	78	77	78
White Oakes..	300	5⅛	6	5⅛	6
Y. A. tr. ctf...	300	44	44	43⅜	43⅜
Yukon Gold ..	100	2⅛	2⅛	2⅛	2⅛
Yuscaran Con.	200	1⅛	1⅛	1⅛	1⅛

BONDS.

	Sales.	Open.	High.	Low.	Close.
$10,000 Con. Ariz. 5s..		48	48	48	48
11,000 Cosden Oil 6s.		101⅞	101⅞	101	101
10,000 Rus. gvt. 6½s		100⅛	100⅛	100⅛	100⅛
20,000 Sinclair Oil 6s.		106⅛	106⅛	106	106

CLOSING BID AND ASKED PRICES.

	Bid.	Ask.
Br. Tob. new	19	19½
C. O. G. pfd.	4⅜	5
Cramp	75	78
Grant Motor	7½	8½
Kath pfd....	18	20
Kerr Lake.	4 15-16	5
Magma Cop.	14½	15½
Majestic	½	11-16
Midw. Oil pf	78	85

	Bid.	Ask.
Midwest Ref	62	68
Riker	4⅛	5
Std. Motor ..	6	6½
Stew. Mng...	3-16	¼
Tono Mines.	3½	5½
Trian. Film.	2½	2⅝
Uni. Pr. Shg	⅜	⅞
J.S.L.&H. pf	4½	6

STANDARD OIL SUBSIDIARIES.

	Sales.	Open.	High.	Low.	Close.
Illinois Pipe.........	3	168	168	168	168
Prairie Pipe	65	232	233	231	233

CLOSING BID AND ASKED PRICES.

	Bid.	Ask.
An. Am. Oil..	14⅝	15¼
Atlantic Ref	700	715
Borne Scrm	350	370
Buck'ye Pipe	92	94
Chesebr. Mfg	380	400
Colon. Oil...	60	80
Contl. Oil...	365	Bid
Cresc. Pipe.	40	44
Cumb. Pipe.	92	100
Eureka Pipe	210	215
Gal. Sig. Oil.	157	161
Do pfd....	138	143
Indiana Pipe	92	94
Nat. Trans..	14	15
N. Y. Trans.	195	205
Nor. Pipe....	95	100
Ohio Oil....	226	229
Pierce Oil...	12	12⅜

	Bid.	Ask.
Prairie Oil..	380	385
Solar Ref....	270	290
South. Pipe.	193	196
So. Pa. Oil..	340	350
S.W. Pa. Pl.	103	107
S. O. Cal....	274	269
S. O. Ind.....	615	625
S. O. Kas....	445	455
S. O. Ken....	420	430
S. O. Neb....	380	395
S. O. N. J....	513	518
S. O. N. Y...	205	208
S. O. Ohio ..	390	400
Swan & Fin.	95	100
Un. T. Line.	84	87
Vacuum Oil.	280	285
Washn. Oil.	35	40

IN BOSTON STOCK MARKET.

BOSTON, Mass., Aug. 21.—[Special.]—The stock market opened firm and trading was quiet. Most of the leading copper issues scored slight advances soon after the opening and continued strong through the day. Swift on small lots continued to gain. The zinc stocks also developed strength on moderate activity. Several local specialties made gains of one or two points. The closing was strong with the following changes: Ahmeek, up ½; Alaska Gold, up 1; Allouez, up ½; Arizona Commercial, off ⅛; Butte and Superior, up ⅛; Copper Range, up 1; Massachusetts Mining, up ½; Mohawk, up ⅜; North Butte, up ⅛; Old Dominion, up 1⅜; St. Mary's Land, off 1; Superior, off ⅛; Tamarack, up 3¼; Trinity, up ⅜. Call money ruled at 3 per cent; time loans, short dates, 4@4½ per cent; time loans, six months, 4@4½ per cent; time loans, one year, 4¼@4½ per cent.

BOSTON CURB QUOTATIONS.

	Bid.	Asked.
Alvarado ..	50c	51c
Am. Oil ...	30	32
B. S. Gas..	12	14
Begole	75	90
Bingham ...	10	11
Bohemia ..	1⅝	1⅞
Bos. Ariz..	2⅜	2½
Bos. Corb...	70	75
Bos. Ely....	1 1-16	1⅛
Bos. & Mon	76	77
Butte & L..	62	65
Calavaras .	5	5⅛
Champ. Cop	11	12
Chief Cons.	2	2 1-16
Con. Ariz..	1½	1⅝
Con. Cop....	1⅜	2
Crown Res.	38	41
Davis-D. ..	2	2 1-16
Eagle B. B.	1⅜	1⅞
Fortuna ...	23	25
Gold Lake..	16	18
J. Verde....	1½	1 1-16

	Bid.	Asked.
Homa	80	85
Houghton ..	1⅜	1⅞
Humboldt .	1	2
Iron Cop....	3⅞	4
Do pfd...	5⅛	6
Iron Blos...	1½	1⅝
Majestic ...	58	65
Mex. Met...	31	32
N. Z. & L..	75	77
Nev. Doug.	1⅛	1⅝
New C'rn..	14⅜	15
New Baltic.	1⅜	2⅛
N. Utah B..	50	51½
Ohio Cop...	7	10
Oneco	75	95
Onondaga ..	1⅛	1¼
Pilot	8	9
Rilla	18	21
S.W. Miami	1¼	1⅜
Yukon	2	2⅛
Nixon	32	34
Un. Verde..	31⅞	32¼

HORSES AND MULES.

EAST ST. LOUIS, Ill., Aug. 21.—HORSES—Extra heavy draft, $175@225; eastern chunks, $150@185; good southerns, $85@120. MULES—16 to 16½ hands, $.50@270; 15 to 15½ hands, $125@180; 14 to 14½ hands, $60@125.

HIDES AND LEATHER.

NEW YORK, Aug. 21.—HIDES—Steady; Bogota, 32½@33c; Central America, 32½c. LEATHER—Firm; hemlock firsts, 37c; seconds, 36c.

REAL ESTATE BONDS

942 LAKE SHORE DRIVE APARTMENTS

First Mortgage 5% Serial Gold Bonds

Denominations, $1,000, $500, $100,

Maturing, 1917-1926.

The property is valued at more than twice the loan. New ten-story brick and steel apartment building, fronting on Lake Shore Drive, of highest type of fireproof construction.

Special Circular on Request.

Bond Department

Union Trust Company

Madison and Dearborn Sts.

CHICAGO

UNION TRUST COMPANY CHICAGO

A BANK OF STRENGTH AND CHARACTER

NOTHING TO SELL BUT SERVICE

Aetna Explosives In War and Peace

What are the possibilities in Ætna Explosives if present indications of a prolonged war are realized?

And again—after the war—what are the strictly commercial opportunities that confront Ætna Explosives on every side and for which this company has already extensive preparation?

This is of interest to you. Send for our special report covering this dual situation, just issued by our statistical department.

Ask for 102-J.

To assure getting proper report send this advertisement with your inquiry.

JONES & BAKER

STOCK BROKERS

29 So. La Salle St., Chicago

'Phone Randolph 6640, Automatic 34-564.

New York Philadelphia Boston

Direct Private Wires.

NOTHING TO SELL BUT SERVICE

The Motor Industry and the Investor

¶These two forces are becoming more closely interlocked from day to day, as the general public awakens to the money-making opportunity presented in the purchase of seasoned auto stocks.

¶Some of the motors which appear to possess the greatest investment and speculative attractiveness are:

Studebaker — Maxwell
Chevrolet — Overland
Chalmers — White
Peerless — Stutz
Saxon — Reo

¶An inquiry for 25-OT will bring our free statistical Motor Handbook, with booklet explaining "The Twenty Payment Plan"

SLATTERY & Co

Investment Securities

(Established 1908)

40 Exchange Place New York

STANDARD TRUST & SAVINGS BANK

Offers Investors

$100.00 $200.00
$300.00 $400.00
$500.00

City of Chicago

Special Assessment

5% Bonds

Special assessments are a tax lien against property benefited, and collected by City of Chicago in same manner as general taxes.

Chicago banks readily accept Special Assessment Bonds as collateral security for loans. Legal opinion by Messrs. Wood and Oakley.

Free from Federal Income Tax

Price par and interest

Ground Floor 29 So. La Salle National Life Ins. Bldg.

The Advantages of Exchanging Securities

from time to time as conditions change and circumstances justify are often overlooked by investors. We have prepared a circular which points out in a general way how and when it is wise to exchange investment bonds and stocks. We shall take pleasure in sending a copy of this circular to those interested.

William P. Bonbright & Co.

Incorporated

The Rookery, Chicago

London New York Paris

Wm. P. Bonbright & Co. Bonbright & Co.

EDMUNDS & JONES

MERRILL, LYNCH & Co.

7 Wall St. New York

¶Preferred
¶Common

¶Bought and Sold

Reliable Builder Wanted

Contractor in position to finance construction of small brick homes. Property surrounding, although less desirable, is built up solidly. No speculation, as sales are made from plans and specifications, and first payment never less than enough to cover cost of lot, all of which have fifty feet frontage or more.

This is a phenomenal opportunity for conscientious man to secure contracts for scores of homes.

For interview address

Post Office Box 43, Chicago

To Sublet

As Cool as Working on a Steamer Deck

Michigan Avenue

2,000 to 4,000 square feet between Monroe and Adams, on tenth floor.

Office Space

May 1st Leases Absorbed

Address N O 74, Tribune

DANFORTH

5% and 6%

Farm Mortgages

represent conservative loans on producing farms in the best farming districts of the United States. Our List No. 55 describing some very attractive offerings will be sent upon request.

A. G. DANFORTH & CO.

BANKERS

Founded A. D. 1858 Washington, Illinois

MEGARGEL & CO.

Members New York Stock Exchange, Boston Stock Exchange, Chicago Stock Exchange

Investment Securities

105 S. La Salle St.,

NEW YORK Chicago BOSTON

An Opportunity to Secure An Income of $1,000 a Year On An Investment of $2,500

A well-known manufacturing company, which is now earning over $5,000.00 a month on a capital of $125,000.00, can advantageously use $25,000.00 additional working capital. To secure this amount quickly we offer 2,500 shares of full-paid and non-assessable stock at par—$10.00—a share in amounts $500.00 and upwards. This additional capital will enable us to materially increase our present earning capacity which is at the rate of over 40% a year. For particulars, address

OLIVER H. HILL, Secretary,

1001 McCormick Bldg., Chicago, Illinois.

United Western Oil
Midwest Oil — United Eastern
Omar Oil & Gas — Chevrolet Motors
United Cigar Stores

Our market review this week gives late information on the above stocks.

Write for Review No. 89

Thomas E. Donovan & Co.

Brokers

25 Broad Street New York

6% Increase the Income

on your savings. Purchase sound First Mortgages which do not fluctuate in value. Denominations $500 and upwards. Send for latest list.

HOME BANK AND TRUST CO.

Resources over $2,000,000. Milwaukee & Ashland Avs.

40-50% PROFIT

on European Central Powers Government Bonds. Ask for particulars.

L. KAUFMANN & CO., 25 South Fifth Avenue

WHEAT CLIMBS TO NEW HIGH PRICE LEVELS

No Check in Bullish Enthusiasm as Foreign Apprehension Over Supplies Grows.

Wheat again yesterday displayed much bullish energy, reaching new high levels for the crop and closing 2⅝@2¾c higher. Foreign news was chiefly responsible for the new advance, advices from abroad being extremely bullish and Europe's growing anxiety over supplies is becoming more apparent each day. The report by the International Institute at Rome, showing world's wheat crops 25 per cent under last year, received wide attention and had much influence in stimulating new buying.

The market was a big, broad affair, with heavy selling for profit by traders who thought the market high enough for the time being. These sales caused a sharp setback in prices, but the break brought on new buying and the market was strong at the finish. Buying by Shearson-Hammill was a late feature and served to encourage buying by a number of longs who had sold out earlier.

Liverpool Bids Up Sharply.

Broomhall's late cable saying Liverpool was bidding 2s over Saturday for American winter wheat was much of a factor in the final hour. Rumors were current that a large export business had been put through, though confirmation was lacking. There is everything to indicate that exporters are urgently seeking wheat, but large quantities are not available and the railroad conditions are also against business. Sales of 50,000 bu new hard winter wheat were made here for export in addition to 30,000 bu to mills.

Liverpool spot wheat was 3@6d higher, with the cargo market there 2s 6d higher for Manitoba and 2s 9d higher for winter wheat. Broomhall says the spot wheat situation is becoming acute, with arrivals inadequate, local supplies light, and native offers nil. He states the strong tendency in distant offers and lowering of Canadian crop prospects has caused extreme apprehension among the trade there.

Northwest News Still Bullish.

Heavy showers in the northwest, where harvesting is in progress, caused fears of further impairment of the quality of spring wheat, while additional threshing returns from that territory gave further confirmation of poor grading and small yields. North America shipped 6,542,000 bu last week, compared with 4,536,000 bu a year ago, while Russia contributed 730,000 bu. On passage supplies decreased 936,000 bu for the week.

An increase of 2,236,000 bu for the week was shown in the visible supply, swelling the total to nearly 51,000,000 bu, against 8,000,000 bu a year ago. Seaboard clearances were 1,237,000 bu. Primary receipts totaled 2,529,000 bu, against 1,691,000 bu a year ago.

Corn Is Under Pressure.

Corn closed ⅜@⅝c lower for September and December, but fractionally better for May. Prices for all months were firmer at the outset in sympathy with wheat, but heavy selling by longs, including larger local bulls, caused sharp reactions. Showers in northern sections of the belt, with promise of cooler and unsettled weather for most of the belt today, was the basis for much of the selling. The country is selling liberally to arrive, shipment ten to thirty days, and receipts are expected to increase soon. Buyers favored May delivery, absorption of this month being of good character.

Cash corn was steady to 1c lower, with shipping sales 100,000 bu. Sales of 10,000 bu to New England at $1.00 a bushel were reported. North America shipped 1,238,000 bu last week, against 122,000 bu a year ago, while supplies on passage increased 1,921,000 bu. Liverpool spot corn was unchanged. Primary receipts were 703,000 bu, against 570,000 bu a year ago. The visible supply decreased 817,000 bu.

Oats Close with Advance.

Oats finished ¼@⅜c higher, following the general trend of the wheat market. An opening bulge brought on heavy selling by elevator and cash interests, with many of the local longs taking profits. Buying on the dip was good. The world's crop is said to be 22 per cent short and barley 20 per cent short of last year. Local receipts of 1,124 cars were a bear factor.

Cash oats were steady to ½c lower, with shipping sales 235,000 bu, including 100,000 bu for export. A good export demand is claimed, but with scarcity of cars restricting business. North America shipped 4,513,000 bu last week, against 540,000 bu a year ago. There was an increase of 3,324,000 bu in the visible supply, while local stocks increased 2,684,000 bu. Seaboard clearances were 1,061,000 bu. Primary receipts 2,540,000 bu, against 1,711,000 bu last year.

Hog Product Is Irregular.

Provisions at the close showed fair gains for pork and lard and fractional declines in ribs. Considerable irregularity was displayed. A bulge of 20@25c in hog prices at the yards caused early strength, but free realizing sales brought about a reaction later. Buying power increased toward the close and prices rallied. Trading was mostly in lard. A little less activity in the cash trade is reported, which many in the trade blame to high prices. Lard is expected to stand economy tests better than meats.

Shipments of meat from here yesterday were 4,265,000 lbs, compared with 2,941,000 lbs a year ago. Lard shipments were 2,280,000 lbs, against 1,283,000 lb last year. Western markets had 79,000 hogs, against 52,560 a year ago. The average weight of hogs received here last week was 235 lb, against 231 lb the previous week, and 248 lb a year ago. Liverpool spot lard was 6d higher; bacon and hams were 1s higher.

Rye Market Higher.

Rye was ½@1c higher with sales of No. 2 at $1.19@1.19½; No. 3, $1.17¼@1.18; No. 4, $1.12. Receipts, 17 cars.

Barley ruled strong. Malting was quoted 90c@$1.15 and sold over the same range; feed and mixing were quotable 78@90c and sold 85@90c; screenings were quoted 52@70c, with sales at 59@70c. Receipts were 68 cars.

Timothy seed was firm. March sold $5.75 and September and October closed $5.50 asked. Cash lots were quoted $4.00@5.00. Clover seed was quoted with cash lots quoted $8.00@16.00.

Duluth flax closed 3½@4c higher. Cash on track, September and December, $2.21; October and November, $2.22. Receipts, 1 car. Minneapolis was 4½c higher with cash on track, $2.21@2.25. Receipts were 13 cars. Winnipeg closed 4½c higher; October, $2.01⅝, and December, $2.01⅝. Receipts, 46 cars.

BOARD OF TRADE TRANSACTIONS

RANGE OF ACTIVE FUTURES.

	Open.	High.	Low.	Close Aug. 21.	Close Aug. 19.
WHEAT.					
Sept	1.50-49	1.50¼	1.47⅝	1.50¼-50	1.47⅞-⅝
Dec	1.55-53	1.55	1.51⅜	1.54-53⅜	1.51⅝-¼
May	1.58⅝-56½	1.58⅝	1.55⅝	1.58-57½	1.55¼-⅛
CORN.					
Sept	.87¼-86¼	87¼	86½	86½	86⅝
Dec	.75¼-74⅜	75¼	73⅞	74½	75⅛-75
May	.78¼-77⅜	78⅜	77⅛	77⅞	77⅝-⅞
OATS.					
Sept	.45⅝-½	45⅝	44⅞-45	45½	45¼-⅛
Dec	.49⅜-49	49⅜	48¼-⅜	48⅝	48½
May	.53-52¼	53	51⅞	52¼	51⅞
PORK.					
Sept.	27.47	27.50	27.37	27.47½	27.45
Oct.	26.50	26.50	26.40	26.55	26.25
LARD.					
Sept	13.87½	13.92½	13.85	13.92½	13.82
Oct	13.90	13.90	13.82½	13.87½	13.80
SHORT RIBS.					
Sept	14.47½	14.47½	14.37½	14.40	14.42½
Oct	14.20	14.22½	14.10	14.10	14.12½

PRICES AT OUTSIDE MARKETS.

	Open.	High.	Low.	Close.	Prev. close
ST. LOUIS.					
Sept. wheat	1.48⅝	1.48¼	1.47⅝	1.48⅞	1.46⅝
Dec. wheat	1.52	1.53¼	1.51⅜	1.53	1.50⅝
May wheat	1.56⅝	1.57¼	1.55	1.57	1.53⅝
Sept. corn	82⅜	82⅜	82⅛	82⅜	82⅜
Dec. corn	74⅞	75	73⅞	74¼	74⅜
KANSAS CITY.					
Sept. wheat	1.44⅜	1.45⅞	1.43¼	1.45⅜	1.42⅜
Dec. wheat	1.46	1.48	1.44⅞	1.47⅜	1.44⅞
May wheat	1.50½	1.52¼	1.50	1.52¼	1.49
Sept. corn	82⅜	82¾	82⅛	82⅜	82⅜
Dec. corn	74	74⅝	73⅛	73½	73⅞
MINNEAPOLIS.					
Sept. wheat	1.59	1.61⅛	1.58⅝	1.60½	1.57¼
Dec. wheat	1.56⅛	1.58⅜	1.56¼	1.58½	1.54½
May wheat	1.61	1.61⅛	1.58⅞	1.61⅜	1.57⅞
DULUTH.					
Sept. wheat	1.61	1.62	1.60⅝	1.61	1.59½
Dec. wheat	1.55½	1.57⅜	1.55⅛	1.57⅝	1.54¼
May wheat	....	....	....	1.61	....
WINNIPEG.					
Oct. wheat	1.54⅜	1.55⅜	1.52½	1.55¼	1.49⅜
Dec. wheat	1.50	1.51½	1.48⅜	1.51⅛	1.46⅝
May wheat	1.54½	1.56⅛	1.52⅛	1.55⅛	1.51
Oct. oats	50⅝	50⅝	50⅛	50⅝	49⅞
Dec. oats	48½	48⅝	48	48⅝	47⅜
TOLEDO.					
Cash wheat	1.57½	1.57⅜	1.57⅜	1.57⅜	1.55
Sept. wheat	1.58½	1.58⅜	1.58⅜	1.58⅜	1.56
Dec. wheat	1.64	1.64	1.63⅜	1.63⅜	1.61
Sept. corn	....	....	....	88½	89
Dec. corn	....	....	....	76½	76⅜
Sept. oats	....	....	....	47⅜	47⅝
Dec. oats	....	....	....	51¼	51
BALTIMORE.					
Aug. wheat	....	....	....	1.60½	1.58
Aug. corn	....	....	....	94	94

GRAIN INSPECTION.

	Standard	No. 2 or better	No. 3	Lower grades	Total cars
Winter wh.	..	31	27	15	73
Spring wh.	..	5	..	3	8
Western wh.	..	2	3	1	6
Mixed wh.	..	1	5	..	6
Velvet chaff	..	..	1	..	1
Durum wh.	..	..	1	1	2
Corn	..	27	9	24	60
Oats	228	22	231	27	508
Rye	..	5	2	5	12
Barley	..	4	32	11	47
Totals	228	97	311	87	723

Loaded from unlicensed elevators: Wheat—No. 2 red, 3 cars; No. 3 red, 4 cars; No. 2 hard, 1 car; No. 3 hard, 8 cars; No. 3 western, 9 cars; No. 1 northern, 2 cars; No. 3 durum, 1 car. Corn—No. 2 yellow, 9 cars; No. 3 yellow, 4 cars; No. 4 yellow, 2 cars; No. 2 white, 23 cars; No. 3 white, 21 cars; No. 2 mixed, 27 cars and 27,900 bu; sample, 5 cars. Oats—No. 2 white, 2 cars; standard, 68 cars; No. 2 white, 2 cars; No. 3 white, 62 cars; No. 4 white, 2 cars; purified, 45 cars; clipped, 103 cars. Rye—No. 2 new, 10 cars. Barley—Rejected, 3 cars.

From store: Wheat—No. 2 hard, 26,752 bu. Corn—No. 2 yellow, 10,173 bu; No. 2 white, 3,459 bu. Oats—Standard, 33,912 bu.

DAILY BIDS AND OFFERS.

	Bids High.	Bids Low.	Bids Close.	Offers High.	Offers Low.	Offers Close.
WHEAT.						
Sept.	1.46	1.44	1.45½	1.56	1.54	1.55½
Dec.	1.50	1.49¼	1.49⅜	1.59	1.58½	1.58⅝
CORN.						
Sept.	86	85½	85⅝	87⅛	87½	87½
Dec.	72⅝-⅜	73⅜	73½	75⅝	75½	75⅝
OATS.						
Sept.	45¼	45⅛	45¼	46⅝	46⅛	46
Dec.	48⅝	48⅜	48⅝	49⅝	49¼	49⅝

WEEKLY BIDS AND OFFERS.

	Bids.	Offers.
WHEAT.		
Sept.	1.37	1.64
Dec.	1.42	1.67½
CORN.		
Sept.	82½	91
Dec.	71½	78½
OATS.		
Sept.	43⅜	47¼
Dec.	46⅜	50⅞

PRIMARY MOVEMENT.

	Received Wheat.	Received Corn.	Shipped Wheat.	Shipped Corn.
WESTERN.				
Chicago	298,000	153,000	449,000	272,000
Milw'kee	17,000	44,000	2,000	8,000
Min'ap'lis	401,000	9,000	93,000	5,000
Duluth	74,000	......	159,000	......
St. Louis	455,000	90,000	81,000	19,000
Toledo	63,000	10,000	6,000	......
Detroit	26,000	5,000	......	10,000
Kas. City	815,000	100,000	401,000	29,000
Peoria	28,000	103,000	51,000	50,000
Omaha	326,000	122,000	202,000	58,000
Ind'apolis	19,000	45,000	4,000	33,000
Cin'nati	57,000	22,000	74,000	3,000
T'ls	2,579,000	703,000	1,522,000	487,000
Last yr.	1,691,000	570,000	1,379,000	268,000
EASTERN.				
N. York	586,000	87,000	656,000	122,000
Phala'p'a	28,000	6,000	171,000	......
Baltimore	218,000	66,000	......	111,000
N. Orl'ns	53,000	2,000	......	......
Galveston	66,000	......	293,000	......
T'ls	951,000	161,000	112,000	233,000
Last yr.	633,000	30,000	873,000	25,000

CASH TRANSACTIONS.

FLOUR—Firm; spring wheat, special brands, in wood, $8.50 per brl; hard spring wheat patents, in jute, $7.00@7.20; straight, exporters' bags, $7.00; first clears, $5.70@5.90; second clears, $3.85@4.00; low grades, $3.50@3.80; soft winter wheat patents, jute, $6.90; hard winter wheat patents, $6.80@6.90, in jute; first clears, $5.60@5.70, in jute; second clears, $3.70@4.00, in jute; white rye flour, $6.10, in jute; dark rye flour, $5.75, in jute.

WINTER WHEAT—Firm; sales, in store: Mixed lots, 25,000 bu. Track: No. 4 red, 1.42¾; No. 3 red, $1.48¾@1.50½; No. 2 red, $1.52½; No. 3 hard, $1.46@1.51½; No. 2 hard, 1.51½@1.52½. Illinois proportional billing: No. 4 red, $1.36@$1.46¾; No. 3 red, $1.44@1.52; No. 2 red, $1.51@1.52¼. No. 4 hard, $1.30@1.44; No. 3 hard, $1.49½@1.51½; No. 2 hard, $1.51¼@1.52½.

SPRING WHEAT—Steady; sales in store: Mixed lots, 5,000 bu. Track: No. 4 northern, $1.40; No. 2 northern, $1.57; No. 1 northern, $1.53¾. Illinois proportional billing: No. 1 northern, $1.58.

CORN—Steady to 1c lower. Sales: In store: mixed lots, 100,000 bu. Track: Sample grade, 70@77½c; No. 5 mixed, 83c; No. 4 mixed, 84c; No. 3 mixed, 87¼@88c; No. 2 mixed, 88½@89¼c; No. 6 yellow, 80c; No. 5 yellow, 83@84c; No. 4 yellow, 86@87c; No. 3 yellow, 87½@88½c; No. 2 yellow, 89@89½c; No. 6 white, 80@82c; No. 5 white, 80@82c; No. 3 white, 87⅝@88c; No. 2 white, 87⅝c. Illinois proportional billing: Sample grade, 77c; No. 2 mixed, 89¼c; No. 3 yellow, 87⅝@88½c; No. 2 yellow, 89¼@90c; No. 6 white, 81½c; No. 5 white, 83c; No. 3 white, 88c; No. 2 white, 88⅜@89⅜c.

OATS—Steady to ½c lower. Sales: In store: Mixed lots, 235,000 bu. Track: No. 4 white, 44¼@44¾c; No. 3 white, 44¾@46c; standard, 45¼@46c. Illinois proportional billing: Sample grade, [illegible] 43½c; No. 4 white, 44¼@44¾c; No. 3 white, 44¾@45½c; standard, 45@46c; No. 2 mixed, 45¾c; No. 2 white, 45¾c.

HOG PRODUCTS—Firm. Cash lots: Mess pork, regular, $28.00@28.12½; lard, $13.95; short ribs, $14.25@14.75.

BEEF PRODUCTS — Quiet. Beef hams, $33.50@34.00; extra mess beef, $18.50@19.00; plate beef, $19.00@19.50; extra plate beef, $19.50@20.00. TALLOW—Choice edible, 9@9¼c; prime packers', 8¼@8½c; No. 1 packers', 7⅝@7⅞c; No. 2 packers', 6½@7c; choice country, 7⅝@8c; oleo stearin, 10@10¼c; lard stearin, 13½@13⅝c; oleo stock, 11¼@11⅝c.

GREASE—Quiet. Brown, 6@6¼c; yellow, 6¼@7c; choice white, 8¼@8½c; house, 6¼@6⅝c; B white, 7½@7⅝c; A white, 8@8¼c.

HAY.

HAY—Firm. Receipts, 330 tons; shipments, 22 tons; timothy, old, $13.00@18.00; new, $12.00@17.00.

STRAW—Rye, $8.00@9.00; oat, $7.00@7.50; wheat, $6.50@7.00.

NEWS AND GOSSIP OF BOARD OF TRADE

Outside speculative interest in the wheat market is increasing. There was heavy selling of long wheat yesterday, but the new buying was of sufficient volume to take up the offerings and close the market strong. Price does not seem to cut as much figure with the outsiders, who are beginning to realize more fully the conditions in the northwest. A great many local traders have sold out, not because of any change in conditions, but on account of the high prices, which they figured discount the situation. They took the same view of the situation when prices were much lower and came in again higher up. Few traders, however, are disposed to make any aggressive stand on the selling side. Shorts run quickly, as sentiment continues bullish, with the opinion prevalent that much higher prices will be seen later in the crop year. Bull leaders hold the opinion that the price for futures will not discount the situation so long as cash wheat is selling in all markets at such big premiums over the futures, with exporters doing their best to buy.

Exporters were bidding as high premiums as last Saturday for new No. 2 hard wheat, and, judging from all reports, business was limited mainly by the small offerings. According to seaboard reports, there is a good inquiry, and premiums at the gulf and in the west were well maintained. Spring wheat receipts in the northwest are moderate, but considerable winter wheat is being received at Minneapolis. The export bids were on the basis of 4c over Chicago September for No. 2 hard wheat. Relative to the hard winters, red wheat was a trifle easier, but unusually high prices were paid for spring wheat. As a large percentage of both Canadian and American spring wheat will be of low grade, the good wheat is likely to command the most extravagant premiums in the history of the trade. Receivers in all markets report little response to their bids, although the bids sent out were strong.

Several of the leading longs in corn sold out their lines, or part of them, yesterday. The Riordan crowd was credited with selling out corn, and there was free selling credited to Armour. Martin and some of the Bartlett-Frazier following unloaded. The selling was harder to trace than the buying, some pit observers being of the opinion that leading bulls gave the market support around 74c for December. There was a big trade for December also around 75c for December.

Corn shipments last week decreased 919,000 bu, while world's shipments of oats increased 118,000 bu. Detail shipments, with comparisons, follow:

	This week.	Last week.	Last yr.
Corn—			
America	1,238,000	1,701,000	122,000
Argent.	2,806,000	3,112,000	4,072,000
Others	51,000	204,000	51,000
Tot., bu.	4,098,000	5,017,000	4,245,000
Oats—			
America	4,513,000	4,385,000	540,000
Argentine	2,140,000	2,150,000	....
Others	....	....	160,000
Total	6,653,000	6,535,000	700,000

Visible supply of wheat in the United States this week increased 2,236,000 bu, while corn decreased 817,000 bu; oats increased 3,324,000 bu; rye decreased 232,000 bu, and barley increased 113,000 bu. Comparative totals follow:

	This week.	Last week.	Last yr.
Wheat	50,996,000	48,760,000	8,092,000
Corn	4,589,000	5,406,000	2,822,000
Oats	15,530,000	12,206,000	2,231,000
Rye	359,000	591,000	185,000
Barley	1,857,000	1,744,000	185,000

Cash prices were steady to 1c off for corn and steady to ½c lower for oats. Country offerings of corn were not particularly large. Oats offerings continue fair, and there is no material letup in the big movement. Shipping sales were 100,000 bu corn and 235,000 bu oats, including 100,000 bu oats for export. Lack of cars is restricting trade in all grains.

Wheat on ocean passage this week decreased 936,000 bu, while corn increased 1,921,000 bu. Comparative totals follow:

	This week.	Last week.	Last yr.
Wheat	47,672,000	48,608,000	19,128,000
Corn	21,361,000	19,440,000	22,041,000

Receipts inspected yesterday: Wheat, 243 cars; corn, 143 cars; oats, 1,124 cars; rye, 17 cars; barley, 68 cars. Hogs estimated for today, 16,00 head.

Buenos Aires closed 7⅝c higher for wheat, with foreign advices causing holders to tighten up on their offers.

Cash sales of wheat were 80,000 bu from Chicago, including 50,000 bu for export.

Minneapolis wheat stocks decreased 20,000 bu for two days.

METALS.

NEW YORK, Aug. 21.—COPPER—Firm; electrolytic, $26.50@27.50. IRON—Steady; No. 1 northern, $20.50@21.00; No. 2, $20.00@20.50; No. 1 southern, $19.50@20.00; No. 2, $19.00@19.50. ANTIMONY—Dull; prices steady at 13@14c per pound for Chinese and Japanese brands. Private brands not quoted. The metal exchange quotes lead strong, $6.50@6.75. SPELTER—Firm; spot, East St. Louis delivery, 9¼@9⅝c. TIN—Steady; spot, $38.25@38.75. At London—COPPER—Spot, £111; futures, £108 10s; electrolytic, £127. TIN—Spot, £169 5s; futures, £170 5s. LEAD—£30. SPELTER—£55.

ST. LOUIS, Mo., Aug. 21.—LEAD—Strong at $6.50. SPELTER—Strong at $8.50@8.75.

BAROMETER OF WHEAT PRICES FOR CHICAGO

September closed:	
Monday, Aug. 21	$1.60¼-50
Saturday, Aug. 19	1.47⅞-⅝
Net gain for the day	.02⅜
Monday, Aug. 23, 1915	1.02⅝
December closed:	
Monday, Aug. 21	1.54-53⅜
Saturday, Aug. 19	1.51⅝-¾
Net gain for the day	.02⅜-½
Monday, Aug. 23, 1915	1.00¼-⅜
Clearances—	Bushels.
Monday, Aug. 21	1,237,000
Monday, Aug. 23, 1915	981,000
Visible supply:	
Monday, Aug. 21	50,996,000
Monday, Aug. 23, 1915	8,092,000

Yearly range:

Sept.	High.	Low.	Dec.	High.	Low.
1914-5	$1.43⅝	$1.00	1914-5	$1.28⅜	$.89½
1913-4	.97	.76⅝	1913-4	1.28⅞	.79⅝
1912-3	.93⅝	.84	1912-3	.96¼	.81⅝
1911-2	1.15	.92	1911-2	1.11	.83⅛
1910-1	1.00½	.84⅝	1910-1	1.02⅛	.86⅞

PRODUCE MARKETS.

EGGS.

CHICAGO, Aug. 21.—Market firm at unchanged prices. Receipts, 5,634 cases. Quotations:

Ordinary firsts	22@23c	Dirties	14@19c
Firsts	24@25c	Checks	15@17c
Miscellaneous, cases returned	16@23½c	Storage, April	27c
Do cases included	16@24c	Extras—Fillers	29c
		Cartons	30c

KANSAS CITY, Mo., Aug. 21.—EGGS—Firsts, 25c.

ST. LOUIS, Mo., Aug. 21.—EGGS—23c.

BUTTER.

CHICAGO, Aug. 21.—Further gains of ½c a lb were made in prices and the market was firm at the upturn. Receipts, 8,473 tubs. Quotations:

Extras	31c	Extra to grocers—Tubs	33c
Extra firsts	30@30½c	Prints	34c
Firsts	28@29c		
Seconds	27@27½c	Pkg. stock	23@24c

KANSAS CITY, Mo., Aug. 21.—BUTTER—Creamery, 28c; firsts, 26c; seconds, 25c; packing, 23½c.

ST. LOUIS, Mo., Aug. 21.—BUTTER—Creamery, 31c.

CHEESE.

CHICAGO, Aug. 21.—Trade fairly active at steady prices. Quotations:

Young Americas	16¾c	Daisies	16¼c
Twins	15¾c	Limburger	15¼c
Longhorns	16¾c	Swiss	19@20c
Double daisies	16¼c	Brick	16¼c

PLYMOUTH, Wis., Aug. 21.—Cheese prices ruled as follows on the Plymouth central dairy board: Twins, 15½c; daisies, 16c; horns, 16½c; Americas, squares, 17c.

SHEBOYGAN, Wis., Aug. 21.—CHEESE—Longhorns, 16½c; Americas, 17c.

POULTRY.

CHICAGO, Aug. 21.—Live turkeys sold slightly higher, with roosters ½c lower. Receipts, 14 cars and 210 coops. Quotations:

Live—		Iced—	
Fowls	14@16c	Fowls	17½@18c
Springs	18@21c	Roosters	13@14c
Roosters	11½c	Ducks	14c
Turkeys	23@25c	Turkeys	23c
Ducks	16c	Geese	10c

ST. LOUIS, Mo., Aug. 21.—POULTRY—Chickens, 13@14c; springs, 18c; turkeys, 16@22c; ducks, 11@13c; geese, 8c.

KANSAS CITY, Mo., Aug. 21.—POULTRY—Hens, 14c; roosters, 10½c; broilers, 17c.

VEGETABLES.

CHICAGO, Aug. 21.—Receipts of potatoes were only 30 cars and the market was steadier at former prices. Trade quiet. Green vegetables were steady. Quotations:

100 bunches	$1.50	Beets, home grown,	
Carrots, 500 bunches	$1.50	String beans, boxes	$1.50@1.75
Celery, Mich.	50@90c	Tomatoes, 4 baskets	40@55c
Potatoes, bu.	$1.05@1.20	Onions, 60@70 lbs	$1.25@1.60
Do, brls.	$3.25@3.50		
Cabbage, crates	$2.00		

FRUITS.

CHICAGO, Aug. 21.—Trade quiet and market steady. Quotations:

Apples, new, brls	$3.50@5.00	car	$150.00@275.00
Do, bu	$1.00@1.75	Cantaloupes, st. crates Cal.	$1.50@1.75
Lemons, case	$7.25@8.50	Do. Ind.	75c@$1.00
Blackberries, 16 qts	$1.25@1.75	Peaches, Elberta, bu	$2.00@2.75
Watermelons,		Flats, Ill.	75c@$1.00

VEALS.

60@70 lbs	14@14½c	80@100 lbs	16@17c
70@80 lbs	15@16c	Poor, thin	13@15c
80@100 lbs	16½17c		

SOUTH WATER STREET BEEF.

	No. 1.	No. 2.	No. 3.
Ribs	18	17	11
Loins	24	19	13
Rounds	15	14½	12
Chucks	11½	10½	8¼
Plates	10	9½	7

AMERICAN GRAIN MARKET.

MINNEAPOLIS, Minn., Aug. 21.—Continued reports of heavy crop damage in western Canada helped to send wheat prices upward today, the September option touching $1.61⅛ and closing more than three cents up. December closed nearly 4 cents higher. Corn and oats higher.

WHEAT—Receipts, 343 cars, compared with 391 a year ago. Cash: No. 1 hard, $1.66⅝; No. 1 northern, $1.61⅛@1.64⅝; to arrive, $1.60⅝@1.63⅝; No. 2 northern, $1.57⅝@1.62⅝; No. 3 wheat, $1.50⅝@1.55⅝. Futures: Sept. opened $1.59@1.58; high, $1.61⅛; low, $1.58⅝; closed, 1.60½@1.60⅝. December, opened $1.56⅛@1.58⅛; high, $1.58⅜; low, $1.56¼; closed $1.58½@1.58⅝. FLOUR—Fancy patents, 20c higher, quoted at $8.70 wood; other grades unchanged. Shipments, 57,455 barrels. BARLEY—74@98c. RYE—$1.15@1.16. BRAN — $19.50@21.00. CORN—No. 3 yellow, 86@87c. OATS—No. 3 white, 44@44½c. FLAX—$2.21@2.25.

DULUTH, Minn., Aug. 21.—LINSEED—On track, $2.21; to arrive, $2.21. Futures: September, $2.21 asked; October, $2.22 asked; November, $2.22 asked; December, $2.21 asked. WHEAT—On track, No. 1 hard, $1.66; No. 1 northern, $1.64@1.65; No 2 northern, $1.60@1.63; No. 1 northern to arrive, $1.64; No. 3 northern on track, $1.53@1.57; Montana No. 2 hard on track, $1.56⅝; do to arrive, $1.56⅝. Futures: May, $1.61 bid; September, $1.61 asked; December, $1.57⅝ asked. Durum on track, No. 1, $1.48⅜@1.49⅜; No. 2, $1.47⅜; to arrive, No. 1, $1.48⅜. Futures: May, $1.49¼ bid; September, $1.47⅜ asked; December, $1.47¼ asked. OATS—On track and to arrive, 44½c; new, track and to arrive, 44c. RYE—On track and to arrive, $1.18. BARLEY—On track, 74c@$1.05.

KANSAS CITY, Mo., Aug. 21.—WHEAT—Cash, 1@2c higher; No. 2 hard, $1.46@1.53½; No. 3, $1.43@1.52; No. 2 red, $1.50@1.55; No. 3, $1.37@1.46. Receipts, 604 cars. CORN—Unchanged; No. 2 mixed, 84@85c; No. 3, 83@84c; No. 2 white, 84@84½c; No. 3, 83½@84½c; No. 2 yellow, 86½c; No. 3, 85@86c. OATS—Unchanged; No. 2 white, 46@47c; No. 2 mixed, 43@46c. RYE—$1.22@1.23. HAY—Strong; choice timothy, $11.50@12.00; choice prairie, $9.00@9.50; choice alfalfa, $14.50@15.00. KAFFIR—No. 3 white, $1.62@1.63. Futures: WHEAT—September, $1.45⅝; December, $1.47⅝; May, $1.52⅝. CORN—September, 83⅛@83¼c; December, 73½c; May, 76⅝@77c.

MILWAUKEE, Wis., Aug. 21.—WHEAT—Cash: No. 1 northern, $1.58@1.59; No. 2 northern, $1.53@1.57; No. 2 hard winter, $1.49@1.50. CORN—No. 3 yellow, 88½c; No. 3 white, 88½c; No. 3, 87½c. OATS—Standard, 46@46½c; No. 3 white, 45¼@46⅝c; No. 4 white, 45¼@46c. RYE—No. 1, $1.23. BARLEY—Malting, 90c@$1.12; feed and rejected, 76@90c; Wisconsin, 90c@$1.12. WHEAT—Futures: Sept., $1.50; Dec., $1.53⅝. CORN—Sept., 86⅝c; Dec., 74½c. OATS—Sept., 45½c; Dec., 48⅞c.

ST. LOUIS, Mo., Aug. 21.—WHEAT—Cash, higher; track, No. 2 red, $1.58@1.60; No. 2 hard, $1.52@1.58. CORN—Steady; track, No. 2, 86c; No. 2 white, 86@86⅝c. OATS—Steady; track, No. 2, 43@44c; No. 2 white, 45c. RYE—$1.22; higher. WHEAT—Futures, higher; September, $1.48⅝; December, $1.53. CORN—Lower; September, 85⅝c; December, 74¼@74⅝c. OATS—Higher; September, 44c; December, 47⅜c.

TOLEDO, O., Aug. 21.—WHEAT—Cash, $1.57½. Futures: September, $1.58⅝; December, $1.63⅜. CLOVER SEED—Prime cash, $9.00. Futures: October, $9.10; December, $8.85. ALSIKE—Prime cash, August, and September, $10.30. TIMOTHY—Prime cash, $2.30. Futures: September, $2.25; October, $2.27½.

OMAHA, Neb., Aug. 21.—WHEAT—Cash, No. 2 hard, $1.45@1.49; No. 3 hard, $1.41@1.48. CORN—No. 2 white, 80⅞@81c; No. 3 white, 80¼@81c; No. 2 yellow, 82¼@82½c; No. 3 yellow, 82@82¼c; No. 2, 80¾@81c; No. 3, 80¼@81c. OATS—No. 3 white, 42@43c.

PEORIA, Ill., Aug. 21.—CORN—Cash, ¼@1c up; No. 2 white, 86¼c; No. 2 yellow, 86¼c; No. 3 yellow, 86c; No. 3 mixed, 86c; sample, 75@81½c. OATS—Unchanged and ⅜c lower; standard, 44c; No. 3 white, 43½@44c; sample, 41@42c.

Liverpool Grain Market.

LIVERPOOL, Aug. 21.—WHEAT—Spot: Firm; No. 1 Manitoba, 14s 7d; No. 2 red western winter, 14s 3d. CORN—Spot: Steady; American mixed, new, 10s 6½d. FLOUR—Winter patents, 47s. HOPS—In London [Pacific coast], £4 15s@£5 15s.

HOGS HIGHEST IN 6 1-2 YEARS

Prices Rise 10@25 Cents; Cattle and Mutton Values Show Decline.

LIVE STOCK QUOTATIONS.

CATTLE.	
Beef steers, good to prime	$10.00@11.10
Beef steers, good to choice	10.00@10.10
Beef steers, fair to good	8.40@ 9.90
Beef steers, plain to fair	7.40@ 8.40
Beef cows	5.40@ 8.25
Heifers, fair to selected	6.00@ 9.50
Canners and cutters	3.50@ 5.35
Good to prime vealers	11.00@12.25
Bulls	6.65@ 8.00
Stockers and feeders	5.50@ 8.00
HOGS.	
Bulk of sales	$10.35@10.90
Common to good mixed	9.95@10.35
Fair to choice med. weights	10.40@11.00
Fair to fancy select butchers	10.85@11.00
Fair to fancy heavyweights	10.40@10.95
Select 260@300 lb packing	10.40@10.70
Common to choice lightwts	10.45@11.05
Boars, according to weight	3.00@ 5.50
Pigs	8.50@ 9.85
Stags	9.60@10.25
SHEEP.	
Native wethers	$ 7.15@ 7.75
Range wethers	6.50@ 7.65
Yearlings	6.50@ 8.25
Range ewes	6.00@ 7.60
Breeding ewes	6.75@ 9.25
Bucks	4.50@ 5.50
Native lambs	9.25@10.75
Range lambs	10.00@11.10
Range feeding lambs	9.10@10.00
Cull lambs	8.00@ 9.25

Hogs at Chicago yesterday sold at the highest price since 1910, while cattle, sheep, and lambs cleared at a reduction from last week's figures. Receipts of cattle, posted at 24,000 head, exceeded requirements and the bulk of the steers offered sold at a decline of 10@25c from last week's closing figures. Exceptions were prime beeves, which sold at $10.25 to $11.10, or the same as at the close last week. Cows and heifers were steady for prime corn fed stock, and cheap, light-weight killers, but intermediate grades were 10c to 15c lower. Calves sold at a decline of 25c and stock and feeder steers were lower.

Hogs topped at $11.10, standing highest since March, 1910, when they sold up to $11.20. Receipts were 30,000 head. Trade started at an advance of 10c from last week's closing level, but the market developed more strength as the session progressed, and many late sales showed as much as 25c advance for the day. The bulk of the supply cleared at $10.35@10.90.

Sheep receipts were posted at 22,000 head. They met with an indifferent demand and sales made were at a decline of 10@15c. Native lambs topped at $10.75 and westerns sold up to $11.10. Western yearlings made $7.85@8.00.

Hog purchases for the day: Armour & Co., 2,000; Swift & Co., 2,500; Wilson & Co., 1,000; Morris & Co., 500; Anglo-American, 1,200; Hammond, 1,500; Boyd-Lunham, 1,500; Roberts & Oake, 800; Western Packing company, 2,700; Miller & Hart, 800; Independent Packing company, 2,200; Brennan Packing company, 700; butchers, 1,000; shippers, 6,000; total 27,600; left over, 3,000. Total includes 2,300 direct to packers.

Live Stock Movement in Chicago.

	Cattle.	Calves.	Hogs.	Sheep.
Receipts—				
Monday, Aug. 14	18,731	2,040	47,807	29,968
Monday, Aug. 21	24,000	2,000	30,000	22,000
Total last week	49,600	8,292	183,989	86,063
Shipments—				
Monday, Aug. 14	4,184	13	4,319	3,848
Monday, Aug. 21	4,000	10	5,000	2,000
Total last week	13,621	97	16,387	16,620

Receipts for Aug. 22 were estimated at 5,000 cattle, 16,000 hogs, and 15,000 sheep, against actual arrivals of 5,847 cattle, 10,202 hogs, and 15,467 sheep for Tuesday Aug. 24, 1915.

Live Stock Markets Elsewhere.

KANSAS CITY, Mo., Aug. 21.—HOGS—Receipts, 8,600; 15 to 25c higher. Bulk, $10.25@10.60; heavy, $10.00@10.45; packers and butchers, $10.20@10.70; light, $10.00@10.75; pigs, $8.50@9.50. CATTLE—Receipts, 32,000, including 1,200 southerns; steady to 15c lower. SHEEP—Receipts, 4,200; 10c to 15c higher. Lambs, $10.25@11.25.

PITTSBURGH, Pa., Aug. 21.—CATTLE—Steady; supply, 105 carloads. SHEEP—Steady; supply, 23 double decks; lambs, $7.00@11.00. HOGS—Higher; receipts, 25 double decks; prime heavies, $10.20@10.25; mediums and heavy yorkers, $10.25@10.30; light yorkers, $10.50@11.00; pigs, $9.50@10.00.

NATIONAL STOCKYARDS, Ill., Aug. 21.—HOGS—Receipts, 6,300; 10c to 15c higher. Pigs and lights, $7.50@11.05; mixed and butchers, $10.75@11.10; good heavy, $10.95@11.05; bulk, $10.80@11.00. CATTLE — Receipts, 8,900; steady to 10c lower. SHEEP—Receipts, 2,300; steady. Lambs, $7.00@10.65.

OMAHA, Neb., Aug. 21.—HOGS—Receipts, 3,300; higher; heavy, $9.80@11.10; light, $10.00@10.50; pigs, $8.50@9.50; bulk, $9.90@10.10. CATTLE—Receipts, 10,700; lower. SHEEP—Receipts, 2,600; lower.; lambs, $10.00@11.00.

ST. PAUL, Minn., Aug. 21.—HOGS—Receipts, 7,800; 10@15c higher; range, $9.75@10.40; bulk, $10.10@10.25. CATTLE — Receipts, 10,600; steady to 50c lower. SHEEP—Receipts, 2,100; steady; lambs, $7.00@10.00.

SIOUX CITY, Ia., Aug. 21.—CATTLE—Receipts, 5,000; 10c lower. HOGS—Receipts, 20,000; 5@10c higher; top, $10.50; bulk, $9.75@10.30. SHEEP—Receipts, 5,500; weak.

COFFEE.

NEW YORK, Aug. 21.—Reports of a less active trade demand and rumors of rather an easier tone in the cost and freight situation were considered responsible for the reactionary tendency of prices in the market for coffee futures here today. The opening was at a decline of 8 to 4 points and prices worked off slightly during the day with September selling down to 8.56c and May to 8.85c under scattered realizing and moderate offerings from trade sources. The close was 7 to 9 points net lower. Sales, 22,500 bags. Aug., 8.56c; Sept., 8.56c; Oct., 8.58c; Nov., 8.60c; Dec., 8.62c; Jan., 8.67c; Feb., 8.71c; Mar., 8.76c; April, 8.81c; May, 8.85c; June, 8.90c; July, 8.94c; Spot quiet; Rio, 7s, 9½c; Santos 4s, 10⅝c. Very little change was reported in the cost and freight market with some shippers said to be a shade easier, and the lowest offers of Santos 4s were reporter to be 10.65 London credits. The official cables reported no change in milreis prices except for a decline of 25 to 50 reis in Santos futures. Port receipts, 56,000 bags; Jundiahy, 46,000 bags. Santos cleared 31,000 bags for New York. Fine weather was reported in Sao Paulo with temperatures ranging from 42 to 91 degrees.

SUGAR.

NEW YORK, Aug. 21.—The local market for raw sugar was dull, with no business reported, and prices remained nominally unchanged. Holders offered nearby Cubas at 4⅝c cost and freight, but refiners were willing to pay only 4½c. Closing prices were 4⅝c for Cubas, cost and freight, equal to 5.75 for centrifugal and 4.98 for molasses. Refined unchanged at 7.00@7.25c for fine granulated. Futures were firmer, closing quotations showing advances of 2@6 points, with sales of 7,950 tons. Report that Europe was a good purchaser in Cuba last week and that receipts there at the ports were small led to a little covering by shorts and some buying for outside account. September sold from 4.71c to 4.77c, closing 4.76c; October, 4.70@4.76c, closing 4.75c; December, 4.49@4.60c, closing 4.52c. March closed 4.08c; May, 4.13c.

CHICAGO, Aug. 21.—SUGAR — Following prices were quoted by wholesale dealers per 100 lbs.: Cut loaf, H. & E., $8.53; powdered, standard, $7.33; standard cane, granulated, $7.33; best granulated, $7.13; extra C, $6.83; canary, $6.63.

COMMERCE BOARD UPHOLDS REDUCTION IN COAL RATES.

Washington, D. C., Aug. 21.—The interstate commerce commission has declined to suspend proposed reduced rates on bituminous coal over the Chicago and Alton railroad from Illinois mines to Kansas City, Mo., and the rates will become effective at midnight. The new rate will be $1.25 a ton on slack coal.

INDEX TO CLASSIFIED ADVERTISEMENTS.

	Page.	Col.
AUCTION SALES	22	8
AUTOMOBILE BROKERS	22	6
AUTO LIVERIES	22	8
AUTOMOBILES	22	4
GASOLINE	22	4
ELECTRIC	22	6
MOTOR TRUCKS	22	3
AUTO SUPPLIES, ACCESSORIES	22	8
AUTOMOBILES WANTED	22	6
BARTER AND EXCHANGE	22	7
BICYCLES AND MOTORCYCLES	22	6
BILLIARDS AND BOWLING	16	7
BOARD AND LODGING	19	5
BOARD WANTED	19	7
BOATS, YACHTS, ETC	21	8
BOOKS AND MAGAZINES	22	3
BUILDING MATERIAL	19	1
BUSINESS CARDS	22	7
BUSINESS CHANCES	22	1
BUSINESS PERSONAL	19	2
CAMERAS, KODAKS, ETC	16	7
CASTOFF CLOTHING	22	7
CLEANERS AND DYERS	16	7
CLOTHING, FURS, ETC	16	7
CLUB & ASSN. MEMBERSHIPS	19	7
DANCING SCHOOLS	16	3
DETECTIVE AGENCIES	20	7
DOGS, BIRDS, POULTRY, ETC	21	8
DRESSMAKING & MILLINERY	19	1
FINANCIAL	21	8
FOR SALE—CREDITS	19	2
GARAGES	22	8
HELP WANTED—MALE	17	5
HELP WANTED—MALE	18	1
HELP WANTED—FEMALE	18	4
HELP WANTED—FEMALE	19	1
HORSES AND CARRIAGES	16	7
HOTELS	19	6
HOUSEHOLD GOODS	22	7
HOUSEHOLD GOODS WANTED	22	7
INSTRUCTION	22	8
JEWELRY, WATCHES, ETC	19	2
LAND INFORMATION	21	6
LAW AND COLLECTION	19	1
LEASEHOLDS	22	7
LEGAL NOTICES	19	2
LIGHT & HEAVY MANUFACT'G	19	2
LOST AND FOUND	19	2
MACHINERY AND TOOLS	19	2
MORTGAGES	21	8
MOTORCYCLES AND BICYCLES	22	6
MOTOR TRUCKS TO RENT	22	8
MUSICAL AND DRAMATIC	22	8
MUSICAL INSTRUMENTS	22	8
PARTNERS WANTED	22	3
PATENTS, PATENT ATTORNEYS	20	7
PERSONAL	19	2
PERSONAL PROPERTY LOANS	21	8
POLITICAL	16	7
PRINTING, ENGRAV'G, BIND'G	19	2
PRINTING MACH'Y & SUPPLIES	16	7
PLUMB'G & LIGHT FIXTURES	16	7
REAL ESTATE—CENTRAL	20	8
APARTM'TS—SOUTH SIDE	20	8
APARTM'TS—NORTH SIDE	20	8
APARTM'TS—NORTHWEST	20	8
APARTM'TS—NORTHWEST	21	1
APARTM'TS—WEST SIDE	21	1
BUSINESS PPTY.—SOUTH SIDE	21	1
BUSINESS PPTY.—NORTH SIDE	21	1
BUSIN'SS PPTY.—NORTHWEST	21	1
BUSINESS PPTY.—WEST SIDE	21	1
HOUSES—SOUTH SIDE	21	1
HOUSES—SOUTHWEST	21	1
HOUSES—NORTH SIDE	21	2
HOUSES—NORTHWEST	21	2
HOUSES—WEST SIDE	21	2
VACANT—SOUTH SIDE	21	2
VACANT—NORTH SIDE	21	2
VACANT—NORTHWEST	21	2
VACANT—WEST SIDE	21	2
MISCELLANEOUS—SOUTH	21	2
MANUFACTURING PROPERTY	21	2
SUB'N—OAK PARK, AUSTIN	21	3
SUBURBAN—SOUTH	21	3
SUBURBAN—SOUTHWEST	21	3
SUBURBAN—NORTH	21	3
SUBURBAN—NORTHWEST	21	3
SUBURBAN—WEST	21	4
OTHER CITIES	21	4
SUMMER RESORTS	21	4
FARM LANDS	21	5
COUNTRY	21	6
MISCELLANEOUS	21	6
REAL ESTATE WANTED	21	6
REAL ESTATE TO EXCHANGE	21	6
REAL ESTATE LOANS	21	7
ROOMMATES	19	7
SAFES	20	7
SITUATIONS WANTED—MALE	16	8
SITUATIONS WANTED—MALE	17	1
SITUATIONS WANTED—FEMALE	17	3
STEAMSHIP LINES	22	8
STOCKS AND BONDS	22	8
STORE AND OFFICE FIXTURES	20	7
STOVES	22	7
TAILORS	19	2
TALKING MACHINES	16	7
TO RENT—ROOMS	19	3
TO RENT—HOUSEK'P'G RMS	19	3
TO RENT—HOUSES	19	4
TO RENT—FURNISHED HOUSES	19	7
TO RENT—FLATS	19	7
TO RENT—FLATS	20	3
TO RENT—FURNISHED FLATS	20	4
TO RENT—STORES	20	5
TO RENT—OFFICES & STUDIOS	20	6
TO RENT—FLOORS AND LOFTS	20	6
TO RENT—MFG. PROPERTY	20	6
TO RENT—BUILDINGS	20	7
TO RENT—HOTELS	20	7
TO RENT—HALLS	20	7
TO RENT—MISCELLANEOUS	20	7
TRADE SCHOOLS—MALE	18	4
TRADE SCHOOLS—FEMALE	19	2
TYPEWRITERS AND SUPPLIES	16	7
WANTED TO RENT—ROOMS	19	7
WANTED—HOUSES	20	5
WANTED—FLATS	20	5

OFFICIAL WEATHER REPORT.

Place of observation. Aug. 21, 1916. 7:00 p.m., Central time.	Temp. 7 p.m.	Highest today	Lowest last night	State of weather	Direction of wind	Velocity of wind	Precipitation 24 hours
Eastern states—							
Albany	88	98	68	Clear	N.W.	..	...
Atlanta	82	88	68	Clear	N.E.	..	...
Boston	80	92	66	Clear	S.W.	..	...
Buffalo	82	86	74	Fair	W.	..	...
Charleston	80	84	72	Clear	E.	10	...
New York	80	90	66	Clear	S.W.	12	...
Parkersburg	84	94	68	Fair	N.W.	..	...
Philadelphia	82	96	70	Fair	S.W.	..	...
Pittsburgh	90	96	72	Clear	W.	..	...
Raleigh	82	90	64	Fair	W.	..	...
Washington	86	94	68	Cloudy	W.	..	...
Gulf states—							
Abilene	92	96	68	Fair	S.	..	...
Amarillo	78	90	64	Fair	S.	..	.02
El Paso	84	86	66	Clear	S.E.	..	.06
Galveston	84	92	82	Fair	S.	..	...
Jacksonville	78	82	70	Fair	E.	..	.22
Miami	80	86	74	Clear	S.E.	..	.14
Mobile	82	92	78	Clear	S.	..	...
Montgomery	82	88	70	Fair	E.	..	...
New Orleans	80	84	80	Cloudy	N.W.	..	.60
San Antonio	90	92	74	Clear	S.W.	..	...
Shreveport	90	94	76	Fair	E.	..	...
Tampa	84	92	72	Clear	N.W.	..	...
Vicksburg	78	90	76	Clear	W.	..	.01
East central states—							
Alpena	74	84	68	Clear	S.E.	..	...
Cairo	86	90	74	Fair	S.	..	...
Chicago	93	97	82	Clear	S.W.	15	...
Cincinnati	84	94	72	Clear	S.W.	..	...
Cleveland	88	92	74	Clear	N.	..	...
Detroit	90	94	80	Fair	S.	..	...
Escanaba	74	80	64	Clear	S.	..	...
Evansville	82	94	74	Fair	N.	..	...
Fort Wayne	90	96	74	Clear	S.	..	...
Grand Haven	84	92	70	Clear	S.	..	...
Grand Rapids	90	96	74	Clear	S.W.	..	...
Green Bay	84	94	70	Clear	S.	14	...
Indianapolis	88	96	78	Clear	S.	..	...
Mackinac Isld	74	84	64	Cloudy	E.	..	...
Madison	88	94	74	Fair	S.W.	10	...
Marquette	70	70	64	Fair	S.	..	.08
Memphis	84	88	70	Clear	N.E.	..	.12
Milwaukee	84	86	72	Clear	S.	..	.02
Nashville	84	90	70	Clear	S.W.	..	...
Peoria	86	94	72	Clear	S.	..	...
Ste. Marie	76	84	62	Clear	S.E.	..	...
Spr'gfield, Ill.	88	94	76	Cloudy	S.	..	...
West central states—							
Bismarck	54	54	52	Rain	S.E.	..	1.22
Charles City	78	96	72	Clear	W.	12	...
Concordia	88	92	74	Clear	N.W.	..	...
Davenport	90	96	76	Cloudy	S.	..	...
Des Moines	84	94	78	Clear	W.	..	...
Devils Lake	58	66	56	Rain	W.	..	.02
Dodge	84	88	66	Fair	N.E.	..	.20
Dubuque	90	96	72	Fair	S.	..	...
Duluth	56	60	58	Cloudy	N.	..	1.88
Huron	60	60	58	Cloudy	N.W.	14	2.58
West-central states—							
Kansas City	86	98	76	Cloudy	W.	14	.06
Keokuk	90	96	76	Clear	S.	..	...
Little Rock	88	92	72	Cloudy	E.	..	...
Moorhead	58	60	54	Cloudy	N.	..	...
North Platte	78	82	62	Clear	N.	..	.84
Oklahoma	94	100	74	Clear	S.	..	...
Omaha	80	88	78	Clear	N.W.	..	...
Rapid City	58	62	52	Clear	N.	12	.20
Sioux City	74	80	78	Fair	N.W.	10	...
St. Louis	86	94	78	Fair	S.W.	..	...
St. Paul	70	92	62	Cloudy	W.	20	...
Springfield, Mo.	88	94	72	Fair	S.E.	..	...
Williston	66	70	50	Cloudy	S.	..	...
Mountain states—							
Boise	80	80	46	Clear	W.	..	...
Cheyenne	66	70	44	Clear	N.E.	20	...
Denver	72	74	54	Fair	N.	16	...
Havre	72	76	48	Clear	W.	..	...
Helena	70	72	44	Clear	W.	10	...
Lander	72	76	44	Clear	N.W.	..	.02
Miles City	62	82	54	Fair	N.E.	..	.04
Phoenix	96	98	64	Clear	W.	..	...
Pueblo	78	84	54	Fair	E.	16	...
Salt Lake	74	76	56	Clear	N.W.	14	...
Sheridan	70	72	50	Clear	S.W.	..	.01
Yellowstone P.	66	70	34	Fair	W.	..	...
Santa Fe	78	78	56	Fair	S.W.	..	...
Pacific states—							
Fresno	98	100	64	Clear	N.W.	..	...
Los Angeles	66	74	60	Clear	S.W.	..	...
Portland, Or.	84	84	56	Clear	N.	12	...
Sacramento	94	98	60	Clear	E.	..	...
San Francisco	58	62	54	Clear	W.	20	...
San Diego	66	70	58	Clear	W.	..	...
Spokane	82	82	46	Clear	S.W.	..	...
Walla Walla	84	86	50	Clear	N.	..	...
Canadian—							
Battleford	72	72	46	Fair	S.W.	10	...
Calgary	72	76	42	Clear	S.W.	..	...
Edmonton	70	72	40	Fair	Calm	..	...
Medicine Hat	70	72	44	Fair	S.W.	..	...
Minnedosa	68	78	44	Cloudy	N.E.	..	...
Montreal	80	92	74	Fair	N.	12	...
Quebec	78	86	70	Cloudy	N.W.	12	.14
Qu' Appelle	68	74	40	Fair	N.	..	...
Toronto	84	98	74	Fair	N.	10	...
Winnipeg	68	72	54	Fair	S.	..	...

TERMS OF SUBSCRIPTION OF THE TRIBUNE

Orders for mail subscriptions must be accompanied by remittance to cover.

Postage paid in the United States [outside of Chicago and suburbs], Canada, and Mexico.

Daily, without Sunday, one year, $4.00; six months, $2.00; three months, $1.25; two months, $1.00; one month, 50 cents.

Daily, with Sunday, one year, $6.50; six months, $3.25; three months, $2.00; one month, 75 cents.

Sunday only, one year, $2.50; one month, 25 cents.

Canadian subscribers ordering the Sunday edition without the daily are charged 20 cents a month extra for postage. Give postoffice address in full, including county and state. Remit by express money order, draft, or in registered letter, at our risk, to The Tribune company, publisher.

CITY RATES.

Daily only, per month	$ .30
Daily and Sunday, per month	.55
Sunday only, per month	.25

NEW YORK—251 FIFTH AVENUE.
WASHINGTON—40 WYATT BUILDING.
SAN FRANCISCO—742 MARKET STREET.
LONDON—8 REGENT STREET, S. W.
PARIS—12 BOULEVARD DES CAPUCINES.
BUENOS AIRES—LAVALLE 341.

DANCING SCHOOLS.

VERONINE VESTOFF, ARTIST RUSSIAN IMPERIAL BALLET.
WILL CONDUCT CLASSES OF PRIVATE LESSONS IN THE LANDRY STUDIO, 1008 STEVENS BLDG., STATE-ST., BEGINNING NEXT WED., AT 4:30. APPLY VERONINE VESTOFF, BLACKSTONE HOTEL, OR LANDRY STUDIO, BETWEEN 4:30 TO 6 DAILY. BAR, TECHNIQUE, PLASTIQUE, CLASSIC BALLET, CHARACTER DANCES. NATIVE WORK A SPECIAL FEATURE.

WALTZ, TWO-STEP, FOX TROT, ONE-STEP, 401 STEP, TANGO, ETC. No rowdy or trashy dance halls. Private lessons from 10 a. m. to 10 p. m. PROF. P. J. RIDGE, America's Greatest Teacher. Margaret Jane Madison. 20 others. NORTH AMERICAN BUILDING, 36 S. State-st., corner Monroe. 5th floor, Rooms 514-16. SUCCESS OR NO PAY.

M. EILEEN LONG, CHICAGO'S LARGEST PRIVATE DANCING STUDIO. All modern dances taught correctly and quickly. Special summer rates. 206 S. Wabash-av. Tel. Wabash 2915.

MARIE HELENE SANDER STUDIO. One-step, fox trot, waltz, two-step. Private instruction hours, 10 a. m.-9 p. m. 606 Shops Bldg., 17 N. Wabash. Phone Central 684.

PRIVATE LESSONS, $1 PER HOUR; SPECIAL summer rates; full course, waltz, two-step, fox trot, one-step, six 1 hour lessons, for $5. MADOR SISTERS, 448 N. Clark, nr. Illinois, 2 blocks north of Loop. Central 2116.

JACOBSEN SCHOOL—COACHING, PROFESSIONALS, teachers, beginners, classic, ballet, toe, mod., interpretative, character, stage, esthetic, French, Italian, and Russian method, and exhib. dancing. 8th fl. Auditorium Bldg.

KENDALL AND LUND ANNOUNCE A SERIES of new steps, simple and practical; approved by leading authorities. 1535 Masonic Temple. Central 1840.

VISTA DANCING ACADEMY, 824 E. 47TH-st. [formerly Westminster]—Summer classes Tuesdays and Thursdays. Private any time. PROF. BEMENT. Phone Kenwood 5968.

ALL NEW AND OLD DANCES TAUGHT; 4 lessons, for summer vacation, $5; woman teacher. R. 918, 209 S. State. Wabash 2071.

BEGINNER'S CLASS EVERY FRIDAY afternoon. Private lessons by appt. Teresa Dolan, 5401 Cottage Grove. Hyde Park 6852.

HUNTINGHOUSE SCHOOLS, 36 S. STATE and 4616 N. Clark. Priv. lessons all summer. Classical, Interpretative, and Toe Dancing.

TYPEWRITERS AND SUPPLIES.

REMINGTON, UNDERWOOD, L. C. SMITH, rented 3 mos., $5; Oliver, Smiths, 2 mos. at $4. We can undersell any one on typewriters of any make. Call or write for Circular 40. YOUNG TYPEWRITER CO., 62 W. Madison.

TYPEWRITERS RENTED—Non-Visibles, 4 mos. $5; Visibles, 3 mos. $7. AMERICAN WRITING MACHINE CO., Inc., 329 S. Dearborn-st. Harrison 1360.

UN., ROYALS, L. C. SMITHS, CHOICE $20; prices slashed, all makes; special rental rates. Main 585. R. 205, 186 N. La Salle-st., Whitehead Typewriter Ex.

SPECIAL SALE OF UNDERWOODS—TYPEWRITER EMPORIUM, N. E. Cor. Lake and Dearborn, 2d Floor. Private Exch., Rand. 1648, 1649, 1650, 1651.

WILL BUY GOOD CORONA TYPEWRITER; must be of late pattern. Address E 160, Tribune.

DAVIES TYPEWRITER EXCHANGE, 119 N. Clark-st. Rental lowest rates. All makes for sale. Each machine bargain. Central 2653.

TYPEWRITER HEADQUARTERS, INC. All makes for sale or rent. Lowest prices. 411 S. Dearborn, Old Colony Bldg. Harr. 2341.

SACRIFICE SALE FOR THIS WEEK ONLY on all makes. Central 8748-8749, 3d fl. American Typewriter Ex., 14 N. Dearborn.

SACRIFICE THIS WEEK ONLY, 20 REbuilt and slightly used typewriters, $8 up. Beran Typewriter Co., 58 W. Wash. Cen. 6492.

UNDERWOOD TYPEWRITERS LIKE NEW, $27.50; other makes, $5 up. Randolph 1749. P. L. COMEGYS, 115 S. Dearborn-st., R. 604.

3 $100 TYPEWRITERS, $15 EACH; LIKE new. 162 N. Dearborn, Room 210.

HORSES, HARNESS, CARRIAGES.

APPLY MADISON BOTTLING WORKS REgards 5 matched teams; mares $150-$375 a team, 2,400-3,000 lbs., 6 to 8 yrs., fine condition; also 10 single horses, $40 up. Bottle beer wagons, harness. 1741 W. Madison-st.

$125 TAKES GOOD HORSE, 2 SETS OF HARness, a wagon, and buggy. Call and see same at 1627 N. Lawndale-av., or ph. Belmont 4522.

FOR SALE—FIVE 2½ TON STAKE WAGON trucks; cash or terms; $200 each. HATFIELD ICE CREAM CO., 1535 Melrose-st. Wellington 5802.

LAKE-ST. TEAMING CO., SELLING OUT, 38 horses and mares, $15 up; 6 mules and 2 Shetland ponies, cheap. 1901 W. Lake-st.

FOR SALE—5 CHOICE TEAMS, $500 EACH. HATFIELD ICE CREAM CO., 1535 Melrose-st. Wellington 5802.

$140 TAKES SOUND 7 YR. OLD 2,500 LB. team of mares; $75 takes sound 1,350 lb. wk. horse; lost job. 1816 N. Crawford-av.

WIDOW MUST SELL MATCHED TEAM mares, 5, 6 yrs. 2,700 lbs. 2549 W. Madison, 2:

PLUMBING, LIGHT FIXTURES, ETC.

SOLID OAK CLOSET SEATS ......95C UP. Oak or mah. finish closet outfits ...$9.50 up. Hot water or steam heating plants...$98.50 up. Bathtubs, lavatories, and sinks at low prices. It will pay you to call early. SHANE & CO., 3304-3306 Wentworth-av. Drover 409.

FOR SALE—CHEAP, 3 CUT GLASS CHANdeliers; can be seen at 22 N. Desplaines. Make offer. Address E 146, Tribune.

ONLY HOUSE SELLING GUARANTEED plumbing, heating sup. direct. Send for catalogue. T. B. Karol, Kedzie, cor. Polk. Ked. 9440.

CAMERAS, KODAKS, ETC.

DAVID STERN COMPANY [THE NATIONAL CAMERA EXCHANGE], CAMERA BARGAINS, 1047 W. MADISON-ST., IN BUSINESS SINCE 1885.

$25 3A EASTMAN FLDG. POCKET KODAK, $16.50. Kodaks and motion picture cameras bought or exchanged. CENTRAL CAMERA CO., 124 S. Wabash-av.

$10 EAST. VEST POCKET SPECIAL...$6.95. $25 3A Eastman Kodak [postcard size]. $16.25. Cameras, kodaks, bought and exchanged. ACME CAMERA CO., 21 N. Wabash-av.

CLOTHING, FURS, ETC.

WE ARE NOW SELLING OUR "UNCALLED for garments" at prices less than the manufacturing cost. NICOLL THE TAILOR, Corner Clark and Adams.

PERSIAN LAMB COAT, ALSO IMPORTed evening gown, beaded neck and trimmed with black fox; latest style; size 40. 1456 E. 54th, Apt. 1.

FOR SALE—SUIT AND DRESSES, 36 AND 38, like new; reasonable. Oak. 5687.

BILLIARDS AND BOWLING.

FOR SALE—BILLIARD TABLES, BRAND new carom and pocket, with complete outfit, $125; second hand tables at reduced prices. Easy payments. We rent tables with privilege of applying rent on purchase. Cigar store fixtures a specialty. THE BRUNSWICK-BALKE-COLLENDER CO., 623-629 S. Wabash-av.

HARRY FINKELSTEIN BUYS, SELLS, OR rents 2d hand pool and billiard tables and cigar fixtures. 1719 W. Lake-st. Ph. West 2675.

CLEANERS AND DYERS.

AUG. SCHWARZ [EST. 1856], GENERAL Cleaner and Dyer of all garments, carpets, and rugs; prompt service, 3 stores—109-11 W. Illinois-st., 34 W. Randolph-st. Main 3520.

WEBER, EXPERT DYER AND CLEANER. Main office, 3521-3531 State-st. Douglas 524. 126 S. Wabash-av., Palmer House Blk.

TALKING MACHINES, RECORDS.

RECORDS, MACHINES, MONEY SAVED. National Record Ex., 17 N. Wabash. Cen. 1182.

SACRIFICE BRAND NEW $200 VICTROLA. 127 N. Dearborn-st., Room 1510.

$25 BUYS CABINET PHONOGRAPH, 50 in. high; fine records. 2445 Prairie-av.

PRINTING MACHINERY & SUPPLIES.

WANTED—ONE WIRE STITCHER, 1 FLAT wire corner stayer. Describe in detail. Address N M 200, Tribune.

POLITICAL NOTICE.

GUY C. CRAPPLE FOR CONGRESS, REpublican, 8th Cong. Dist. Vote for him.

SITUATIONS WANTED—MALE.

Bookkeepers and Clerks.

SITUATION WTD—YOUNG MAN, SALES or order dept., purchasing, bookkeeping, accounting experience; thorough, willing, a quitter; faithful, trustworthy, well recommended; present employed; age 23 yrs.; good habits; wants position business; mechanical line or similar; salary reasonable. What have you? Address F 98, Tribune.

SECRETARY.

Young man, 33 years, seeks reliable connection by Sept. 1; present employers 13 yrs.; unquestionable character and record; good correspondent and all round office man. Address C 545, Tribune.

SITUATION WTD—SPANIARD, SINGLE, [illegible] years' experience in Latin-American [illegible] both as correspondent and salesman, wants permanent position with manufacturer or exporter anywhere; qualifications in detail, and references will be given in person. Address D N 22, Tribune.

SITUATION WTD—AN EFFICIENT AND capable bookkeeper, stenographer, and correspondent, desires connection; large experience mercantile, mfg., lumber; age [illegible]; record; no objection leaving city. Address C 526, Tribune.

SITUATION WTD—ALL AROUND EXPErience in real estate office, renting, collections, practical knowledge of alterations and building repairs; will consider [illegible] proposition; reasonable terms. Address [illegible] 527, Tribune.

SITUATION WTD—MEN'S FURNISHING and hat salesman, with 10 years of experience, desires steady position; capable of managing store or department; can furnish the best of refs. Address D 315, Tribune.

SITUATION WTD—RAILROAD CLERK, [illegible] years of age, 14 yrs.' exp. in accounting dept., good correspondent, familiar with classifications and rates; with traffic dept. of some commercial concern or R.R. Address C [illegible], Tribune.

SITUATION WTD—YOUNG MAN, 23 YRS., desires connection with reliable firm; 5 yrs. R. R. and over 3 yrs.' banking exp.; good penman and bookkeeper; best refs. Address [illegible] 460, Tribune.

TRAFFIC MANAGER.

12 years' actual exp. rates, routing, claims, export, import, rate reductions and commission rulings. Address C 131, Tribune.

SITUATION WTD—DISPLAY MAN AND card writer, possessing originality, with [illegible] years' practical experience, desires position with progressive department store; good references. Address D P 5, Tribune.

SITUATION WTD—MANY YRS.' EXP. IN jobbing jewelers' supply business; all branches; familiar catalogue work. Address E 163, Tribune.

SITUATION WTD—THOROUGHLY COMpetent bookkeeper, expert trial balance, exceptional figures; absolutely reliable. Address U B 466, Tribune.

SITUATION WTD—GENERAL OFFICE with chance of advancement; age [illegible]; [illegible] years' business exp.; best references. Address C 308, Tribune.

SITUATION WTD—BOOKKEEPER, COMpetent man, age 24, married; handle complete set; accurate, experienced. Address [illegible] 445, Tribune.

SITUATION WTD—TO CONNECT WITH A good mfg. or wholesale house; have had a thorough business training; age 37; best references. Address C 378, Tribune.

SITUATION WTD—YOUNG MAN, WRITES and speaks English, French, Spanish, Russian, Italian, and German. Address D [illegible], Tribune.

SITUATION WTD—MAN, 31, TELLER, correspondent, cashier, bookkeeper; good address, capable, reliable; 10 yrs.' banking & office exp.; A1 refs. Address D 191, Tribune.

SITUATION WTD—HOTEL NIGHT CLERK now empl., wishes change; Chicago exp. and refs. Address C 385, Tribune.

SITUATION WTD—BOOKKEEPER, OFFICE man, age 26; 6 yrs.' exp.; rapid, accurate; good penman; ref. Address C 544, Tribune.

SITUATION WTD—SHIPPING OR RECEIVing clerk or both; 7 years' experience; best of references. Adress E 385, Tribune.

SITUATION WTD—CLERICAL WORK; [illegible] yrs.' exp.; h. s. education. Address E [illegible], Tribune.

SITUATION WTD—BOOKKEEPER, FULLY competent to take charge of office. Address E 317, Tribune.

SITUATION WTD—NIGHT CLERK, HOTEL or restaurant cashier. Reliable, sober man; highly recommended. Address C 500, Tribune.

SITUATION WTD—BOOKKEEPER OR GENeral office man; 7 yrs. exp.; age [illegible]; all or part time; sales exp. Address E 434, Tribune.

SITUATION WTD—CREDIT MAN AND correspondent; 6 years with Sears, Roebuck. Address D 174, Tribune.

SITUATION WTD—AS SHIPPING CLERK; [illegible] years' exp.; best of ref.; age 24. Address C 191, Tribune.

SITUATION WTD—YOUNG MAN, 24, WITH reliable firm; several yrs.' office exp.; good penman. Address C 354, Tribune.

SITUATION WTD—CLERICAL, AGE [illegible] yrs., R. R. and coml. exp.; refs. Address [illegible] 352, Tribune.

SITUATION WTD—BOOKKEEPER, GEN. office work; 5 yrs.' exper.; now empl. Address C 250, Tribune.

SITUATION WTD—OFFICE AND ACCOUNTing; 10 yrs.' exp.; age 25; A1 refs. Address C 388, Tribune.

SITUATION WTD—TIMEKEEPER, [illegible] of age, 3 yrs.' exper. Address E [illegible], Tribune.

SITUATION WTD—OFFICE MAN, [illegible] MARried, active; bkpg. knowledge; rapid, accurate; high refs.; $15. Address F [illegible], Tribune.

Accountants and Auditors.

SITUATION WTD—YOUNG MARRIED man, 28, experienced traveling auditor, commercial and insurance accounting, bookkeeping, statistical office detail, at present employed as accountant. Address E 408, Tribune.

SITUATION WTD—8 YEARS EXPERIENCE practically with one house, expert accountant, collections, financial statements; clean record; want better connection. Address C 309, Tribune.

SITUATION WTD—CHARTERED ACcountant with 15 yrs.' valuable experience as chief accountant or auditor to a first class corporation; age 35; excellent credentials. Address D 515, Tribune.

SITUATION WTD—AUDITOR AND ACcountant; expert; 15 years' general experience; 5 years' public accounting; age [illegible]; immediate. Address D 490, Tribune.

SITUATION WTD—15 YRS.' EXP.; ALSO student desires small sets in spare time; prompt; efficient. Address E 177, Tribune.

SITUATION WTD—AUDITS, SYSTEMS, sets kept. Went. 1821. Address C [illegible], Tribune.

SITUATION WTD—SMALL SETS KEPT, auditing. GURRIE. Well. 4966. [illegible]

Executives and Managers.

SITUATION WTD—EXECUTIVE IN OFFICE OR FACTORY WORK; CAPABLE OF TAKING CHARGE OF BOTH; 18 YEARS BUSINESS EXPERIENCE, 3 IN SALES AND SALES CORRESPONDENCE, 8 IN CREDITS AND COLLECTIONS. FOR THE LAST 7 YEARS I HAVE ACTED AS MANAGER FOR A CONCERN DOING ABOUT A MILLION A YEAR, HAVING CHARGE OF FACTORY AND OFFICE, WITH SPECIAL ATTENTION TO COSTS AND EFFICIENCY. KEEN ANALYTICAL MIND, CAPABLE OF ANTICIPATING THE NEEDS OF YOUR BUSINESS AND PUTTING THEM INTO OPERATION. AGE 37. GOOD HEALTH AND HABITS. ADDRESS C 448, TRIBUNE.

READY TO WEAR BUYER

with a wonderful knowledge of advertising and dept. store management OPEN FOR ENGAGEMENT AT ONCE; thorough merchandise, business creator, and money maker; ambitious, energetic, with unlimited capacity for work; 36 years young; very best of references; services worth $10,000, but willing to begin for much less; want future. Address C [illegible], Tribune.

OFFICE MANAGER.

15 years' experience; 8 years with one concern as confidential office man, in charge of finances, accounting, credits, collections, costs, etc., wishes similar position; unquestioned references. Address D 240, Tribune.

OFFICE MANAGER.

Accountant with 14 years' experience, open for permanent position Sept. 1; at present doing auditing work out of city; highest references from present and past employers. Address C 386, Tribune.

WEARING APPAREL.

Ladies and children, young man, dept. [illegible] experience; also furs, wishes to connect with a house with chance for advancement; references furnished; future counts more than salary. Address E 306, Tribune.

OFFICE EXECUTIVE.

Mgr., expert accnt., systematizer, [illegible] credits, collections, finances, purchasing, etc.; age 27; A1 ref.; unusual ability; to connect with progressive co. Address C [illegible], Tribune.

SITUATION WTD—ADVERTISING; HAVE created, planned, and written some of Chicago's biggest campaigns; 8 successful years' direct advertising experience; open immediately. Address E 388, Tribune.

SITUATION WTD—CREDIT MANAGER, OFfice manager, auditor, or confidential man; wide experience and well versed in financial matters, age 35; willing to leave city. Address D 290, Tribune.

SITUATION WTD—GENERAL OFFICE man; initiative and executive ability; age 28; 7 years' exp. real estate loans, renting, and insurance; bookkeeper; [illegible] dept.; best refs. Address D 124, Tribune.

SITUATION WTD—BOOKKEEPER, GENeral office man, credits, audits, collections, purchases; have had full charge books and office; age 30; married; best of refs. Address E 523, Tribune.

SITUATION WTD—15 YRS.' EXPERIENCE as bookkeeper, cashier, collector, and office manager; electrical line preferred. Address D 221, Tribune.

SITUATION WTD—THEATER MANAGER; you want a live, hustling, up to the minute manager, one that will get the results? [illegible] address D P 4, Tribune.

SITUATION WTD—HIGH CLASS OFFICE man; good executive, broad experience, best references; wants responsible position with future. Address D 461, Tribune.

SITUATION WTD—ASSISTANT SUPERINtendent of printing plant doing [illegible] work; 10 yrs.' exp. in all lines of printing. Address D 408, Tribune.

SITUATION WTD—YOUNG MAN OF EXecutive and selling ability wishes to make connection where he can [illegible] worth. Address C 585, Tribune.

SITUATION WTD—YOUNG MAN WHO has a thorough knowledge of [illegible] agement, foreign trade, and [illegible] Spanish. Address C 314, Tribune.

SITUATION WTD—YOUNG MAN OF EXecutive and selling ability wants permanent position with good future. Address C [illegible], Tribune.

SITUATION WTD—REAL ESTATE [illegible] brokerage office; exp.; can furnish [illegible] for manager. Address D 157, Tribune.

SITUATION WTD—YOUNG MAN WITH executive and sales abil. and [illegible] truck and auto tires. Address C [illegible]

SITUATIONS WANTED—MALE.

Executives and Managers.

SECRETARY-TREASURER. I have had several years' experience as Secretary and Treasurer of a large manufacturing concern, doing a country-wide business. I have a thorough knowledge of accounting, credits, and collections; write forceful, result getting letters; and am in every way qualified to take a responsible part in the conduct of a large business. Credentials of unusual weight testify to my character, ability, and faithfulness. If you have a large, life size opportunity for a man thus qualified, address E 352, Tribune.

SITUATION WTD—CONFIDENTIAL INTERVIEWS SOlicited with reliable, well rated concerns interested in securing the services of a highly efficient OFFICE MANAGER, DEPARTMENT HEAD, CHIEF ACCOUNTANT, ORGANIZER, SYSTEMATIZER. A man with a reputable business experience, highly recommended; thoroughly qualified for a position requiring most careful and confidential management. Age 35 years, married, and in excellent health. Address C 547, Tribune.

SITUATION WTD—PRIVATE SECRETARY and stenographer. Single young man, now employed, age 32, well educated, clean cut, exceptional steno. ability, with personality, individuality, and executive ability, wishes position where hard work and faithfulness will be recognized and rewarded; can relieve busy official of large amount of detail work and correspondence on my own initiative; prefer sales department, but will consider any legitimate proposition where there is an opportunity to advance; highest references from present and past employers. Address D 383, Tribune.

SITUATION WTD—CAN YOU USE A MAN who through intimate association with successful executives has developed unusual ability in constructive thinking and planning, experienced in analyzing accounts, systematizing, and handle help in a way that brings about harmony and gets results; am 34 and at present office manager, credit man, and accountant in wholesale and import house. Address D 138, Tribune.

WIDE AWAKE and dependable man, 22, with executive ability, desires position with concern offering a future; energetic, aggressive, experienced in office details and with initiative; used to responsibility; A1 refs. Address D 553, Tribune.

SITUATION WTD—CREDIT MAN AND EXpert accountant desires make change; 20 years' experience wholesale lines; law graduate; thoroughly competent take entire charge accounting, credit, collection departments; reorganize and put in modern method; gilt edge references, bond; interviews with principals only; age 38. Address D 132, Tribune.

Salesmen, Solicitors, Etc.

SITUATION WTD—SALESMAN OF WIDE experience and proved ability, earning from $5,000 to $7,000 per year, who has taken a leading part in organizing and financing large sales, submits his services to new organization of merit, or would consider selling agency for Minnesota for a high class product. Has means to finance his undertakings. Address D F 8, Tribune.

SEE ME FIRST. Salesman with seven years' experience, at present employed, desires to make a change; wants connection with manufacturer selling Chicago trade; position must pay $200 per month and expenses; mechanical line, auto supplies, etc. Address E 333, Tribune.

SITUATION WTD—MAN, 31, as city salesman; 5 years' exp.; can show A1 record. Address C 474, Tribune.

BLDG. MATERIAL Position desired by young man with 10 years' experience in building line, 4 years as sales man; large acquaintance among architects, engineers, and contractors. A1 references. Address D 164, Tribune.

SITUATION WTD—SALESMAN, SELLING automobile brake lining in the states N. Dak., S. Dak. and Minn.; can devote half of his time to additional line; a high grade article for quality garages, blacksmiths, or hardware [illegible]. Address D N 12, Tribune.

SITUATION WTD—YOUNG MAN, 28, LIVE [illegible] plenty of red blood; established office; [illegible] among dry goods, grocery, drug, [illegible] etc., in state of Arkansas; wants [illegible] on commission; refs. Bo 286, Pine Bluff, Ark.

SALESMAN [illegible] 15 years' personal acquaintance with wholesale grocers in Missouri River and Oklahoma territory; can give best of references. Address E 167, Tribune.

SITUATION WTD—MANUFACTURER REPresentative, age 37, single, 16 experience [illegible] in all classes of trade; can qualify for any sales position; highest credentials [illegible] grant interview. Address D 424, Tribune.

SITUATION WTD—A HARDWOOD SALESman of exceptional personality and ability wishes to represent a firm desiring a good [illegible] for quality stock; clean, forceful, with a record that is right. Salary or commission. Address D O 44, Tribune.

SITUATION WTD—IN SALES DEPT. BY man 26 yrs.; 10 yrs.' gen. office exp., etc.; wants to get into active sales work where ambition and energy will build future; want an opportunity; excellent refs. Address D 403.

I HAVE THE RECORD. Have successfully sold specialties and staples; am 30 years old; employed; speak German and contemplate a change. Address [illegible], Tribune.

SITUATION WTD—FIRST CLASS SPECIALTY man wants to connect with live firm as [illegible] in and around Chicago on salary [illegible] commission or straight commission basis. Address D 180, Tribune.

SITUATION WTD — I WOULD LIKE TO represent some manufacturer who has an article appealing to agents. I have an office [illegible] and would like to sell to agents. Address [illegible], Tribune.

SITUATION WTD — SALESMAN; LIVE wire; ten years' experience; open for good [illegible] in city and surrounding territory; no [illegible] insurance. Address D 412, Tribune.

SITUATION WTD—FOR CHGO. AND CENtral states or central states, rep. mfg. of curtain materials, marqs., voiles, swisses, and [illegible], etc., and novelty curtains; 5 yrs. [illegible] house exp. Address C 139, Tribune.

SITUATION WTD—FORCEFUL, ENERGETic traveling specialty salesman, possessing [illegible] selling ability; 10 yrs.' exp.; good address, personality, and appearance; age 31, single, [illegible] gilt edge ref. Address D 141, Tribune.

SITUATION WTD — SPECIALTY SALESman, 30 years of age, married; ten years' [illegible] experience, wishes good specialty line [illegible] territory; give details in reply. Address C 450, Tribune.

SITUATION WTD—EXP. REAL ESTATE AND LAND SALESMAN, WITH A RELIABLE FIRM. ADDRESS C 584, TRIBUNE.

SITUATION WTD—SALESMAN IN CHICAGO [illegible] vacation, will consider high grade [illegible] highest references and bond. Address [illegible], Tribune.

SITUATION WTD—I AM 28 YRS. OLD, AT present employed, selling building material; [illegible] a change; can show results from start. Address E 471, Tribune.

SITUATION WTD — SALESMAN; AGE 25; now employed; wants to change; best refs. Address [illegible], Tribune.

SITUATION WTD—REAL EST. SALESMAN; [illegible] grad.; expert stenog.; employed; salary [illegible] high refs. Address C 434, Tribune.

SITUATION WTD—SALESMAN WILL SOlicit for reliable painting contractor; commission. Address D 271, Tribune.

STOCK SALESMAN [illegible] position. Address S 127, Tribune.

SITUATION WTD — YOUNG MAN, 28 YRS. [illegible] 7 years' city and road specialty [illegible] A1 refs. Address F 168, Tribune.

SITUATION WTD—SALESMAN; 26 YRS.; 5 [illegible] A1 refs. Address C 341, Tribune.

Professions and Trades.

SITUATION WTD—LICENSED ENGINEER; [illegible] 6321 Magnolia-av. Ra[illegible]

SITUATION WTD—GORDON PRESSMAN; [illegible] 1 yr. on Miller feeder. Address E [illegible], Tribune.

SITUATION WTD—EXPERT MOVING PICture [illegible]; good comedian; European ex., [illegible] 1100 Ainslie-st. Tel. Edg. 1216.

SITUATION WTD—AUTO MECHANIC; 12 [illegible] exp. factories, shops, [illegible] Address D 185, Tribune.

SITUATION WTD—PRINTER, STONEMAN, [illegible] steady position. Address E 418, Tribune.

SITUATION WTD—MECH. ENGINEER; 16 [illegible] plant engr., production or shop [illegible] Address E 154, Tribune.

SITUATION WTD—ART DECORATOR, [illegible] first class refs. Address C 548, Tribune.

SITUATION WTD—ART GLASS CUTTER; [illegible] in all branches of the trade; [illegible] Address C 364, Tribune.

SITUATION WTD—A1 PAINTER, PAPERhanger, calciminer; real estate or institution. [illegible] Tribune.

SITUATION WTD—FIRST CLASS MAchinist [illegible] in machine shop; best ref. [illegible]

SITUATION WTD—DRAFTSMAN, BY 1ST [illegible] now studying machine design. Address C 532, Tribune.

SITUATION WTD—UPHOLSTERING AND [illegible] hotel spec. WESTON, 3734 [illegible]

SITUATION WTD—PRESSMAN; A1; WILLing [illegible] city; at present employed as foreman. Address D 127, Tribune.

SITUATION WTD—YOUNG MAN TO LEARN [illegible] Address C 449, Tribune.

SITUATIONS WANTED—MALE.

Professions and Trades.

SITUATION WTD — MECHANICAL ENGINEER of executive ability, technical graduate, and member of American Society of Mechanical Engineers; 12 years' experience; expert machine designer, who is also an attorney at law with thorough knowledge patent soliciting and patent infringement matters, enabling him to produce practical designs evading existing patents; desires to locate with consulting engineer or manufacturer of high grade machines. Would also accept executive position in an organization where his duties would involve deciding policy of company as to constantly arising patent matters. Salary expected, $2,500 yearly. Address D N 20, Tribune.

PRINTER. Widely traveled and expert young job man of proven ability, wishes to locate permanently in a progressive, modern office; last position two years, and excellent reference; union; future position considered; is now working. Address D 372, Tribune.

SITUATION—ENGRAVER—NOW LOCATED in large out of town city, desires to locate in Chicago; thoroughly experienced on jewelry and silver plate, store or general factory work; also very competent artist and designer of jewelry; could take management; references. Address E 165, Tribune.

STRUCTURAL ENGINEER With 14 years' experience in all classes of steel and concrete construction designing and detailing, wants position with architect, consulting engineer, or as works engineer with industrial company. Address F 127, Tribune.

Mechanical Engineer. 16 years' practice, wants charge experimental dept., drafting room, or both. At present chief draftsman. Best reference. 10 years in Europe and 6 on this side. Could act as mechanical consulting engineer. Address D O 42, Tribune.

SITUATION WTD—FIRST CLASS ELECtrician and mechanic, very efficient on bldg. construction, fixtures, maintenance, estimates, and taking charge; 14 yrs.' exper.; age 28; references; anywhere. Address C 462, Tribune.

ATTORNEY. Thoroughly familiar with commercial law, collections and adjustments, desires to connect with firm or corporation as house atty. Address D 381, Tribune.

SITUATION WTD—MECHANICAL ENGINEER, 36, as steam plant designer, superintendent of construction, or in executive capacity in manufacturing plant; 15 years' experience in power plant and heavy construction work. Address D 246, Tribune.

SITUATION WTD — OR OPPORTUNITY BY an engineer having 15 years' experience in all classes of steel structures; detail design, fabrication, and erection; minimum salary $150 per mo.; Chicago preferred, but will consider any section. Address D O 24, Tribune.

ELECTRICIAN. 9 yrs. constr., maintain, operate all branches power, light, A. C., D. C. to 44,000 v., 3,000 K.W. Kedzie 5725 or address M C 401, Tribune.

SITUATION WTD — DRAFTSMAN, ENGR., experienced estimator, designer on reinforced concrete and steel work; with contractor; some outside work. Address D 194, Tribune.

SITUATION WTD — MASON, EXPERIenced, with contractor's license, as foreman with builder or contractor. Address Y 491, Tribune.

SITUATION WTD—ASSISTANT SUPERINtendent, machine shop foreman; 16 yrs. exp.; 33 yrs. old; A1 refs. Address A S 442, Tribune.

SITUATION WTD—ENGINEER-MACHINist, all around man; laying out my own work on new construction and all repairs. Address C 391, Tribune.

SITUATION WTD—AS DESIGNER OR ASsistant on men's clothing; exp. custom and special order tailoring; reasonable salary; A1 ref. Address E 58, Tribune.

FOREMAN OR SUPT. A 1 tool, die, and machine shop or factory executive. J. P., 4311 W. Madison-st.

SITUATION WTD—SUPERINTENDENT OF construction now employed wants to make change. Young man; good refs. Will leave city. 1515 E. 64th. 2d. Midway 4416.

SITUATION WTD—ADVERTISING WRITer and layout letterer, specialist in food products copy; nominal salary. Address E 529, Tribune.

SITUATION WTD—LAUNDRYMAN, EXperienced; all around. TRACY, 3803 Cottage Grove-av.

Clubs and Hotels.

SITUATION WTD—MANAGER STEWARD—Twenty years' experience as steward and manager has taught me that organization, scientific management, cost accounting, hard work and elbow grease have all a place in successful clubs and hotels. Four years in present position. I want a job as manager, assistant or steward in a club or hotel having a larger field. Confidential correspondence solicited. Address D N 24, Tribune.

Farm and Garden Help.

Working Superintendent. Married man; on farm; experience in all branches; expert Bee-man and gardener; will work for percentage of net profits. Address E 569, Tribune.

SITUATION WTD—A FARMER, MARried; I want to manage a farm, any size, or rent a farm on shares; best reference. M. ORBAN, 221 N. Oakley-blvd.

SITUATION WTD—YOUNG MAN, SINGLE, priv. country pl.; exp. gardener and general work. State wages. Address C 525, Tribune.

SITUATION WTD—ON FARM; STRONG man, 20 yrs.; some exp. in farming; can milk. Address E 491, Tribune.

SITUATION WTD—YOUNG MAN, GENERal work around private country home; 2 yrs.' exp.; best ref. Address E 166, Tribune.

SITUATION WTD — EXPERIENCED herdsman; best of references from former employer. Address E 162, Tribune.

SITUATION WTD—ON FARM, BY SINGLE middle aged Swiss; good dry hand milker; steady, sober. Address D 112, Tribune.

SITUATION WTD—GARDENER, YOUNG married; furnace; houseman. J. K., 336 Park-av., Glencoe.

SITUATION WTD — GARDENER, LANDscape, arch.; take contract; life exper. Address C 389, Tribune.

House Servants.

SITUATION WTD — BY JAPANESE; PRACtical experience Swedish movement treatment; for place as valet or taking care of an invalid, or nervous cases, rheumatism, and paresis specialty; has good recommendations from doctors. Address E 580, Tribune.

SITUATION WTD—HOUSEMAN AND GARdener; age 28; single; 10 yrs. exper.; very best references. Address D 257, Tribune.

SITUATION WTD—JAPANESE BUTLERvalet; well recommended; country preferred. 3850 Lake Park-av.

SITUATION WTD—EXP. HSEMAN.; ALL around; refers.; sober; priv. fam.; $30-$40. Address E 428, Tribune.

SITUATION WTD—YOUNG SWEDISH COUple man as houseman and servant; wife as cook; refs. Address F 138, Tribune.

SITUATION WTD—HIGH CLASS FINNISH couple as butler and cook; refs. Address C 447, Tribune.

SITUATION WTD — MAN, GOOD ALL around house and garden; will drive car; wife do washing. 344 Park-av. Glencoe 321-J.

SITUATION WTD—HOUSEMAN; GERMAN; city or country; have 3 years' exp. in priv. housework. Address F H 84, Tribune.

SITUATION WTD — HOUSEMAN-BUTLER; comp. cook. Address D 237, Tribune.

SITUATION WTD — SWEDISH BUTLER; refs. CARLSON, 2107 Lawrence-av.

SITUATION WTD—NEAT COL. COUPLE, maid, houseman; city or country. Doug. 9886.

Coachmen, Teamsters, Chauffeurs.

SITUATION WTD — YOUNG MAN, 27, AS chauffeur; exper.; understands repairing; can furnish best of references; does not drink or smoke. A. SVAT, 1330 Cornell-st., Chicago, Ill.

SITUATION WTD — CHAUFFEUR, WITH private family; single, 24, steady, sober, not afraid of work; first class mechanic; keep car in good condition; exp.; best ref.; city or sub. M. BEDIAN, 242 E. Walton-pl.

SITUATION WTD—IN PRIVATE FAMILY, by repair man, working nights in garage; five years in last position. Call Garfield 5381 after 6 o'clock. Ask for Bernard.

SITUATION WTD—YOUNG MAN, EXP. chauffeur, private family; references. MICHEL JOSEPH, 114 E. Ohio-st. Phone 4416 Superior.

SITUATION WTD—RELIABLE COLORED chauffeur; 9 yrs. exper.; neat, willing; make own repairs; city refs. Doug. 4086. John.

SITUATION WTD—CHAUFFEUR, WHITE, 8 yrs.' experience, married; best references. Careful driver. Address C 549, Tribune.

SITUATION WTD—LICENSED CHAUFfeur, for private family or light delivery truck; careful driver. Address D 289, Tribune.

SITUATION WTD—COL. CHAUFFEUR; DO all repairs and drive any car; 8 yrs.' experience; know the city; age 30 yrs.; good refs. Last place drove Franklin. Doug. 9596.

SITUATION WTD—EXP. CHAUFFEUR; Danish; will do other work. Wm. Christiansen, Y. M. C. A. Hotel, Wabash-av. and 8th-st., Chicago.

SITUATION WTD—FIRST CLASS CHAUFfeur; good mechanic; 8 yrs.' exp., 3 yrs.' touring; willing, honest, careful driver; married; A1 refs. Phone Douglas 5933.

SITUATION WTD—CHAUFFEUR, MECH., reliable; drive any make; 5 yrs.' exp.; own repairs; best refs. Call 6 to 7, Ravens. 5064.

SITUATION WTD — YOUNG MAN WANTS position as electric car driver; can drive all makes; references. Phone Calumet 4615.

SITUATION WTD—CHAUFFEUR, 5 YRS.' exp., own repairs, refs. S. Bradovich, 1808 Throop-st.

SITUATION WTD — CHAUFFEUR; COL.; 30 yrs. old; drive for priv. fam.; any car; Pierce pref. 3031 Sheffield. Grace. 2353.

SITUATION WTD — EXP. CHAUFFEUR; private family; references; educated. 1641 Adams. Seeley 3266. H. Morrow.

SITUATION WTD—CHAUFFEUR; PRIVATE car; 4 yrs.' exp.; refs. Address F 121, Tribune.

SITUATION WTD—BY A YOUNG CHRIStian chauffeur; long exp. on gas and electric cars; good mechanic. Superior 7576.

SITUATION WTD—EXP. CHAUFFEUR; priv. truck or garage. E. JAMES. Doug. 8123.

SITUATION WTD — RELIABLE, EXPERIenced col. chauffeur; repair own car; A1 reference. Phone Douglas 6063.

SITUATION WTD—CHAUFFEUR; PRIV. family; city or sub.; own repairs. J. A. Willison, 4337 Langley-av. Ph. Drexel 2315.

SITUATION WTD—CHAUFFEUR, 7 YRS.' exp. mechanic; careful driver; sober; reliable; will travel; refs. Address D 360, Tribune.

SITUATION WTD — AS CHAUFFEUR; careful driver; reliable; sober; 6 yrs. last place. Address D 405, Tribune.

SITUATION WTD—CHAUFFEUR, TRUCK or touring. Geering, Humboldt 41.

SITUATIONS WANTED—MALE.

Coachmen, Teamsters, Chauffeurs.

SITUATION WTD — CHAUFFEUR; 6 YRS.' driving and shop experience; any make car, especially Packard and Cadillac 8; have had considerable touring experience; age 21; excellent references. Phone Yards 3071. L. J. G., 1515 W. 51st-st.

CHAUFFEUR. Chauffeur wishes position with private family; 8 years' experience on high class cars, 3 years with last employer; best of ref. EDW. B. COLSETH, 1588 Wells-st. Lincoln 6500.

CHAUFFEUR. 7 yrs.' experience, 4 yrs.' driving, 3 yrs.' repair work on high class cars; furnish best refs.; only steady position considered. R. Pansegrau, 1363 Bauwans-st. Central 3714.

FIRST CLASS CHAUFFEUR. Fifteen years' experience; do all repairing; careful driver; strictly sober; age 32; married; can furnish very best references. Address D 452, Tribune.

SITUATION WTD—CHAUFFEUR; MEchanic by trade; 28; German; 10 years' exp. foreign and American cars; own tools; wish steady position; best refs. Roessler, 6404 N. Clark-st. Rogers Park 6155.

SITUATION WTD—CHAUFFEUR, EXpert driver and mechanic; 10 yrs.' clean record; trustworthy and temperate; A1 refs.; permanent position only. Address D 310, Tribune.

SITUATION WTD — CHAUFFEUR, COL.; priv. family or truck; city ref. Drex. 8876.

SITUATION WTD — EXP. CHAUFFEUR; own repairs. Ph. Humboldt 5690.

Janitors and Porters.

SITUATION WTD—1ST CLASS MAN AS supt. and chief janitor; all around mechanic; 20 yrs.' exp.; downtown bldgs.; best refs. Address C 381, Tribune.

SITUATION WTD—RELIABLE MARRIED man as janitor, 30-40 flats; suburb pref. Best refs. 225 S. St. Johns-av., Highland Pk., Ill. MR. H. FAEHNRICH.

SITUATION WTD—MARRIED COUPLE—Exchange janitor service for rent; janitor and steamfitter's refs. Address D 235, Tribune.

SITUATION WTD—STRICTLY SOBER, EXperienced janitor; no children; plumber by trade. Address F 259, Tribune.

SITUATION WTD—JANITOR WANTS more work within three blocks of Clark and Oakdale. Ph. Wellington 8100.

SITUATION WTD—JANITOR, 12 YRS.' EXP. in office bldgs. downtown; best refs. Address D 201, Tribune.

SITUATION WTD—COLORED PORTER, with reference. Douglas 3537. Address E 387, Tribune.

SITUATION WTD—FIRST CLASS MARried janitor; finest refs.; willing to do repairs; stm. h., apt. bldg. Ph. Albany 6074.

SITUATION WTD — JANITOR, NOW EMployed, desires change; married; no children; good ref. Address C 441, Tribune.

SITUATION WTD—1ST CLASS JANITOR; expert repairman; in high grade apt. bldg.; refs. Garfield 8260. Ask for janitor.

SITUATION WTD—JANITOR, LARGE APT. bldg.; all around handy man, do all decorating. Haymarket 1306.

SITUATION WTD—JANITOR, COLORED, married, no children, handy with tools; best reference. Wm. Brooks, 144 W. 44th-st.

SITUATION WTD—JANITOR; LARGE APT.; 4 yrs.' exp.; refs. Address D 506, Tribune.

SITUATION WTD—EXP. FLAT BLDG. JANitor, white. J. Gaudin, 1143 N. California-av.

SITUATION WTD—ASSISTANT JANITOR; exper.; refs. Address M F 395, Tribune.

SITUATION WTD—AS JANITOR; MARRIED couple. Address E 119, Tribune.

SITUATION WTD—EXPER. ALL AROUND porter; col. Call Yards 3947.

SITUATION WTD — MAN AND WIFE, NO children; jan. work. 318 E. 25th. J. Hubert.

Stenographers, Typists, Etc.

SITUATION WTD—AS STENOGRAPHER or private secretary; age 27; 9 years' experience; $22. Address C 439, Tribune.

SITUATION WTD—YOUNG MAN WILL DO steno. work intelligently at home or at your office. Address F 187, Tribune.

SITUATION WTD—EXP. STENO.; 5 YRS.' cler. exp.; age 23; mod. sal. Tel. Monroe 2109.

SITUATION WTD — STENOG., 5 YRS.' exp.; rapid and careful; best refs.; $15. Address E 187, Tribune.

SITUATION WTD—STENO.-TYPIST, BEginner, man 24; speed stenotype 100, typewriter 50. Address E 549, Tribune.

Miscellaneous.

SITUATION WTD—UNDERSTAND FOLlowing instructions and getting results; have had executive experience; also understand systematizing, organizing, credits, collections, sales advertising, all in general way; references say hard worker; want job or position with future for merit. Address F 133, Tribune.

WORK. Man of 30, business training, willing to do anything, go anywhere; strong physically, conscientious worker; no bad habits; married. Want a permanent pos. that will pay a living wage. Address F. W. B., 2129 Cortez-st.

SITUATION WTD—BARKEEPER, 20 YR. experience; good mixer, all around willing worker; honest, trustworthy, highly recommended; wages moderate. Mulker, 2034 Bissell-st.

SITUATION WTD—WITH GROWING CONcern, by ambitious young man, where ability counts, exp. as correspondent, commercial traveler, etc.; highest refs. Address F 195, Tribune.

SITUATION WTD—EXCEPTIONAL ABILity, adjusting customers, discovering leaks, handling men; also correspondent; references. Address D 254, Tribune.

SITUATION WTD—INDUSTRIOUS YOUNG man desires a chance to learn the auto trade. Small salary to start. Address S. GRAHAM, 3364 S. Racine-av., City.

SITUATION WTD—YOUNG MAN, AGE 22, neat, evenings after 4 and Saturdays and Sundays; theatrical preferred. Phone Lincoln 6617.

SITUATION WTD—YOUNG MAN, 24; NEAT appearing; well educated; wishes better position; knowledge of English, German, Bohemian. Address D 136, Tribune.

SITUATION WTD—WHAT POSITION CAN you offer to a school teacher? Aged 28, speak several languages; can sell and studies law. Address F 192, Tribune.

SITUATION WTD—BY YOUNG COLLEGE man; temporary; chemical, clerical, tutoring; best references. Address E 406, Tribune.

SITUATION WTD—BY AMERICAN MARried; good all round carpenter, packer, crater; can repair all kinds of wood patterns. Address E 379, Tribune.

SITUATION WTD—YOUNG MAN AS TUtor and companion to young boy; references. Box 253, Onarga, Ill. Address E 307, Tribune.

SITUATION WTD—SCOTCHMAN, SINGLE, steady, strong; anything. Address D 353, Tribune.

SITUATION WTD—HANDY, RELIABLE man; 28; anything; ref. Address E 311, Tribune.

SITUATION WTD—YOUNG MAN, 12 YRS.' bus. and mech. exp.; speaks 6 languages. J. Florkewicz, 6219 S. Bishop. Prospect 5368.

SITUATION WTD — HONEST, RELIABLE married night watchman; refs.; steady position. Address E 544, Tribune.

SITUATION WTD—MARRIED MAN, 30 YRS., now emp.; sober, reliable, good appear.; speak German; $18. Address N K 87, Tribune.

SITUATION WTD — BARTENDER, GERman; city refs.; age 34; willing to do little porter work. Address F 163, Tribune.

SITUATION WTD—BARTENDER; A1 EXP.; German; married; loop or N. S. Gerbel, 2444 Burling. Lincoln 8388.

SITUATION WTD—YOUNG MAN, AUTO washer and polisher; A1 refs.; priv. garage; city or country. Address C 516, Tribune.

SITUATION WTD — DENTAL STUDENT, mornings or evenings. Address D 102, Tribune.

SITUATION WTD—BARTENDER, GERMAN, 35. Address C 487, Tribune.

SITUATION WTD—GOOD BARTENDER, highly recommended. Phone Lincoln 7172.

SITUATION WTD—BARTENDER; A1 REFS. T. DEVLIN, 2450 Indiana-av. Ph. Cal. 5459.

SITUATION WTD — BARTENDER; EMPL. now, wish change. Address D 128, Tribune.

SITUATION WTD—BARTENDER, SOBER, reliable, 26 years old. Address D 278, Tribune.

SITUATION WTD—MAN, 35; SOBER, HONest, and reliable. Address E 212, Tribune.

Situations Wanted with Investm't.

SITUATION WTD—IN LUNCH ROOM—A working interest in one by man, wife, and niece, capable taking entire charge. Phone Calumet 4269.

SITUATIONS WANTED—FEMALE.

Bookkeepers and Clerks.

SITUATION WTD—PUB. HOUSE OR ADV. agcy. Six years' exp. in adv. work; thoroughly capable of handling resp. position. A1 corresp., order clerk, make up, etc. Salary $80. Address B 594, Tribune.

SITUATION WTD—BY VERY COMPETENT bookkeeper and rapid stenographer; 11 yrs.' exp.; sal. $18, with opportunity for advancement. Address C 593, Tribune.

SITUATION WTD—IN SCHOOL OFFICE, by neat, accurate young lady of good executive ability and several years' teaching experience. Address E 100, Tribune.

SITUATION WTD — HIGH CLASS BKPR. and cashier; competent, energetic; 10 yrs.' exp.; well educated, capable managing office. Address E 71, Tribune.

SITUATION WTD—EXP. D. E. BKKPR., cashier; capable taking entire charge; 4 yrs.' corp. exp.; trial bal., fin. stat.; operate type.; mod. sal. Address B 561, Tribune.

SITUATION WTD—YOUNG GIRL, GENeral office work; experienced in switchboard, filing, cashiering, bookkeeping; salary to start, $15. Address E 111, Tribune.

SITUATION WTD—EXP. STENOGRAPHER; permanent; insurance, railroad, commercial; comp.; A1 references. Phone Edgewater 7592.

SITUATION WTD—BY EXP. INSURANCE bookkeeper, cashier and steno.; salary $25. For interview address C 568, Tribune.

SITUATION WTD—ASST. BOOKKEEPER, beginner, but well qualified. Phone Seeley 4145.

SITUATION WTD—IN SMALL OFFICE, $10; young lady; 4 yr. H. S. grad.; 6 mos.' exper. Address E 128, Tribune.

SITUATION WTD—EX. GEN. OFFICE, ASsist., typist; h. s. grad.; loop. Address E 141, Tribune.

SITUATION WTD — A1 BOOKKEEPER, thoroughly capable of taking full charge; $18 per week. Address D 474, Tribune.

SITUATION WTD—ASST. BKKPR., GENL. office; some stenography. Address F 177, Tribune.

SITUATION WTD—ASSISTANT BKKPR.; trial bal., etc. Address D 582, Tribune.

SITUATION WTD—BY A1 BOOKKEEPER and steno. 6 yrs. exp. Gar. 9857.

SITUATION WTD—A HARD ONE, GNL. office; A1 ref. Address E 410, Tribune.

SITUATIONS WANTED—FEMALE.

Executives and Managers.

SITUATION WTD—EXPERIENCED WOMan as manager in cafeteria or dairy lunch; 1st class references; will show the right food percent. Address F 178, Tribune.

Domestics and Cooks.

SITUATION WTD—ALL AROUND COOK; pastry; public work. Address F 180, Tribune.

SITUATION WTD—YOUNG GERMAN LAdy, trained masseuse, as lady's maid or practical nurse. Address E 21, Tribune.

SITUATION WTD—COL. GIRL, GEN. HOUSEwork; bundle washing, delicate fabrics a specialty; ref. MAY LEWIS, Ken. 7952.

SITUATION WTD—NEAT COLORED GIRL, general work; 3 days a week. Kenwood 1652.

SITUATION WTD—COL. GENERAL HSWK. cook; no laundry. Drexel 8869.

SITUATION WTD—FIRST CLASS COOK with refs. MARY, Doug. 5229.

SITUATION WTD—NURSE MAID; CHILD under 5. Experienced. Ph. Douglas 1362.

SITUATION WTD—REFINED JAP. GIRL few hours every a. m. Address C 91, Tribune.

SITUATION WTD—COL. GIRL, SECOND work; home nights; good refs. Doug. 400.

SITUATION WTD—COOKING OR HOUSEwork; ref.; white woman. Cal. 3832.

SITUATION WTD—COMPETENT COOK OR gen. maid; col. Doug. 165.

SITUATION WTD—SECOND MAID; EXP.; N. Side. Linc. 8364. 2430 Lincoln-av.

SITUATION WTD—COMPETENT COOK, AM. family; city ref. Doug. 230.

SITUATION WTD—GEN. HOUSEWORK, exp. maid; col.; refs. Doug. 1295.

SITUATION WTD—MIDDLE AGED WOMan for gen. housework. Doug. 2390.

SITUATION WTD — FIRST CLASS COOK; exp.; restaurant, hotels. Diversey 9281.

SITUATION WTD—GOOD, RELIABLE COL. girl; gen. housework. Doug. 6868.

SITUATION WTD—NEAT COL. GIRL; housework; leave city. Douglas 7829.

SITUATION WTD—COL. WOMAN; SHORT hour; work mornings. Kenwood 3898.

Housekeepers and Caretakers.

SITUATION WTD—WOMAN OF REFINEment, competent and experienced, would like a position as housemother in boarding school, college, or club; chaperon for young girl or charge of motherless home or any position of trust. Address E 156, Tribune.

SITUATION WTD—AN EDUCATED MUSIcal woman, good cook and hskpr., with good references, no incumbrance, would like a position as housekeeper in a small congenial home. Address D 563, Tribune.

SITUATION WTD—NEAT REFINED HKPR. will do all work, 2 to 3 people; part.; wages ref. exch. Address F 170, Tribune.

SITUATION WTD — HOUSEKEEPER FOR bachelor's or widower's apt. Ph. Doug. 1581. Address E 121, Tribune.

SITUATION WTD—BY WOMAN WITH child 8 mos. old, as housekeeper; refs. exch. Address C 586, Tribune.

SITUATION WTD—HOUSEKEEPER; HAVE girl; 9 years' exp. Address E 109, Tribune.

SITUATION WTD—COMPETENT DANISH hskpr.; fine cook; people emp. Mid. 208.

SITUATION WTD—BY WOMAN WITH girl 15 for board. Address F 182, Tribune.

SITUATION WTD—BY SWEDISH WOMAN, city or country. 1316 Washington-blvd.

Clubs and Hotels.

SITUATION WTD—EXPERIENCED FRUIT pantry woman, would like position in hotel or club. Address E 132, Tribune.

Professions and Trades.

SITUATION WTD—STEWARDESS AND CAterer; capable manager and buyer; 12 years last position, managing college boys' dining hall; best references. E. S. H., 2208 Prairie-av.

SITUATION WTD—YOUNG LADY, EXP. machine oper. on cheap hats. Address X X 470, Tribune.

SITUATION WTD—CHEF, COLORED, A1 woman cook. Doug. 5975.

SITUATION WTD—GOOD WOMAN, SCRUBbing by week, hospital, hotel. Ken. 7615.

Dressmakers and Seamstresses.

SITUATION WTD—EMBROIDERY, FINEST kind, names, monograming, fancy needle work, hemming; reas. MRS. BLUMBERGER, 739 Roscoe-st. Phone Graceland 3971.

SITUATION WTD—COLORED GIRL, ASsistant dressmaker, do plain sewing. Kenwood 3527.

SITUATION WTD—CHIC GOWNS; EXpert modiste; day; home. Grace. 3022.

SITUATION WTD—DRESSMAKING, BY day; experienced. Armitage 4990.

SITUATION WTD—COL. SEAMSTRESS; $1.80 per day. Doug. 6018.

Milliners and Trimmers.

SITUATION WTD—FIRST CLASS TRIMmer; city or out of town; references. Address D 86, Tribune.

Nurses and Governesses.

SITUATION WTD—PRACTICAL NURSE; capable, educated, domesticated woman. Graceland 1452.

SITUATION WTD—MIDDLE AGED PRACtical nurse; willing to assist in housework; references. Superior 5482.

SITUATION WTD—PRACTICAL, MIDDLE aged; care of invalid lady or elderly; assist work of apt. Phone Douglas 6292.

SITUATION WTD—EXPERIENCED NURSE will care for invalid or elderly people in our cozy private home. Kenwood 193.

SITUATION WTD — EXP., PRACTICAL nurse wishes position; invalids preferred. Hum. 2375.

SITUATION WTD—PRACTICAL NURSE DEsires position to children. Diversey 4700.

SITUATION WTD—RELIABLE INFANT'S nurse; best refs. Address L E 461, Tribune.

Laundresses and Day Work.

SITUATION WTD — LAUNDRESS TAKES washing, ironing, rough dry work home; outside drying; curtains, 25c pair. Lincoln 8460.

SITUATION WTD—COLORED LAUNDRESS, Wed., Thurs., Fri., and Sat. HELEN. Douglas 3544.

SITUATION WTD—LAUNDRESS, TO TAKE work home; lace curtains a specialty; ref. Doug. 1126.

SITUATION WTD—DO WASHING, BUNdle or doz., at my hand laundry; fancy cleaning. Doug. 949.

SITUATION WTD—RELIABLE WOMAN wants day work or bundle washing. Ken. 2040.

SITUATION WTD—COLORED WOMAN wants laundry work or cleaning by day. Douglas 8533.

SITUATION WTD—RELIABLE COLORED woman wishes day's work of all kinds. Phone Douglas 7827.

SITUATION WTD — WASHING TAKEN home dried outdoors, reasonable. 4319 St. Lawrence-av. Phone Kenwood 2528.

SITUATION WTD—FIRST CLASS LAUNdress; colored; $2.10; city or suburbs. Drexel 336.

SITUATION WTD—FIRST CLASS COLORED laundress or cleaning. Doug. 7929.

SITUATION WTD—1ST CLASS COL. LAUNdress or cleaning by day. Drexel 6815.

SITUATION WTD—LAUNDRESS, DAY'S work; colored. Kenwood 5898.

SITUATION WTD—BUNDLE WASHING; rough dry, 30c; ironed, 60c. Ph. H. P. 5733.

SITUATION WTD—GERM. LAUNDRESS; Tues., Wed., Fri., Sat. Went. 7564.

SITUATION WTD—DAY WORK; EXP. COL.; ref.; Mon., Tues., Wed., Thur. Drex. 3705.

SITUATION WTD—BUNDLE WASHING; take home; col. woman; ref. Doug. 9899.

SITUATION WTD — FIRST CLASS LAUNdress or cleaning; white; ref. Black. 3415.

SITUATION WTD—EXP. COL. LAUNdress wants bundle washing. Doug. 3609.

SITUATION WTD—COL. WOMAN, DAY work; cleaning; Tues., Wed. Doug. 5147.

SITUATION WTD—DAY WORK, WASHing, cleaning, col. Kenwood 5762.

SITUATION WTD—FIRST CLASS LAUNdress or ladies' maid; half days. Doug. 9845.

SITUATION WTD — COL. LAUNDRESS, Tues., Wed., Thur., Fri., Sat. Doug. 3544.

SITUATION WTD—HALF DAYS' WORK, by week; col. Doug. 9265.

SITUATION WTD—DAY'S WORK; BUNdle washing; col. Doug. 3577.

Stenographers, Typists, Etc.

SITUATION WTD—AS SECRETARY, BY young lady, above average in education, personality, brains; small office; $18-$20. Drex. 7636.

SITUATION WTD—HIGH GRADE STENO.; executive ability; assume charge correspondence and entire office, especially mail order; excel. priv. secy. Address F 184, Tribune.

SITUATION WTD — BY EXPERIENCED LADY STENOGRAPHER, ACCURATE, RELIABLE; GOOD SPELLER; $15 WK. ADDRESS F 179, TRIBUNE.

SITUATION WTD—YOUNG LADY, HIGH class steno., desires position where ability, dependability, initiative are required. Call Seeley 3317.

SITUATION WTD—BY EXP. SECRETARY and correspondent; expert steno.; take chg., do bkpg. Rav. 4962 or Edge. 1413.

SITUATION WTD—BY EXPERIENCED, ambitious steno.; permanent position; prefer small office; $15.00. Address E 83, Tribune.

SITUATION WTD—HIGH CLASS SUPERIOR stenographer-secretary; fine education, sensible, dependable. Address E 89, Tribune.

SITUATION WTD—STENOG., WELL EDUcated; mach., elec., eng. exp.; $18. Address E 88, Tribune.

SITUATION WTD—SEC'SHIP OR RESPONS. position by exp. stenog.; $18-$20. DAVIES. Har. 2493.

SITUATIAN WTD—COMP. STENO., WELL educated, 8 yrs.' exp.; A1 references; $18. Address E 142, Tribune.

SITUATION WTD—SEC'SHIP OR RESPONsible position by exp. stenog.; $18-$20. DAVIES. Har. 2493.

SITUATION WTD—STENO. AND CLERK; 8 yrs.' exper., incl. 2 yrs. secretarial; highest credentials. Address E 65, Tribune.

SITUATION WTD—STENOGRAPHER; 6 years' experience; best references. Address C 584, Tribune.

SITUATION WTD—STENOG., RELIABLE, conscientious worker; exp.; perm.; $15-$18. Address B 131, Tribune.

SITUATION WTD—EXP. STENO. AND bkkpr., Loop; good ref. Address E 61, Tribune.

SITUATION WTD— BY AMBITIOUS STENO., 4 yrs.' experience; permanent position; prefer small office; $15. Address F 120, Tribune.

SITUATION WTD—EFFICIENT STENOG., 6½ yrs.' exp.; small office, loop. Address D 82, Tribune.

SITUATION WTD—AS PRIVATE SECY.; exp. insurance steno. Address C 570, Tribune.

SITUATION WTD—STENO., GENERAL OFfice work; 5 years' exp.; $15. Kedzie 3076.

SITUATION WTD—STENO., 4 YRS.' EXP. refined and energetic. Wentworth 7059.

SITUATION WTD—TYPIST WISHES EXtra work; neat, accurate. C. K., Doug. 2888.

SITUATION WTD—STENO.; EXP.; KNOWLEDGE BOOKKEEPING. STEWART 9675.

SITUATIONS WANTED—FEMALE.

Stenographers, Typists, Etc.

SITUATION WTD—FIRST CLASS STEnographer, well educated, experienced in office work and handling correspondence, desires position as stenographer, correspondent, or assistant to manager. Address C 565, Tribune.

SITUATION WTD—EFFICIENT, DEPENDable stenog., possessing initiative and executive ability; some knowledge of bookkeeping; best ref.; at present employed. Address E 87, Tribune.

SITUATION WTD—YOUNG LADY OF REfinement with stenographic experience and managerial ability wishes position with pleasant surroundings; state nature of work and salary. Address C 344, Tribune.

SITUATION WTD—BY EXPERIENCED, ambitious steno.; knowledge of bookkeeping; small law office preferred. Address E 151, Tribune.

Miscellaneous.

SITUATION WTD — GERMAN LADY: young; trained masseuse; as attendant in hospital, sanit., or bathhouse. Address E 148, Tribune.

SITUATION WTD — A YOUNG WOMAN with good education, skillful needle worker, desires position as companion in home of refinement. Address E 313, Tribune.

SITUATION WTD—YOUNG LADY FORCED to make own living. Address D 352, Tribune.

SITUATION WTD—BY NEAT COLORED maid in bus. estab. Address E 112, Tribune.

WANTED—MALE HELP.

Executives and Managers.

MAN—A THOROUGHLY HIGH GRADE advertising man to take charge of the advertising department of one of the fastest growing organizations in America. Must be a man of force and ideas; one who does not feel he is too big for detail yet one who will not permit himself to be buried by it. We publish several house organs, use general publicity, and get out great quantities of direct literature. The man we want knows enough about printing and engraving to make an attractive layout—not necessary that he be a finished artist—specify his own type faces, and be independent of a printer for pleasing effects. He should, of course, be a good copy writer, be able to write sales letters with a punch and be an organizer and systematizer. This is largely a creative position and all things being equal, we will favor the man who has specialized in direct work and can submit best samples of his own creative ability. Now that you know our requirements show by your letter and samples you are the man we want. No attention paid applications unless complete. Answer quick, stating age, experience, references, salary wanted, send photograph and say how quickly you can report for work. Samples will be returned if desired. Address Sales Manager, P. O. Box 814, Indianapolis, Indiana.

MAN—ABOUT 30, WITH 6 YEARS' EXPErience, to take full charge of luchroom; good salary to start. Address N M 191, Tribune.

Stores and Offices.

ADDRESSERS—GIRL. APPLY 229 E. 43D-st., 2d floor, nr. Prairie-av.

ASSISTANT BUYER — IN NOTION, HANDkerchiefs, silks, dress goods, and fancy goods depts. in large, fast growing South Side dept. store; splendid opportunity to right party. Address N H 225, Tribune.

BANK STATEMENT CLERK —Must have experience on Burroughs posting machine. Address N F 561, Tribune.

BILL CLERK—EXPERIENCED, ABLE TO operate Underwood machine; must be good calculator; dry goods experience preferred; state experience and salary wanted. Address N N 565, Tribune.

BILL CLERK—FOR ENGRAVING HOUSE, experienced. BLOMGREN BROS., 512 Sherman-st.

BOOKKEEPER — D. E., RAPID AND ACcurate; give age, experience, reference, and salary expected. Address E 155, Tribune.

BOOKKEEPER AND OFFICE MAN—EXperienced; state age, what line employed, at salary wanted, etc.; must have good references. The Feiner Fish Company, Clinton, Ia.

BUSINESS MANAGER—COMPETENT, TO run 400 seat theater. A. KAPLAN, 2448 S. Oakley-av. Canal 2035.

CLERK—BRIGHT, YOUNG, TO ASSIST IN storeroom of large west side machinery house; must be energetic and willing; good future to right man. Apply GOSS PRINTING PRESS CO., 1535 S. Paulina-st.

BOOKKEEPER—WITH EXPERIENCE IN plumbing preferred; state age, reference, and salary expected. Address N H 374, Tribune.

CLERK—ENTRY, IN WHOLESALE WOOLen house; accurate and rapid at figures. Address N H 199, Tribune.

COMBINATION STENOGRAPHER AND Clerk—Address N M 195, Tribune.

CORRESPONDENTS. Several first class young men for service work; must have at least a high school education. WESTERN ELECTRIC CO., 48TH-AV. AND 24TH-ST.

CORRESPONDENT—YOUNG MAN, ABOUT 25 years, for sales department in wholesale house; married man preferred; must have good appearance and executive ability; good opportunity for advancement; state age, experience, and salary considered or no attention will be paid. Address N O 479, Tribune.

EXPERIENCED ADDING machine operators for bank work; efficient men with good references assured permanent positions and good pay, with opportunity for advancement; give details of experience and salary wanted in first letter, which will be held confidential. Address T J 327, Tribune.

EXP. D. E. BKKPR.; A1 ACCT.; PERMAnent position; refs. Address F 202, Tribune.

GENERAL OFFICE MAN — RAPID, ACCUrate, capable taking charge up to date small set books; references, bond, salary $75. Address E 209, Tribune.

GROCERY ORDER FILLERS AND PACKERS. ROTHSCHILD & COMPANY. We require the serices of experienced grocery order fillers and packers. Apply Grocery Department, 7th floor, 8:30 a. m. State, Jackson, Van Buren.

LEDGER MAN—YOUNG, EXPERIENCED on heavy sales ledgers; rapid and accurate at posting. Salary $16-$17. State age and experience in detail. Address N M 88, Tribune.

MAN — BRIGHT, NEAT APPEARING young man, 18 to 20, high school graduate or several years' high school education, to do clerical work; Gentiles only. Apply Room 1537, 111 W. Washington-st., after 9:30 a. m.

MAN—YOUNG, EXCEPTIONAL OPPORTUNity for young man of ideas, who can write good letters, make up dummies and generally assist advertising expert; future limited only by your ability; state salary, age and experience when applying. Address N H 252, Tribune.

MAN—YOUNG, AS OFFICE ASSISTANT; must be a good correspondent and have knowledge of bookkeeping; good opportunity for right party; state references and salary expected. Address N O 389, Tribune.

MAN — YOUNG, FOR WORK ON JOINT FAcility accounts; must be rapid and accurate; state age, experience, reference, and education; salary $60 per mo.; good future; give phone no. Address N O 476, Tribune.

MAN—YOUNG, ABOUT 20 TO 22, FOR DEtail office work; must be accurate, neat, and rapid; give past experience and salary to start; good prospects for future advancement. Address N H 569, Tribune.

MAN—YOUNG, FOR GENERAL OFFICE work with plumbing contractor. State age, salary, and reference. Address N M 439, Tribune.

MAN—YOUNG, WITH KNOWLEDGE OF Russian language, for general office work; location, West Side; state age, refs., salary expected. Address N M 382, Tribune.

MAN—YOUNG, FOR OFFICE WORK, BILLing, and assisting bookkeeper; good hand and accurate at figures; by small manufacturing concern. Address F 204, Tribune.

MAN—YOUNG, FOR CLERICAL WORK, at night; hours, 5:30 to 1 o'clock. Apply Western Union Telegraph Co., Room 712, 307 S. La Salle.

MAN — BRIGHT, YOUNG, 16-18 YEARS, Jewish speaking, to learn the shoe business. Apply 1702 W. 12th-st.

MAN—BRIGHT YOUNG MAN AS STEnographer; small salary to start. Call 9:30 to 11 a. m., Rm. 706 Hearst Bldg.

MAN—YOUNG, TO LEARN RETAIL HARDware business; must speak German. Address D 431, Tribune.

MAN—YOUNG, BRIGHT, FOR SHIPPING clerk; also office work and use typewriter; must speak German. Address F 191, Tribune.

MAN—YOUNG, ABOUT 18 OR 20, FOR CLERical work; clean cut. Apply Detmer Woolen Co., 205 W. Monroe.

MAN—YOUNG, FOR OFFICE WORK, GENeral Furniture Co., 62d and Halsted.

MANAGER OF INDEX FILES—CAPABLE of handling large force of indexers, auditing the files, and handling all correspondence pertaining to NO RECORD mail of the house; must have mail order experience and good record; liberal starting salary and advancement assured to competent man. Apply MR. KNOX, Hartman Furniture and Carpet Co., 39th and Wentworth.

WANTED—MALE HELP.

Stores and Offices.

MEN—THE RAPID EXPANSION OF OUR business makes it necessary to develop several more clean cut young men who have ability and are willing to learn a good, substantial business that offers excellent advancement; remunerative connection. Apply in person. Promotion Dept., 1327 Washington-blvd.

MEN AND BOYS — WITH WHOLESALE drug and sundry experience. FULLER, MORRISON CO., 310 W. Washington.

ORDER FILLERS. Boys and young men, 18 to 20 years of age, for filling orders in hardware, groceries and dry goods. Experience not necessary. The positions are permanent and offer excellent opportunities to those who are willing to work. Apply today. MONTGOMERY WARD & CO. Chicago-av. and Larrabee-st.

PACKERS. Men for packing groceries and preparing general merchandise for shipment by freight. Experience not necessary. Apply at once. MONTGOMERY WARD & CO. Chicago-av. and Larrabee-st.

PACKER AND STOCKKEEPER—YOUNG man, good at figures; good opportunity. Address N H 568, Tribune.

RECEIVING TELLER In outlying Chicago bank; must be experienced. Address N H 213, Tribune.

RENTING MAN—BY OLD ESTABLISHED downtown real estate firm, as assistant to manager of our renting department; must be young and aggressive; good opportunity to learn business; give experience, age, and reference and salary to start. Address N O 475, Tribune.

SALES CLERKS—HIGH GRADE RETAIL electric shop wants several men who have had experience selling electrical supplies; good opportunity for the right man. Reply giving age, experience, and salary wanted. Address F 128, Tribune.

SALESMAN—STORE. APPLY IN PERSON at 6440 S. Halsted-st. Steady position; good pay.

SHIPPING CLERK—ASSISTANT; WIDE awake young man, not afraid of work. MADISON SASH AND DOOR CO., 4654 W. Madison.

SHIPPING CLERKS—APPLY HYDROX CO., 35th and Normal. See Mr. Stepanek.

SIEGEL, COOPER & CO. NEED MEN AND BOYS. GROCERY ORDER PICKERS AND PACKERS, ALSO GENERAL MERCHANDISE PACKERS. YOUNG MEN, OVER 16 YEARS, FOR STOCK AND WAGON POSITIONS. APPLY SUPT., 1ST FLOOR, BALCONY.

SHIPPING CLERK—EFFICIENT; FOR large wall paper house; must be thoroughly experienced and satisfied to take out of town position; state age, experience, and salary expected. Address M M 392, Tribune.

STENOGRAPHER—QUICK AT DICTATION, accurate at transcribing notes; state age, education, experience, where last or now employed, wages earned, wages expected, how soon can start. Address F 130, Tribune.

STENOGRAPHER—YOUNG LADY WITH 1 yr.'s exp., in wholesale mail order house; state age, experience and salary expected. Address N H 208, Tribune.

STENOGRAPHER—YOUNG MAN; PERMAnent position; purchasing dept. REID, MURDOCH & CO., Clark-st. Bridge.

STENOGRAPHER—YOUNG MAN, EXPERIenced in sales office; chance for advancement. 815 Wabash-av.

STENOGRAPHER — EXPERIENCED; NO others need apply. Phone LINDEMAN, Franklin 5000.

SODA MAN—EXPERIENCED; GOOD REF. Call 4800 Washington-blvd.

STOCK CLERKS—FLOWER AND FEATHER departments. KAUFMANN AUERBACH CO., Wholesale Millinery, 12 N. Michigan, 2d floor.

TYPIST—BETWEEN AGE 17 AND 20, FOR machine shop office. LINK BELT CO., 39th-st. and Stewart-av.

WANTED — AN EXPERIenced stock clerk for shoe stockroom; permanent position. Apply 8 to 10 a. m., superintendent's office, 8th floor. THE HUB. HENRY C. LYTTON & SONS.

WOOLEN JOBBING HOUSE WANTS YOUNG MAN (GENTILE), EXPERIENCED FILLING ORDERS, CUTTING CLOTH BY the YARD; STATE ALL PARTICULARS. Address N N 567, Trbune.

Boys.

AUTO BOYS, 16 TO 18 YEARS OF AGE; BRING SCHOOL CERTIFICATES. APPLY AT ONCE, SHIPPING CLERK, SUB-BASEMENT. MARSHALL FIELD & CO., RETAIL.

BELL BOY—MUST HAVE GOOD REFERences. Hotel Grasmere, 4621 Sheridan-road.

BOYS—TWO STRONG BOYS OVER 16, FOR shipping room and running elevator. E. H. SARGENT & CO., 125 W. Lake-st.

BOY—BRIGHT, ABOUT 14 YRS. OLD, FOR office work; must be intelligent. Call before 9. Rm. 507, 118 N. La Salle.

BOY—BRIGHT, CAPABLE, OFFICE, ABOUT 16 yrs. old. Apply MR. BENGERT, Service Motor Supply Co., 642 Washington-blvd.

BOY — TO RUN ERRANDS AND MAKE himself useful around men's furnishing store. Apply E. H. WEAST, 1454 E. 53d-st.

BOY—18 OR 19 YRS., FOR WORK IN PURchasing dept. Apply at once. B. E. NELSON, Sherwin-Williams Co., Kensington, Ill.

BOY—STRONG, TO WORK IN SHIPPING department; good chance for advancement. CHICAGO PORTRAIT CO., 509 S. Wabash.

BOY—ERRAND, 14 TO 16 YRS., NORTH and South Side. Apply with refs. 210, 12 W. Madison-st., MORRISON & CO.

BOY—ERRAND, 16 YRS. OLD, $6 PER WK.; refs. required. Hart Jewelry Co., 27 E. Monroe-st.

BOY—16 OR OVER, WHO CAN RIDE BIcycle to deliver orders. Steady position. Address N M 94, Tribune.

BOY—BRIGHT AND NEAT; FOR OFFICE IN loop; state age, education, and phone number. Address F 161, Tribune.

BOY—ABOUT 16, CLEAN CUT AND QUICK to learn. Apply Detmer Woolen Co., 205 W. Monroe-st.

BOY—FOR RAILROAD OFFICE; 16 YRS. old; $25 a month. Address N H 200, Tribune.

BOYS—WAGON, OVER 16. CALL AND SEE MR. HAYES, 932 Plymouth-pl.

BOYS—ERRAND, 2. KRUETGEN CO 626 Federal-st.

BOY—OFFICE, OVER 16. MILLS NOVELTY CO., 221 S. Green-st.

BOY—TO OPERATE ELEVATOR. HOTEL Grasmere, 4621 Sheridan-road.

BOY—OFFICE, ABOUT 16; MUST BE NEAT. A. H. Veeder, R. 1200, 76 W. Monroe-st.

BOY—TO WORK ON FLOOR; LIGHT WORK. Call 23 W. Austin-av.

BOY—IN GROCERY, EXPERIENCED DElivery boy. FLYMAN, 53d and Woodlawn-av.

BOY—16 YRS. OF AGE; FOR OFFICE; GIVE refs. Address N H 221, Tribune.

WANTED—MALE HELP.

Boys.

BOYS (25). Inexperienced boys and young men, 16 to 19 years of age, will be able to start at liberal salaries, with excellent chances of advancement, in our various merchandise departments. This offers an opportunity to the willing worker to learn the mail order business. The positions are permanent. Our educational classes will give you the training you need to fit yourself for something better. APPLY TODAY. MONTGOMERY WARD & CO Chicago-av. and Larrabee-st.

BOYS AND YOUNG MEN Wanted—See our advertisement in miscellaneous column. SEARS, ROEBUCK & CO.

BOYS—BRIGHT, ACTIVE; MUST BE over 16 years of age; grammar school graduates preferred; excellent opportunity for advancement. SPRAGUE, WARNER & CO., 600 W. Erie-st.

BOYS—16 TO 20. A FEW MORE CLEAN CUT, HUSTLING BOYS FOR VARIOUS DEPARTMENTS, SUCH AS CUTTING ROOMS, SHIPPING, STOCK, AND OFFICES. HART, SCHAFFNER & MARX, 24 S. FRANKLIN.

BOY—FOR GENERAL OFFICE WORK AND errands, who has the qualities that will enable us to advance him into bigger position; must be over 16 years old, have high school education, and be able to give plenty of good references. Address N M 212, Tribune.

BOY — A BRIGHT BOY IN OFFICE, TO make himself generally useful; must be wide awake; $5 to start. Reply fully, mentioning age, education, nationality, etc. Address N O 410, Tribune.

BOYS—18 TO 19 YRS. OF AGE; BIG AND strong, to work in barn and around horses; steady employment. U. S. Y. & T. Co., Horse Market Dept., 42d and Halsted-sts.

BOYS—COLORED, TO CARRY DISHES AND porter's work, $1.25 per day and board; no Sunday work. Exchange Restaurant, Union Stockyards.

BOY—FOR GENERAL OFFICE RAILROAD association; must have high school education; good opportunities for advancement. 2048 Transportation Bldg.

BOY—OFFICE; GENTILE; OVER 16; MUST be neat and willing worker; salary $25 per mo.; railroad association; answer own handwriting. Address N L 511, Tribune.

BOYS—OVER 16, FOR SIGN FACTORY work. Good pay and chance for advancement. Apply 5th floor, 208 W. Kinzie-st.

BOY—ERRAND; OVER 16 YRS. OLD. Apply 2513 W. 20th-st., or call Lawndale 3314.

ERRAND BOY—MUST BE OVER 16 YEARS and furnish references; $6. 3d, 327 So. Market.

OFFICE BOYS. WE HAVE SEVERAL VACANCIES FOR OFFICE BOYS, 15 TO 18 YEARS. APPLY 9TH FLOOR, SUPERINTENDENTS' OFFICE. MARSHALL FIELD & CO., RETAIL.

OFFICE BOY—MUST BE 16 YEARS OF AGE, good chance for advancement. Apply H. J. HEINZ CO., 342 N. Western-av.

Professions and Trades.

ARTISTS AND MECHANICAL RETOUCHers. Kruetgen Co., 626 Federal-st.

ARMATURE WINDERS—FOR THE PANAma Canal; must be experienced in general electrical repairs and armature winding; wages 69c hour, with free steamship transportation from New York to the isthmus. Must be American citizens, under 45 years, in good health. Write Chief of Office, The Panama Canal, Washington, D. C.

ASSEMBLERS—ON GENERATORS, DROPS, receivers, ringers, condensers, and general work. Swedish-American Telephone Co., 5235 Ravenswood-av.

AUTO MECH., BLACKSMITHS' SALESmen, stenographers, and clerical pos.; registration 50c, $1.50 after obtaining pos.; no other fee. Chicago Auto Trade Ass'n, 2422 Mich.

AUTOMOBILE TRIMMER—FIRST CLASS, and slip cover man, at once. Apply Mr. Decker, HARRY NEWMAN, INC., 2457 Michigan-av.

AUTOMOBILE MECHANICS—STEADY POsitions. 1164 W. 22d-st.

BAKER—AT ONCE; GOOD, ALL AROUND; single man. 5120 S. Park-av.

BEARING SCRAPERS, Heald cylinder grinder operators, motor testers, accustomed to high grade automobile motors; steady work, good pay. Apply Employment Dept., Falls Motors Corporation, Sheboygan Falls, Wis.

BLACKSMITH — FOR SHOEING HORSES and general repair work; out of town job; board, transportation, and good wages; steady job. Apply 27 S. Fifth-av.

CABINETMAKERS, TRIMMERS, MACHINE hands, and men handy with tools to learn furniture trade. Good wages, steady work, opportunity for advancement. Apply at our Mr. Grohen, 1118 Westminster Bldg., southwest corner Monroe and Dearborn, 2 to 3.

CANDYMAKER—FIRST CLASS, AT ONCE, good pay. Staty Jap. 106 S. Wabash-av.

CAR BUILDERS—IN RAILROAD CAR shops out of town, to work on wood and steel cars. No labor trouble. H. H. ESTRUP, 55 W. 12th-st. Apply Monday.

CHAUFFEUR—WITH SEVERAL YEARS' experience, to take care of and drive Packard and Winton; must live in Hinsdale; steady position; good salary; no attention paid to reply unless full information is given as to age, experience, refs., and salary. Address N H 560, Tribune.

CHAUFFEUR—TO DRIVE MARMON CAR; must come highly recommended. See MR. H. S. KORSHAK, 630 S. Michigan-av.

CHAUFFEUR—COLORED; SINGLE; MUST be a mechanic; references required. L. S. Friedman & Co., 116 S. Michigan-av.

CHEMISTS—TWO FOR DAY AND ONE FOR night for routine laboratory; can use college and high school graduates; state experience and salary expected. Address N H 385, Tribune.

COOK—STATE WAGES. SARATOGA CAFE, Morris, Ill.

DIE MAKER—EXPERIenced in first class folding box work; best working conditions; good opportunity. THE SEFTON MFG. CO., 1341 W. 35th-st.

DIEMAKER—MUST BE EXPERT IN LINE or need not apply. Krasberg Manufacturing Co., 412 Orleans-st.

DIE MAKERS AND DIE SINKERS—STEADY work. 376 W. Monroe-st.

WANTED—MALE HELP.

Professions and Trades.

DIE MAKERS—ONLY 1ST CLASS MEN need apply. Strand Machinery Co., 817 W. Washington.

DRAFTSMEN. Experienced on small work and detailing. WESTERN ELECTRIC CO., 48th-av. and 24th-st.

DRAFTSMAN—THOROUGHLY EXPERIenced, for automatic machine work; state fully age, experience, references, and salary desired. Apply Scharf Tag & Label Co., Ypsilanti, Mich.

DRAFTSMAN—ON AUTO TRUCK WORK; A good opening for man with technical training; permanent; state in full the training and experience you have had; also give references and salary wanted. Address N Y 100, Tribune.

DRAFTSMAN—YOUNG MAN, GOOD TRACer, one who has had experience on map work preferred; permanent position; $75. Address N M 202, Tribune.

DRAFTSMAN—TAKE CHARGE OF ARCH'S ofc.; must have initiative and training; excel. chance for right man; state qualifications fully; steady position. Address M S 404, Tribune.

DRAFTSMAN — ELECTRICAL, ON POWER and substation design; good opportunity for technical man with 2 or 3 years' experience in drafting. Address N M 299, Tribune.

DRAFTSMAN—SIMPLE MECHANICAL drawing, and office man; $15. Address F 162, Tribune.

DRAFTSMAN—FIRST CLASS MAN ON ORnamental iron work. Address N H 256, Tribune.

DRAFTSMAN—1ST CLASS, ON AUTOMObile motors. Address N H 336, Tribune.

DRILLERS — TO OPERATE DRILLS FOR blast holes, Cyclone drills; out of town work; board, transportation, and good wages; steady job. Apply 27 S. Fifth-av.

ELECTRICIAN — FOR SMALL MOTOR REpair work; must be competent; state salary. Address N H 563, Tribune.

ELECTRICIAN — AUTO; EXPERIENCED on magneto work. Motor Car Service Co., Douglas 5401. 526 E. 35th-st.

ENGINEERS—TELEPHONE. We can place in our engineering dept. several men who have had telephone experience and sufficient technical training to write up equipment specifications. Call at employment office if convenient or write WESTERN ELECTRIC CO., 48th-av. and 24th-st.

EXPERIENCED PACKERS—APPLY 9TH FLOOR, SUPERINTENDENTS' OFFICE. MARSHALL FIELD & CO., RETAIL.

FINISHERS — STEEL AND WOOD INSIDE finishers [carpenters] for passenger car work; ten each. Apply Am. Car and Fdy. Co., St. Charles, Mo.

FIRST CLASS TOOL AND die makers and grinder hands with experience on tool room grinding work. When replying give full particulars in first letter. P. O. Box 1395, Columbus, O.

FUR MACHINE OPERATORS—GOOD POSItion. Communicate with Wm. V. Graeser Co., 38 Clinton-av. No., Rochester, N. Y.

FOREMAN—1ST CLASS, FOR LATHE AND screw machine department. Address N H 373, Tribune.

GRINDER—YOUNG MAN WITH SOME EXperience in grinding and tempering steel. 1105 W. Lake-st. A. H. VILAS CO.

GORDON FEEDER—EXPERIENCED. 542 S. Dearborn-st., Room 610.

GYMNASIUM RIGGER'S HELPER—THERE will be held an examination Friday, the 25th, covering such subjects as rope splicing, repairing baseballs, footballs, etc., simple carpentry, and such fitting of iron piping as is connected with the maintenance of gymnastic apparatus. Applications to be filed in this office [in Washington Park] by 5 p. m. Thursday. South Park Commissioners, 57th-st. and Cottage Grove-av.

ICE CREAM MAKER—EXPERIENCED; PERMANENT POSITION; WITH OPPORTUNITY FOR ADVANCEMENT. APPLY BOSTON STORE.

INSPECTORS—FOR DROP FORGINGS; also repairmen for steam hammer work. Apply J. R. RUSSELL, Supt., Ingalls-Shepard Forging Company, Harvey, Ill.

INSPECTOR—ON SMALL PARTS; HIGH grade; must be familiar with gauge checking and design; state previous employment, age, and reference. Address E 171, Tribune.

IRON WORKER HELPERS—APPLY 902 Larrabee-st.

Lathe Hands, Automatic Gear Cutters. We have positions for first class men with several years' experience on lathe work. Must be able to read blue prints and use micrometer; also operator on Barber, Coleman, Lees-Bradner, and Fellows gear cutters; steady work and 8 hour day. ALBAUGH DOVER CO., 2100 Marshall-blvd.

LATHE HANDS—EXPERIENCED ON BIG WORK; TO LEAVE CITY. TRANSPORTATION ADVANCED. VERY BEST WAGES. ADDRESS N D 493, TRIBUNE.

LINEMEN—EXPERIENCED, FOR OUT OF town light and power company; high tension work. Bring references. Free board and transportation. 627 S. Dearborn.

LOCOMOTIVE ENGINEERS—APPLY WITH reference, Hotel Tiffany, 637 S. Dearborn-st. Must show 3 years' experience.

LOW SWING LATHE HANDS—GRINDERS and hand screw machine operators; experienced only; conditions and wages the best. Walker-Weiss Axle Co., Flint, Mich.

MACHINIST—FOR BENCH WORK. PERMANENT POSITION FOR SOBER, RELIABLE MAN WHO HAS CHICAGO REFERENCES. HART, SHAFFNER & MARX, 24 S. FRANKLIN.

MACHINIST—1 ACCUSTOMED TO PUNCH press, engine, and general factory repairs; wages, 40c per hour for good man; state age, whether married or single, and where last employed. HUNT-HELM-FERRIS CO., Harvard, Ill.

MACHINISTS—FIRST CLASS MACHINE hands; also machine tool repairers; 50c per hour, 10 hours a day; free board and transportation. Room 110, 555 S. State-st.

MACHINISTS — FOR GENERAL MACHINE shop work; out of town work; board, transportation, and good wages; steady jobs. Apply 27 S. Fifth-av.

MACHINISTS — EXPERIENCED IN REpairing cement mill machinery, for out of town job; board, transportation, and good wages. Apply 27 S. Fifth-av.

MACHINISTS—ONLY 1ST CLASS MEN need apply. Strand Machinery Co., 817 W. Washington-blvd.

MACHINIST—ACCUSTOMED TO SMALL, accurate work; state experience and salary expected. Address N H 224, Tribune.

MACHINE BRAIDERS — EXPERIENCED; male or female; $20 weekly. Apply Wilson Braiding and Embroidery Co., 32 S. Wabash.

MACHINIST—EXP.; ONLY STEADY MAN considered. R. 19, 154 W. Randolph-st.

MAN—TO OPERATE MOTION PICTURE camera; outdoor work; must be well recommended, clean cut, able to take full charge; steady position awaits right party. Address Ring Syndicate, Box 486, Indianapolis, Ind.

MAN—EXPERIENCED TELEPHONE REpair man; 1 familiar with magneto, circuit and parts preferred. Swedish-American Telephone Co., 5235 Ravenswood-av.

MAN—YOUNG, FAMILIAR WITH PLUMBing, to help install water filters. Allen Filter Co., 344 N. State-st.

MAN—YOUNG, EXPERIENCED IN SPRAYing enamel; steady work. Howe Mfg. Co., 1732 S. Michigan-av.

MASSEUR—THOROUGHLY EXPERIENCed, competent, to manage Turkish bath department; give references and state experience in first letter. Detroit Athletic Club, Detroit, Michigan.

MECHANIC—A1; OTHERS NEED NOT APply. E. F. KUHNER, Tennant Oakland 2447 Michigan.

MECHANICS — AUTOMOBILE; HIGHEST wages paid; independent workers on trucks. Apply Mr. Grasse, 3132 Wabash-av.

MEN—LARGE MANUFACTURER NEEDS 3 well dressed men of character [22 to 28], to join out of town traveling sales force under manager. Call after 10 a. m., 1315 W. Congress-st., 3d floor, Sales Manager.

MEN—SEVERAL BOHEMIANS OR HUNGArians for work in foundry out of town; experienced on riveting, bucking, or reaming preferred. 154 W. Randolph-st., Room 19.

MEN—YOUNG, FOR ELECTRICAL ASsembly work. Apply Hughes Elec. Heating Co., 215 W. Schiller-st.

MEN—FOR CONCRETE WORK ON TRACK elevation. B. & O. C. T. R. R. Apply at 15th-pl. and Peoria-st.

MILLING MACHINE OPERators—Accustomed to work from blue prints or small duplicate parts; state experience, age, and wages expected. Address N L 372, Tribune

MILLWRIGHT — PERMANENT POSITION for sober and industrious hand. Apply at once in person or by letter, Mitchell Motors Co., Inc., Employment Dept., Racine, Wis.

MILLWRIGHTS — FIRST CLASS, FOR OUT of town work; good wages and steady job. Apply 27 S. Fifth-av.

MOLDERS, MACHINISTS, handy men, and laborers wanted. Apply Deering Harvester Works, 1734 Fullerton-av., near river.

WANTED—MALE HELP.

Professions and Trades.

MOVING PICTURE OPERATORS—TRAVELING positions; some knowledge of electricity necessary. Movie Baseball, 3525 Armitage-av.

OPERATORS — FOR CLAM SHELL CABLE Coal Hoist, Lidgerwood machine; out of town work; board and transportation furnished; good wages, steady jobs. Apply 27 S. Fifth-av.

PACKER—MUST HAVE HAD EXPERIENCE in wholesale paper house; salary $15 per wk. State age, experience, etc. Address N H 277, Tribune.

PACKERS — FOR GROCERIES. ALSO stock man. HITCHCOCK, HILL & CO., 38 W. Kinzie-st.

PACKERS—ON PICTURE FRAME MOLDINGS. A. H. VILAS CO., 1105 W. Lake-st.

PATTERN MAKER AND CUTTER—EXPERIENCED, on silk and georgette waists; must thoroughly understand his business and be able to give references from good houses. Apply at once. 1542 Milwaukee-av., 2d floor.

PLANER AND BORING MILL HANDS—EXPERIENCED ON BIG WORK. MUST BE WILLING TO LEAVE CITY. TRANSPORTATION ADVANCED. FREE BOARD; HIGHEST WAGES AND BONUS. ADDRESS N D 494, TRIBUNE.

PATTERN MAN—EXPERIENCED, TAKE charge of pattern storage. Francis & Nygren Foundry Co., 2542 Fillmore-st.

POLISHER AND BUFFER ON METAL—Apply Room 19, 154 W. Randolph.

REPAIR MAN—MACHINERY, FOR OUT of town work; transportation, room and board; good wages to good hands; steady jobs. Apply 27 S. 5th-av., 1st floor.

RIVETMAKER—EXPERIENCED ON ACME machine. Apply Chicago Bridge and Iron Works, 100th and Throop-sts.

SCREW MACHINE OPERATOR—AUTOMATIC; takes charge small automatic screw machine; must be experienced in setting up machines and laying out cons.; steady employment to right party; give references and number of years' experience. Address N H 272, Tribune.

SEWING MACHINE ADJUSTER AND REPAIR man—Large clothing mfg. concern requires 1st class adjuster and repair man on Singer special, Union special, and Reece machines; good salary and permanent position for the right man; give full information in first letter; confidential. Address N M 179, Tribune.

SHEET METAL WORKER—THAT CAN CUT, get out, and erect anything in cornice, etc., and do slate and tile roofing. BARRETT HARDWARE COMPANY, Joliet, Ill.

STICKER HANDS—ON PICTURE FRAME moldings. A. H. VILAS CO., 1105 W. Lake-st.

STRUCTURAL STEEL AND SHEET METAL Layer Outs and Riveters—Call Saturday afternoon at our Chicago office, 951 First National Bank Bldg., cor. Dearborn and Monroe. Stephen-Adamson Mfg. Co., Aurora, Ill.

SURGICAL INSTRUMENT MAKERS—TWO competent men and one orthopedic apparatus maker; good wages; permanent position. V. MUELLER & CO., 1779 Ogden-av.

TAILOR—MUST BE A GOOD COAT MAKER. 3737 N. Halsted-st.

TALLYMAN AND FOREMAN—FOR RETAIL lumber yard; must be sober; others need not apply. Office 3393 Archer-av.

TOOL AND DIEMAKER—ALSO NICKEL plater, in a nearby city; good position. The Linway Company, 819 Chamber of Commerce Bldg.

TOOLMAKER—WITH MONITOR EXPERIENCE. Address N M 228, Tribune.

WAITER—COLORED. TRENIER CAFE, 405 Oakwood-bd., cor. Grand.

WASHER—WITH ENGINEER'S LICENSE, for wet wash laundry. Apply 3715 N. Ashland.

Will You Work NIGHTS DURING THE HOT WEATHER?

We need fifty good, steady, reliable mechanics, machine operators, machinists, set up men, and night foremen to work nights on our new machinery. This is a chance to work into a steady job. If you want to learn the machinist's trade and will work nights we will teach you. Come and see us quick. Lots of work. Good wages. No labor trouble. Every one satisfied. Come now. We want good men. Employment Department.
HAYNES AUTOMOBILE COMPANY, KOKOMO, IND.

WOODWORKER—ON FURNITURE; POLISH pref.; steady job, good pay. Room 19, 154 W. Randolph-st.

WOODWORKER—IN FACTORY; POLISH preferred; steady job; good pay. Room 19, 154 W. Randolph-st.

Farm and Garden Help.

MAN—YOUNG, ABOUT 20 YEARS, TO work on farm. Phone Blue Island 689 Y 3.

WANTED—MAN AND WIFE ON SMALL farm nr. Chicago; man good milker, wife general housework. F. M. SARGENT, La Grange, Ill.

Salesmen, Solicitors, Etc.

A SPLENDID OPENING FOR HIGH GRADE salesmen; a high grade educational proposition paying $100 to $200 a month; weekly drawing account. Howard, Severance Co., Dept. B, 235 W. Monroe-st., Chicago.

ADVERTISING SALESMAN—CITY, EST. publication; refs.; experience preferred. For appointment phone Rogers Pk. 3376.

AUTO ACCESSORY CANVASSERS—$50-$75 A week is easy selling our guaranteed money back device needed on every car; 500,000 sold; price $5; almost half your commission. Sells on sight. Backed by big company. Large national advertising. 2017 S. Michigan-av. Ask for MR. JOHNSTON.

CAN YOU WRITE ACCIDENT INSURANCE? If so, write us; liberal policies and commissions. Prudential Casualty Co., Indianapolis.

FOR THE BEST AGENCY CONTRACT WITH GREATEST LIFE INSURANCE COMPANY SEE J. J. MACKAY, AGENCY ORGANIZER, NEW YORK LIFE INSURANCE CO., FISHER BLDG., 343 DEARBORN, R. 317.

MAN—WITH GOOD EDUCATION (COLLEGE TRAINING PREFERRED), WHO HAS HAD SOME SUCCESSFUL EXPERIENCE SELLING HIGH PRICED SPECIALTIES REQUIRING INTELLIGENT PRESENTATION, TO REPRESENT A LIVE ORGANIZATION WHOSE BUSINESS IS RAPIDLY EXPANDING. THE RIGHT MAN CAN IMMEDIATELY EARN UPWARDS OF $500 PER MONTH, AND IF HE IS WILLING TO PAY THE PRICE OF SUCCESS, ADVANCEMENT WILL BE QUICK AND CERTAIN. APPLICATIONS CONSIDERED ONLY FROM HIGH GRADE SALESMEN, WHO ARE QUICK, INTELLIGENT THINKERS AND WHO KNOW THE ART OF SALESMANSHIP. ADDRESS N O 458, TRIBUNE.

MAN—WITH AUTOMOBILE, FOR SPECIAL work to call on automobile and garage trade; very interesting and profitable employment. Address N M 408, Tribune.

MANAGER

To take over a general state management in a nearby state for a concern which is rapidly expanding its business.
Must possess executive ability to handle a sales force.
References required and a clean business record essential.
The commodity handled is a product of a meritorious nature and has an immediate field awaiting its distribution.
$350 IN CASH AS SECURITY is required and the remuneration to a responsible man is $3,500 PER YEAR OR MORE.
State age, experience, references, and phone number in first instance. Address N O 477, Tribune.

MEN—LIFE INSURANCE POSITIONS OPEN. Three general agencies open outside of Illinois with an old line Eastern Life Insurance company; commissions, renewals, and cash allowances, office furnished; great chance for life men desiring to leave Chicago; must be high class and furnish bond; supervisor here for few days. Write confidentially. Address N 84, Tribune.

MEN—WHO ARE OR WISH TO BECOME expert salesmen; in a short time we will need several new men for permanent positions with exceptionally large remuneration; we wish to train these men during the next few weeks and are willing to furnish leads and pay full commission while learning; answer in own handwriting. Address N N 438, Tribune.

SALESMAN—HIGH CLASS REAL ESTATE salesman to sell bungalows and lots in extensively advertised subdivision; leads furnished; liberal commission. See MR. JACKSON, Room 521, 29 N. La Salle-st.

SALESMAN—REAL ESTATE, EXPERIENCED; must be identified with company; $500 to $1,000 required. Salary and commission. 38 E. Adams-st., 7th floor.

SALESMEN — EXPERIENCED SOAP AND scouring pdr., for Chi. brch.; est. mfg. co.; sal., com., and exp. Call 9-10 a. m. Finola Mfg. Co., 118 E. Austin-av.

SALESMEN—THREE WHO ARE WORKERS to call upon 1,000 selected people of Chicago. If you can't make $20 a day I don't want you. Address F 197, Tribune.

SALESMEN—WE WANT 10 GOOD MEN TO call on automobile owners and introduce quick selling accessory; salary and commission. Triple Action Spring Co., 34 E. 28th-st.

SALESMEN—BEST PROPOSITION IN CITY, steady or part time men with suit club and jewelry exp. preferred. Sales Manager, Suite 505, 112 S. Dearborn.

SALESMEN WHO HAVE SOLD BOOKS, OR ever expect to, should try "Story of War"; great publicity campaign; unusual opportunity. H. C. COX, 632 Webster Bldg.

SALESMAN — SHOE; EXPERIENCED; young man. Apply Yondorf Clothing Co., Van Buren and Halsted.

SALESMEN—EXP. ON MEN'S FURNISHING goods; must have city experience. Koffer's, 68 W. Randolph-st.

SALESMEN—SELL NATIONAL ADVERTISED household specialty from leads. Call before 10 a. m., after 4 p. m. 709 Fisher Bldg.

SALESMAN—EXPERIENCED IN SELLING advertising signs; give particulars of your work in this line. Address N M 530, Tribune.

SALESMAN—TO TRAVEL, MAKE $50 WK.; will go along and show you. Chicago Letter Co., [illegible] Altgeld-st.

SALESMEN—TO SELL SAFES AND OFFICE equipment. J. Baum Safe and Lock Co., 137 W. Kinzie-st.

SALESMEN—STOCK; CHICAGO; GOOD comm. Call forenoons, R. 62, 105 N. La Salle.

SALESMAN—ADVERTISING, ROAD WORK, patented article. 142 S. Dearborn, Room 610.

WANTED—MALE HELP.

Salesmen, Solicitors, Etc.

SALESMEN—WE REQUIRE THE SERVICES of several high grade men of good appearance and character to sell Jordan and Liberty cars. We can interest capable men accustomed to earning liberal incomes. For appointment write Chicago Motor Car Co., Inc., 2313 Michigan-av. Cal. 6070.

SALESMEN—HAVE OPENING FOR A FEW bright men who have sold specialties; I want men who are honest and will agree to work hard; such men I will give my personal attention and time. Call not later than Wed. noon, 12 m. Ask for Mr. Henderson. Rooms 1014 and 1015, 30 N. Dearborn-st.

SALESMEN — WHO ARE ACQUAINTED with the Upholstery Buyers, to carry on the road as a side line on a strictly commission basis, Imported and Domestic Cretonnes—best selling line. THE TEXTILE IMPORTING CO., 110 S. Wabash-av.

SALESMAN—NEW EDUCATIONAL PROPOSITION; territory virgin; easy seller; if you have a clear record and can produce results this is your opportunity; man with book, cash register, typewriter, or any other high class specialty proposition experience preferred. 1010 Manhattan Bldg. Ask for MR. MENNE.

SALESMEN—WE WANT SEVERAL YOUNG salesmen who can sell, strictly in Chicago; permanent, calling on automobile owners; men who have ability and appreciate a good connection make big money with us. Automobile Owners' Service Co., R. 154, 29 S. La Salle.

SALESMEN—10 WELL DRESSED SINGLE men, over 23, to travel Central States with manager for old established house. Permanent position with advancement. Experience unnecessary. Leave city immediately. Expenses advanced. See MR. JOHNSON, Suite 7, 1554 Ogden-av., corner Madison.

SALESMEN — WELL EDUCATED, BET. 25 and 40, for permanent traveling sales position, linked with school work; school teacher pref.; position will pay right party upward of $150 a mo. and expenses; write fully, giving age and experience. ROULAND & SEVERANCE CO., R. 1308, 189 W. Madison-st.

SALESMEN — STRICTLY TEMPERATE well dressed single man, to travel with manager, to call on farmers; experience unnecessary; some schooling in salesmanship; salary and expenses. Apply MR. PETERS, 509 S. Wabash-av., 4th floor, south.

SALESMAN WANTED—FOR RICH CLEAR CLAY LOAM CLOVER LANDS; easy terms in our co-operative settlements near Crandon, Forest county. Reference required. Apply to Per-Ola Land Company, 200 Main, Crandon, Wis.

SALESMEN — FURNITURE, BY LARGE INSTALLMENT furniture house; none but experienced men need apply. Good salary. Steady position. Only sober, industrious men wanted. Address People's Outfitting Co., 48 Michigan-av., Detroit, Mich.

SALESMEN—LARGE EASTERN CORPORATION requires several neat, educated young men, about 25 years old, to act as outside salesmen; permanent position; $20 weekly to right man. Call 9:30 and 2. Room 635 Webster Bldg.

SALESMEN—HIGH CLASS SPECIALTY, TO call on doctors and dentists with new instruments; sells for cash; easy to demonstrate; very profitable; exclusive agency for men who have money. 510 Tuttle Bldg., 6 E. Lake.

SALES MANAGER — FOR HOTEL AND household specialty. Apply 54 W. Randolph-st., R. 310.

SALESMAN—TO CALL ON DRY GOODS stores with ready made goods; old established firm; opportune time. Address N Y 346, Tribune.

SALESMAN — EXPERIENCED REAL ESTATE salesman, to secure buyers for Northwest Iowa land. Must be well recommended. Address Box 634, Emmetsburg, Iowa.

SALESMAN—EXPERIENCED, TO HANDLE new and original proposition; big records now being made; leads furnished. See DAVIS, 1203 Mallers Bldg., bet. 10 and 12.

SALESMEN—THREE YOUNG MEN TO JOIN crew on road; must leave city Wednesday. See MR. WOODS, 30 N. Dearborn-st., R. 511.

SALESMEN—SELL NEW SPEC. TO MERCHANTS; city and country; ret. $20, your profits $10. Call or write. L. A. Calvin, 20 E. Jackson.

SALESMEN—STOCK OR REAL ESTATE EXPERIENCE preferred, for Chicago and Illinois territory. P. O. Box 532, Chicago.

SALESMEN — COUNTRY MERCHANTS want our prop. 707, 164 W. Washington.

SOLICITOR—CAPABLE MAN, WHO HAS experience in millwork in city trade; state experience, salary expected. Address N H 196, Tribune.

SOLICITORS — FOR HOUSE TO HOUSE work, city and country. Call 434 Marquette Bldg.

SALESMEN—3 GOOD LIVE MEN FOR AUTO necessity. Room 412, 32 N. Dearborn, bet. 8 and 12 only.

SOLICITORS—EXPER. NOT NECESSARY; real opp.; good pay. MR. WILSON, 12 S. Market.

WE NEED 15 AGENTS AND SOLICITORS; also 3 crew mgrs. to put on big winter campaign; best proposition on the market. Apply 8 a. m., 512 Boyce bldg., 30 N. Dearborn.

Agents.

CANVASSERS—THREE BIG SELLERS — Dustless dusters for furniture and floors; 35c for sample; new, handy dishwasher, saves labor and women's hands; sample $1; automatic gaslighters; $6 per 100 up; no matches or friction; sample 10c; illustrated booklet of each article. MILLS & MILLS, 802 Fisher Bldg., Chicago.

WANTED—EXPERIENCED AGENTS TO canvass for pupils. A violin free to each pupil by taking 40 lessons; $3 collected from pupil on delivery of violin, payment for last 4 lessons, 75c per lesson. Will pay $1 on each sale and the $3 collected; knowledge of music unnecessary. Address New England School of Music, 79 E. Chestnut-st., Columbus, O.

SALESMEN — LIVE; FOR GAS PLATE; ready seller. Call The Lawrence Heat Distributor Company, 6712 Eberhart-av. Wentworth 7270.

200 PER CENT PROFIT SELLING THE NEW indoor clothes line reel. Evans Mfg. Co., 608 S. Dearborn-st., city.

AGENTS — EITHER SEX; ABSOLUTE proof our agts. here clear $5 a day up. See Mr. Young, 637 N. Dearborn, 8 a. m.-2 p. m.

Miscellaneous.

ELEVATOR OPERATOR. APPLY 9TH FLOOR, SUPERINTENDENTS' OFFICE. MARSHALL FIELD & CO., RETAIL.

MEN—FOR TRUCKING, SACKING, AND checking catalogues; $11 per week. The Charles William Stores, Canal and 12th. Continental Warehouse.

WANTED—MALE NURSE.
Refined young man of good appearance and education to travel as companion; moderate salary; steady job. State age, full particulars and salary. Address D 154 Tribune.

MAN—TO WAIT ON TABLE AND TO ASSIST with other work; $30 a month, board and room included; permanent position. Telephone Ottawa 183, collect. H. N. PETTIT, Supt., Ottawa Tuberculosis Colony, Ottawa, Ill.

ELEVATOR MAN.
MUST HAVE EXPERIENCE ON ELECTRIC ELEVATOR. APPLY BETWEEN 8:30 AND 10 A. M. TODAY. LLOYD O. GILBERT, 3166 LINCOLN-AV.

MEN—2, CLEAN CUT, COLLEGE OR HIGH school boys preferred, 18 to 25 yrs., for temporary work or permanent; good future; $50 to $60 a month at the start, rapid advancement. See Mr. Hammond Tuesday, 9 to 12 a. m., Room 300, 336 S. Dearborn.

COPYWRITER—AGENCY EXPERIENCED; in city 100 miles from Chicago; good prospects if you can deliver. Address N O 403, Tribune.

MAN—WITH AUTOMOBILE, BY WEEK, TO drive around the city. Apply mornings at 9 a. m. RILEY, SCHUBERT, GROSSMAN CO., 1401-17 W. Jackson-blvd.

TWO YOUNG MEN, WHO ARE WILLING workers and have sales ability, see MR. COLE, between 8 and 11. 617 Dickey Bldg., 180 N. Dearborn-st.

DETECTIVE—STRICTLY HIGH CLASS, exp., of known ability; state age, height, weight, ref., address and phone. Address E 118, Tribune.

LABORERS—100, FOR OUT OF TOWN WK.; transportation, room and board; good wages to willing workers; steady job. Apply 27 S. 5th-av., 1st floor.

MEN—WITH FAMILIES OF BOYS 14 YEARS of age and over at factory western Pennsylvania; permanent work; good wages for men and boys. Address D 552, Tribune.

MALE HELP—FOR NIGHT WORK; TO RUN punch presses; good wages and working conditions; experienced hands preferred. Continental Can Co., 22d and Halsted-sts.

MANAGER—AND FIRST CLASS BARTENDER. At Wheeling, Ill. M. HARPER, Wheeling, Ill.

MEN — 20, FOR ROCK TUNNEL WORK; board, transportation, and good wages; steady jobs. Apply 27 S. Fifth-av.

MAN—EXPERIENCED IN HANDLING PAPER stock as stock room hustler. 500 Sherman-st.

HOSTLERS—15; STEADY EMPLOYMENT; come ready for work. Apply U. S. Y. and T. Co., Horse Market Dept., 42d and Halsted-sts.

MEN—2; POLISH; FOR GENERAL WORK; good pay; must read and write English. Rm. 19, 154 W. Randolph-st.

MEN — TWO, 18 TO 21; APPEARANCE and character important; advancement assured. Call a. m., Rm. 730, 443 Dearborn-st.

LABORERS — FOR CAR REPAIR PLANT; steady work; good wages. Apply The Streets Co., 48th and S. Morgan-sts.

HOUSEMAN — ASSISTANT. GREYSTONE Hotel, 5338 Blackstone-av.

MAN—WITH SMALL DELIVERY CAR. Address E 158, Tribune.

LABORERS—TO HANDLE LUMBER. Inquire 3858 Belmont-av.

MAN AND WIFE—FOR COUNTRY PLACE. Address N M 159, Tribune.

MAN — STRONG, FOR WAREHOUSE work; wages $[illegible]. 159 W. Kinzie-st.

DAIRY MEN—FOR BOTTLING PLANT IN city. Apply today. 841 N. State-st.

SECRET SERVICE OPERATIVE—NOT over 30 years. Address F 126, Tribune.

SEWER DIGGERS—CALL READY FOR work, Dunlap and 12th-st., Forest Park.

WANTED—MALE HELP.

Miscellaneous.

SEARS, ROEBUCK & CO. WANT BOYS AND YOUNG MEN, 18 TO 26 YEARS OF AGE, TO LEARN TO PACK MERCHANDISE FOR PARCEL POST & EXPRESS SHIPMENT.

WAGES:

Parcel Post Packers.
$10 per week to start.
$11 per week afterr 1 month.
$12 per week after 3 months.
$13 per week after 7 months.
Further advancement on merit.

Express Packers.
$12 per week to start.
$13 per week after 1 month.
$14 per week after 3 months.
$15 per week after 7 months.
$16 per week on merit.

OPPORTUNITIES FOR ADVANCEMENT TO BETTER PAYING POSITIONS FOR THOSE WHO QUALIFY. EMPLOYMENT DEPARTMENT OPEN ALL DAY EXCEPT SATURDAY, WHEN WE CLOSE AT NOON. HOMAN & ARTHINGTON or ROOM 1306 MALLERS BLDG., 5 S. WABASH.

SEARS, ROEBUCK & CO.

MAIL PACKERS.
Young men, 18 to 20 yrs. of age, for packing and preparing general merchandise for shipment by mail; experience not necessary; liberal salary to start and excellent chances for advancement.
APPLY TODAY.
MONTGOMERY WARD & CO Chicago-av. and Larrabee-st.

MAN—YOUNG, TO TAKE CARE OF CUTS and plates in printing office; one with experience preferred; must be reliable and steady. ROGERS & HALL CO., Polk and La Salle-sts.

Help Wanted with Investment.

MEN—ESTABLISHED LA SALLE-ST. BANKING concern can use ambitious young men in various depts.; experience not essential, but exp. merchandising salesmen preferred. We will teach you the stock and bond business, pay you liberal salary and share of profits, but require investment of $1,000 as evidence of stability. Address D 287, Tribune.

MACHINIST OR BARN MAN—WANTED—In automobile business, $1,000 to $2,000 investment required, where secured share in the profits and $100 a month salary to commence on; a worker who can qualify. Call at 800 N. Clark-st., Room 100, the office of the automobile company.

MAN—YOUNG, GENERAL OFFICE AND factory work; experience in this line not necessary; good chance for willing, steady worker; invest $300 or more in business; give age, phone, etc. Address N Y 448, Tribune.

MAN — YOUNG, BY MFG. CONCERN; MUST have few hundred dollars; chance for bright future. Address F 167, Tribune.

Employment Agencies.

YOUR POSITION GUARANTEED. ALL LINES VERY BUSY. STEADY POSITIONS.

Chefs	$18-$20	Lic. Engineer	$100
Cooks	$14	Firemen	$16-$20
Pastry cook, 6 da.	$60	Coal passer	25c
Pantryman, 6 da.	$60	Office Bldg. Elect.	$18
Carver	$16	Carpenter	35c-50c
Baker, 6 days	$16	Carpenter hlpr.	$15
Housemen	$35-$50	Cabinetmaker	35c
Waiters	$12-$14	Machinist hlpr.	25c
Bellboys	$25-$40	Assemblers	25c-30c
Busboys	$9-$10	Screw mach.	30c
Porter	$10-$12	Millwrights	40c
Coffeeman	$50	Drill press	25c-30c
Lunchman	$12-$14	Punch press	25c-30c
Saloon porter	$12-$14	Bench hands	35c
Auto washers	$18-$20	Lathe hands	35c
Polisher	$18	Boiler washer	25c
Van drivers	$18	Learn trade	$8-$10
Barmmen	$16	Chauffeur	$15
Butcher	$18	Stock clerks	$12
Handymen	$12-$18	Day janitor	$54

WASHINGTON EMPLOYMENT AGENCY, 175 W. WASHINGTON-ST. 175.

BOOKKEEPERS, CLERICAL MEN.
We need you, and need you badly, right now. This "ad" is written with the express purpose of getting in touch with any bookkeeper or clerk in the city of Chicago who would be interested in a better position. These are real opportunities, fellows. Employers need you. Let's see if we can't help you cash in on your experience to our mutual advantage. We need you and can show you why you need us. 46 orders for bookkeepers alone, $15 to $1,500. Just think of it. All actually bona fide positions with high class concerns.
EXECUTIVE. Accountants, Buyers, Office Mgrs. $2,500 to $10,000 per year.
SALESMAN. $900 to $3,500.
STENOGRAPHERS. 35 openings. $15 to $125 per month. We never have enough stenographers.
TECHNICAL MEN. Your experience is a marketable proposition, too. Don't forget that. We don't see how we can miss you. Over 200 orders in this department.
Use our service as a stepping stone to that better position. Let's lick the hot weather and don't let it sap the "pep" out of us. Don't forget that we especially need Bookkeepers and Clerks. WHAT ARE YOU GOING TO DO?
BUSINESS MEN'S CLEARING HOUSE, 1408 Republic Bldg., State and Adams.

CLAIM ADJUSTER WITH CASUALTY INS. experience, $100. Cost Acct., $85. R. R. Disb. Acct. Sales Correspondents with elect. supply exp., $1,500-$1,800. Frt. Rate Clerk, $80. Chemist, $75. Pay Roll Clerk, $75-$80. R. R. Disb. Accountant, $75. 50 other clerical and accounting positions with various railroads, insurance, banking, and commercial offices, $50-$75. 5 Ledger Clerks and Asst. Bkkprs., $15-$18. Commissary Clerk, $40 and board.
STENOGRAPHERS—16 openings, $60-$80. 4 Typewriter Operators and Machine Billers, $50-$75.
TECHNICAL—Foreman familiar small elect. parts, $20-$25. Supt. Desk Factory, $2,400. 3 Civil Engineers for cement highway inspection work, $100 and expenses.
BOYS—25 openings, $25-$35.
Call today and register free.
AMERICAN RAILWAY BUREAU, [Chicago's Greatest Employment Bureau], R. 1131, Lumber Exch., 11 S. La Salle-st.

STENOGRAPHERS—
We have several exceptional opportunities with some of Chicago's most reliable organizations, including Banks, Railroads, Mfrs., and Commercial concerns. We especially need 6 Stenos., Loop, $75-$90; 9 Stenos., $65-$70; 14 Stenos., $10-$12; 8 Typists, $10-$14.
BOOKKEEPERS, GEN. OFC. CLERKS.
3 Bkkprs., $75-$85; 5 Bkkprs., $50-$65; 12 Boys with knowledge of Bkkpg., $35-$45; 18 Ofc. Boys, $25-$35.
10 Gen. Ofc. Clerks, good penmen, good at figures, 19-30 yrs., $60-$70.
METROPOLITAN BUSINESS COLLEGE EMPLOYMENT BUREAU, Rm. 906, 37 S. Wabash. Rand. 2205.

EMPLOYMENT HEADQUARTERS.
New JOBS every day in OFFICES—Stenos., Typists, Bkkprs., Billers, Clerks, etc.
R. R. Clerks, Telegraph Operators, etc.
MECHANICS of ALL kinds in FACTORIES, HOTELS, RESTAURANTS, BUFFETS, etc.
ADVANCE EMPLOYMENT EXCHANGE, 2d floor, 179 W. Washington-st.

CREDIT MAN, WHOLESALE GROCERIES, $1,800-$2,500; Auditor, $2,500; Salesman, printing, $25-$30; Bookkeepers, $15-$25; Stenographers, $15-$22; Salesman, hdw., $18; Office Men, $50-$75; Ledger Clerks, $15-$18; Shipping Clerk, $15; Stock Clerks, $8-$10; Boys and Junior Clerks, 5-$9. Merchants' Cler. Exch., 912, 133 W. Wash.-st.

THE ENGINEERING AGENCY, INC. ESTABLISHED 24 YEARS. OFFERS POSITIONS IN CIVIL, MECHANICAL, ARCHITECTURAL, MANUFACTURING, Chemical, and Structural Lines.
1662 Monadnock Building.

HIGH GRADE MEN.
Technical and Commercial Draftsmen and Detailers and Tracers.
H. H. HARRISON & CO., 19 S. La Salle-st. Rand. 2819.

BK. FOR KENSINGTON, $18; BK. AND Steno., $20; Asst. Bk., $12; Typist, $10; Office Asst., $10; Multigraph Operator, $12; Packer, $12; Office Boys, $7. KING'S AGENCY, 29 S. La Salle-st.

SALESMAN-SUPT.-FOREMAN, REF. ENGINEER, Off. Mgr., Dfts., Mech. and Arch., Designers, Steno. and Clerks. Efficient Service Co., 544 Monadnock Bldg., 53 W. Jackson.

NO ADVANCE FEE—PERMANENT OFFICE positions waiting to be filled at the COMMERCIAL SERVICE BUREAU, 1116, 108 S. La Salle.

BELLBOY — COUNTRY CLUB; CHEFS, second cooks, houseman, porters, waiters. Hotel Ass'n Emp. Agcy., 162 N. Dearborn.

BKKPR., KNOWLEDGE STENOG., $100. Chgo. Clerical Ex., 64 W. Randolph, R. 804.

TEACHERS—TO FILL OUR VARIED CALLS. Missouri Teachers' Agency, Kirksville, Mo.

WANTED—MALE HELP.

Employment Agencies.

POSITIONS OPEN FOR MEN WITH ABILITY.
We are constantly asked by our clients: "WHY CAN'T YOU FIND US A MAN?" These inquiries are from the leading concerns all over the country, especially Chicago. Consequently, there is no reason why you should be dissatisfied. Call, write or phone Randolph 2171. A personal interview desirable. Open Saturday afternoons until 5 p. m. and evenings by appointment.

COMMERCIAL DEPARTMENT.

1 General Comptroller	$6,000
1 Office Mgr., an exception	$5,000
1 Asst. Comptroller	$3,600
1 Mgr., dept. store exper.	150
1 Cost and Production Clerk	130
2 Mgrs., high class restaurant	125
2 Corresp.—Sales	$85-$125
6 Ins. Bookkeepers	75- 80
3 Cost Clerks	85- 90
1 Spanish Stenographer	80
2 Comptometer oprs.	75
5 Typists	40- 75
8 Stenographers	50- 75
5 Ins. Clerks	40- 65
2 Stenographers, beginners	30- 50
10 Jr. Clerks, banks, ins., and gen.	30- 50
8 Boys, banks, ins., and misc. firms	6- 8

TECHNICAL DEPARTMENT.

2 Mech. Eng., take chge. of production	$3,000
4 Chemists, organic, perm. jobs	$150-400
1 Arch. Res., take chg. of office	300
5 Salesmen, boiler acces. and other lines	80-200
10 Struct. Drafts., perm. jobs	90-175
10 Mech. Drafts., City, loop dist., perm. jobs	100-160
1 Elect. Eng., layerout, large factory	160
1 Mech. Eng., exper. layout and fact. cons	150
6 Arch. Drafts, perm. jobs, all lines	90-150
6 Civil Eng., Ry. Co., also contractors	70-125
6 Elect. Drafts, for Con. & Eng.	120
6 Civil Eng., inside and outside work	90
5 Tracers, elect., arch., mech. and struct.	75- 85
8 Engineering Grad., M. E. or E. E., factory efficiency and production work	75

V. G. TRUEBLOOD & CO., 1011 Association Bldg., 19 S. La Salle-st., Chicago.

YOUR JOB HERE. READ CAREFULLY. THESE AND OTHER GOOD OPENINGS. START NOW. NO WAITING.

Chefs	$18-$20	Engineers	$18-$20
S. O. cooks	$12-$15	Firemen	$18-$21
Fry cooks	$50-$60	Thrasher eng.	S. D.
Hotel timekpr.	$50	Fireman, ch. gr.	30c
Counter man	$12-$14	R. R. firemen	S't'd
Bus boys	$9-$11	Coal pers., 8 hr.	26c-29c
Storeroom	$40-$50	Engineer	$75 r. b.
Hosp. orderly	$40	Steamfitters	$18-$29
Kitchen men	$12-$14	Steamf. hlprs.	25c-30c
Elevator boys	$25-$30	Electricians	35c-40c
Housemen	$40-$50	Elect. hlprs.	$14-$15
Hotel porters	$35-$40	Carpenters	45c-75c
Bell boys	$25-$40	Handy men	$65-$75
Hall boys	$30-$40	Millwrights	35c-40c
Laundry men	$15-$18	Lathe hands	38c-45c
Auto washers	$15-$22	Lathe, some ex.	25c-31c
Auto polishers	$12-$15	Drill press	26c-30c
Dairymen	$15-$18	Punch press	25c-30c
Farm hands	$40-$45	Bench hands	30c-40c
Teamsters	$15-$18	Assemblers	30c-35c
Saloon porters	$12-$15	Lic. fireman	$75 r. b.
Lunchmen	$14-$15	Auto repair	$20-$25
Bookkeepers	$16-$18	Plumbers	S. D.
Asst. bkprs.	$12-$14	Sheet metal	35c-40c
Office clerks	$70-$75	Tinners' helpers	25c-30c
Stenographers	$65-$80	Blksmith hlprs.	25c-30c
Ledger clerks	$15-$18	Electric crane	25c-30c
Timekeepers	$60-$70	Screw machine	30c-40c
Junior clerks	$9-$12	Mlg. machine	30c-40c
Office boys	$6-$8	Carp. helpers	$14-$15
Shipping clks.	$15-$18	Painters	$18-$21
Bldg. janitors	$60-$65	Mach. helpers	25c-30c
Factory janits.	$14-$16	Cabinetmakers	$15-$20
Elevator men	$12-$14	Baggagemen	$60-$65
Helpers, auto	$60-$65	Inspectors	30c

Eng., country, $65, r. b. Elderly engineers, 6 days, 10 hrs., $18. Handy carpenter, steady, $16-$18. Ten millwrights, $4. Maintenance electricians for factory. Plumber, country.
LA SALLE AGENCY, 166 N. La Salle-st.

NO JOB, NO PAY.		NO JOB, NO PAY.	
Chefs	$18-$25	Baggagemen	$60
Hotel Cook	$80	Electrician	35c-50c
Bellboys	$20-$25	Coal Passers	$65-$75
Elevator	$25-$50	Firemen	$17-$18
Yardman	$35-$40	Engineer, 6 days	$20
Kitchen Men	$8-$10	Auto Repairm.	35c-40c
Night Cook	$12-$15	Millwright	$3.75
Night Waiters	$12	Handy Man	$70
Laundryman	$12-$15	Bksmh. Hlprs.	25c-27c
Coffee Man	$9-$10	Hotel Painter	$20
S. O. Cooks	$12-$15	Mach. Helper	$14-$16
Fry Cooks	12-$14	Bench Hands	30c-35c
Pantrymen	$45-$50	Factory Mach.	30c-35c
Saloon Porters	$12-$14	Assemblers	$25-$30
Lunchmen	$15-$16	Lathe, some exp.	30c-35c
Teamsters	$12-$21	Floor Hand	30c-36c
Auto Washers	$18-$22	Drill Press	25c-30c
Auto Polishers	$12-$15	Punch Press	25c-30c
Bookkeepers	$15-$25	Milling Mach.	30c-35c
Gen. Office	$15-$18	Hand Screw	30c-35c
Timekeeper	$60-$70	Learn trades	$9-$10
Shipping Clk.	$12-$15	Farm hands	$30-$35
Asst. Bkkpr.	$12-$15	Handy Men	25c-30c
Packers	$12-$16	Carp. Helpers	25c-30c
Janitors	$12-$15	Shop Boys	$8-$10

NO JOB, NO PAY. NO JOB, NO PAY.
MORRELL AGENCY, 112 N. La Salle-st.

BKKPRS. AND CLERKS. STENOGS. AND BOYS.
Right now we need especially STENOGRAPHERS, Typists and Boys, as well as Bookkeepers and General Office Clerks of all kinds, paying from $5-$18 per week.
If you have or have not had experience, we can place you NOW. We need all kinds of help badly. DON'T WAIT. Hurry right down here and ask questions. We are always glad to explain our proposition because it is RIGHT. Costs nothing to talk it over. You can't lose. We could place 200 people today if we had them.
CRAIG EMPLOYMENT AGENCY, 1326 Republic Bldg., State and Adams.

Y. M. C. A.
BETTER TIMES AND BETTER JOBS Mean that the better men should get busy. Suite 301, Central Dept., 19 S. La Salle-st. Or Extension Office 822 S. Wabash-av.

TRADE SCHOOLS.

YOUNG MEN, LEARN THE AUTOMOBILE BUSINESS.
We teach construction, repairing, and driving. Six to eight weeks. Instruction in Acetylene Welding, Knight Engines, Vulcanizing, Electric Starters, and Automobile Salesmanship.
COURSES, $25, $50, $60, $75, $150.
GREER COLLEGE OF MOTORING, 1519-1521 Wabash-av., Chicago.

ELECTRICITY, DRAFTING, PLUMBING, BRICKLAYING. DAY OR EVE. Taught by actual practice. Positions secured. COYNE SCHOOLS, 49 Illinois-st. Ph. Randolph 2660.

SALESMEN — EXPERIENCE UNNECESSARY. Write or call for particulars and large list of openings. Earn $100 to $500 a month while you learn. Natl. Salesmen's Training Assn., Suite 441 Monadnock Blk., Chicago.

BECOME A "GARMENT CUTTER" IF YOU want a good trade; short hours and big pay; day-eve. inst. Master School, 148 N. La Salle.

LEARN BARBER TRADE—EVERYTHING modern. Tri-City Barber Col., 819 S. State.

WANTED—FEMALE HELP.

Professions and Trades.

BINDERY GIRLS — 100. EXPERIENCED tippers, inserters, wrappers, mailers, joggers, general work; highest wages with a premium for product. Apply at once. R. R. DONNELLEY & SONS CO., 21st-st. and Calumet-av.

COPYISTS, MAKERS, APPRENTICES, On Hy-Class Hats. Come ready for work. HYLAND BROTHERS CO., Randolph and Michigan.

COPYHOLDER—STEADY POSITION. APPLY at once. Fort Dearborn Printing & Binding Co., 4739 Ravenswood-av.

DESIGNERS — A1, FOR CHILDREN'S, misses' dresses, middy blouses, and middy suits. One that can put out snappy styles; good chance for right party. Only experienced apply. Address N Y 508, Tribune.

DRESSMAKERS—5, AND SEAMSTRESS; steady work. Room 68, McVicker's Theater Bldg.

FUR MACHINE OPERATORS—GOOD POSITION. Communicate with Wm. Y. Graeser Co., 38 Clinton-av. No., Rochester, N. Y.

GIRLS. for bench and machine work; experience not necessary; working conditions and wages exceptionally good. WESTERN ELECTRIC CO., 48TH-AV. AND 24TH-ST.

GIRLS—100, FOR FOLDING circulars. STRAUS & SCHRAM, 1105 W. 35TH-ST.

GIRLS—EXP. ON BENCH COVERING MACHINE making druggist's pill and powder boxes; high scale wages for piece work. Also girls, 14-16 years old, to learn; bring school certificates. WOODSON & EDWARDS CO., 448 Wells-st., corner of Illinois, 2d floor.

GIRL—BINDERY, ALL AROUND, GOOD; good pay; none but experienced need apply. Wood-Oakes Co., 59 E. Randolph-st. Third floor.

GIRL—YOUNG, BRIGHT, TO ASSIST FOREWOMAN in wholesale millinery workroom. CHICAGO STRAW WORKS, 12 N. Michigan-av., 7th floor.

GIRLS—FOR DAY WORK TO RUN PUNCH presses; experienced hands preferred; good wages and working condition. Continental Can Co., 22d and Halsted-sts.

GIRLS—BRIGHT, YOUNG, WHO CAN SEW; not factory work. Call between 1 and 6 p. m. Sunday. Tel. Douglas 62.

GIRLS — OVER 16; EXPERIENCED IN wrapping and labeling bottles. Apply 1744 N. Richmond-st.

GIRLS—EXPERIENCED PRESSERS ON LADIES' garments; $14 per week. 4744 N. Racine-av.

GIRLS — FOR FACTORY WORK; GOOD wages and working conditions. Continental Can Co., Inc., 2301 S. Halsted.

WANTED—FEMALE HELP.

Professions and Trades.

HAIRDRESSER—FIRST CLASS, EXPERIENCED in fancy hair dressing; state experience and salary wanted in first letter. Detroit Athletic Club, Detroit, Michigan.

HOTEL HELP
In Western States; respectable young women with or without exp.; fare to destination.
FRED HARVEY, 18th-st. and Wentworth-av.

MARKERS AND SORTERS—TWO FOR high class laundry; must be experienced. Apply laundry manager, Hotel La Salle, Madison and La Salle.

MILLINERS, MAKERS AND COPYISTS. To work on trimmed and tailored hats; week or piece work. We pay highest prices. Our workrooms are the most sanitary in the city; no waiting; come ready for work. MR. BRYDON, CHICAGO MERCANTILE CO., 159 N. Michigan-av.

MILLINERY COPYISTS WANTED. VOGEL BROS. CO., 72 E. Randolph-st.

MILLINERY MAKER—ONE WHO CAN ASSIST in sales room. DEYTON, 1240 E. 47th-st.

MILLINERY APPRENTICE. DEYTON, 1240 E. 47th-st.

NURSE—REGISTERED, AS SUPERINTENDENT of small Chicago hospital; salary $60 to $75. Address N H 197, Tribune.

OPERATORS WANTED—ON skirts; experienced; good pay and steady work. GRABER SKIRT CO., 1711 Ellen-st.

SHOES—LINING MAKERS AND VAMPERS. J. P. SMITH SHOE CO., Sangamon and Huron-sts.

TRIMMERS AND COPYISTS—LONG SEASON; best pay. Chicago Straw Works, 12 N. Michigan-av., 7th floor.

WAIST-SKIRT HANDS AND IMPROVERS —First class; ladies' fine gowns. Apply all week. 3511 Michigan.

WAITRESSES—SHORT HOURS; NO SUNDAY work; congenial surroundings for serving dainty luncheons at Spoehr's, 17 S. Dearborn-st.

WAITRESSES — FOUR EXPERIENCED; three good kitchen girls; wire for ticket. Address N N 170, Tribune.

WAITRESSES AND CHAMBERMAIDS—Huntington Hotel, 649 E. 37th. Douglas 1646.

WAITRESSES—EXPERIENCED; $12. 202 E. 47th-st.

WANTED—200 GIRLS, 16 yrs. of age or over, to learn bookbinding; $6 a week to start and an extra premium for product; light, cool workrooms on edge of Lake Michigan; air in workroom washed and cooled; no dangerous machinery. Apply at once, R. R. DONNELLEY & SONS CO., 21st-st. and the lake. Take Indiana-av. or Cottage Grove-av. car to 21st-st. and walk east to the lake.

WANTED—BINDERY GIRL; exp. ruling machine feeder. H. J. ARMSTRONG CO., 538 S. Clark-st.

WOMAN—EXPERIENCED IN MANUFACTURING men's neckwear; must live on North Side; very good position. Ph. Harrison 1115.

25 OPERATORS,
Experienced on dresses and waists; highest prices paid; clean, cool, daylight workroom; good, steady positions for high class girls.
A. H. FLANDERS CO., 234 S. Market, 5th floor.

Stores and Offices.

ASSISTANT — CREDIT DEPARTMENT, WHOLESALE TAILORING HOUSE; MUST HAVE KNOWLEDGE OF BOOKKEEPING, BE ABLE TO MAKE STATEMENTS FROM CUSTOMERS' LEDGER ACCOUNTS; ALSO ABLE TO DICTATE LETTERS. EXCELLENT OPPORTUNITY SUITABLE PARTY. STATE REFERENCES, EXPERIENCE, SALARY WANTED, ALL PARTICULARS IN ANSWER. ADDRESS N H 553, TRIBUNE.

BILL CLERK—EXPERIENCED; also an assistant bookkeeper and cashier; first class refs. indispensable. Call 230 So. Franklin-st., 2d floor.

BOOKKEEPER AND OFFICE Assistant—Well appearing young lady, competent; steady position, good wages, room and board. EDGEWATER GOLF CLUB, Pratt and Ridge-avs.

BOOKKEEPER AND STENOGRAPHER—Young woman, thoroughly competent to take charge of small office; must furnish good references; $12 per week to start. Address N M 248, Tribune.

BOOKKEEPER — A1; WHOLESALE M. O. bus.; state exp. and salary expected. Address D 99, Tribune.

CASHIER AND ASSISTANT BOOKKEEPER —Experienced in wholesale business; state references and salary. Address N M 124, Tribune.

CASHIER—EXPERIENCED, FOR LUNCHROOM, in large loop hotel; state age and experience; give references. Address N M 92, Tribune.

CASHIER AND CHECKER — EXPERIENCED, for cafeteria; short hour. Address N M 381, Tribune.

CHECKER AND CASHIER—LADY IN 1ST class South Side cafe; hours 4 p. m. to 1 a. m. daily. Address F 190, Tribune.

CLERKS (50).
Young ladies, 17 to 25 years of age, for checking, pricing, billing, and general office work; grammar school graduates; experience not necessary.
Apply today.
MONTGOMERY WARD & CO. Chicago-av. and Larrabee-st.

CLOAK AND SUIT SALESmen—Must be experienced. Apply F. N. MATTHEWS & CO., 21 E. Madison-st.

COMPTOMETER OPERATORS.
Young women, experienced in all operations Felt & Tarrant machine; good salaries for good operators.
WESTERN ELECTRIC CO., 48th-av. and 24th-st.

COMPTOMETER OPERATOR—YOUNG lady, by large mfg. firm, with light, pleasant offices on West Side; good opportunity for advancement for an experienced girl, proficient in all operations on machine; state age, education, salary to start. Address N H 198, Tribune.

COMPTOMETER OPERATORS—EXPERIENCED; 1 mos.' work; $55 per mo. A. T. and S. F. Ry., Statistical Dept., 900 Railway Exchange Bldg.

WANTED—FEMALE HELP.

Stores and Offices.

COMPTOMETER ADDERS ONLY—FOR election day-eve. work; temp.; big pay; tell your friends. Reply now. R. 802, 337 W. Madison, cor. Market. Chicago Calculating Co.

COMPTOMETER OPERATOR — YOUNG lady. Fuller-Morrisson & Co., 510 W. Washington-st.

DICTAPHONE OPERATOR—$15 WEEK. RM. 1611 Insurance Exchange.

ELLIOTT-FISHER OPERATORS — Posting experience; permanent positions in light, airy office for competent operators.
STRAUS & SCHRAM, 1105 W. 35TH-ST.

ENTRY OFFICE HELP.
GIRLS (50).
We are willing to train inexperienced girls over 16 years of age in pasting, clipping, sorting, and as Elliott-Fisher operators. Good pay and permanent work.
Apply today.
MONTGOMERY WARD & CO. Chicago-av. and Larrabee-st.

EXPERIENCED MILLINERY salesladies. BEZARKS, 22 S. State-st.

FORELADY—COMPETENT, FOR GROWING chocolate department, with progressive firm, located one hundred fifty miles from Chicago, eighty thousand inhabitants; must come well recommended; good salary to right party. Address D P 18, Tribune.

GIRLS.
OFFICE HELP.
We invite you for an interview if you desire office work. Good pay and pleasant working conditions. Our educational classes offer you an opportunity to fit yourself for a better position, either as a typist or in general clerical work. Grammar school graduates; experience not necessary. A visit to our employment department will be to your interest. Hours 8 to 5 and 12 o'clock on Saturday.
MONTGOMERY WARD & CO. Chicago-av. & Larrabee-st.

GIRLS—OVER 16, GRAMMAR school graduates, to learn various positions in our office; experience unnecessary.
STRAUS & SCHRAM, 1105 W. 35th.

GIRL—TYPIST AND OFFICE, COMPETENT; have several weeks employment; possible permanency if satisfactory; must be neat and accurate; give age, education, experience. Address E 149, Tribune.

GIRLS—BRIGHT, ACTIVE, AND INTELLIGENT, for entry and stock records; must have good education, be quick at figures, and write a plain hand. RILEY-SCHUBERT-GROSSMAN CO., 1401 Jackson-blvd.

GIRLS—FOR OFFICE WORK; MUST BE OVER 16 YEARS OLD, NEAT AND HAVE FAIR EDUCATION; FAIR SALARY TO START. CALL ROOM 415 HEARST BLDG.

GIRLS—1 TO 25, EXPERIENCED, FOR folding and enclosing circulars. Riley-Schubert-Grossman Co., 1401 Jackson-blvd.

GIRL—JUST OUT OF SCHOOL, GENERAL office work; good salary for beginner. Call Room 1127, 25 E. Washington-st.

GIRL—GENERAL OFFICE WORK. J. P. SMITH SHOE CO., Sangamon and W. Huron-sts.

GIRL — EXPERIENCED TYPIST. APPLY 6100 S. May.

GIRL—EXPER., TO TAKE CARE 2 CHILDREN. 5187 Drexel-av., 3d. Black. 2546.

GIRL—TO WORK IN COAL OFFICE. 1153 N. Halsted.

GRAPHOPHONE OPERATOR.
Bright, capable young woman, with 2 to 5 years' experience Underwood typewriter.
WESTERN ELECTRIC COMPANY, 48th-av. and 24th-st.

HIGH SCHOOL GIRLS.
For clerical work; experience not necessary.
WESTERN ELECTRIC CO., 48th-av. and 24th-st.

LADY—YOUNG, NOT UNDER 20, HIGH school graduate, living at home, as office assistant; permanent position; experience unnecessary. Give age, salary desired, etc. Address E 161, Tribune.

LADY—YOUNG, TO BILL ON TYPEWRITER and keep set of books in wholesale hardware. Must understand discount. State experience. Address K O 487, Tribune.

OFFICE CLERKS.
GIRLS OVE R16 YRS. OF AGE.
We offer a splendid opportunity for advancement and a good starting salary to young girls just leaving school who are ambitious and intelligent. Employment Dept., open all day except Saturday, when we close at noon.
SEARS, ROEBUCK AND CO., Homan and Arthington, or Room 1306 Mallers Bldg., 5 S. Wabash.

OFFICE CLERK—FOR SALES DEPARTMENT of well established company; experienced; must be quick and accurate at figures; position permanent; good opportunity for advancement. Answer in own handwriting, giving business experience in full. Address E 173, Tribune.

OFFICE CLERKS, STENOGRAPHERS, Typists—Thoroughly conversant with one or more of the following languages: German, French, Italian, and Scandinavian; permanent position; state experience, age, salary expected, references, telephone. Address N O 522, Tribune.

OFFICE GIRL— WE HAVE A PERMANENT POSITION FOR A REFINED GIRL OF NEAT APPEARANCE, 18 TO 20 YEARS OLD, WHO HAS HAD SOME OFFICE EXPERIENCE. HART, SCHAFFNER & MARX, 36 S. FRANKLIN-ST.

OFFICE ASSISTANT — BRIGHT, QUICK, for filing, mailing, copying, and misc. office work; $7. Chicago Wheel & Mfg. Co., 1101 W. Monroe-st.

OFFICE ASSISTANT — EXPERIENCED along medical lines. 3832 Rhodes-av.

OPERATOR — SWITCHBOARD, COMPETENT; to handle small board and office work; must be experienced; state salary wanted. Address N N 561, Tribune.

ORDER PRICERS AND CHECKERS FOR ENTIRE DEPARTMENT, EXPERIENCED IN WEARING APPAREL; MAIL ORDER WORK; AT ONCE. ELMER RICHARDS CO., 501 W. 35TH-ST.

SALESLADIES — 2; DRY GOODS; ALSO 1 shoe saleslady. Bach's Dept. Store, 3641 S. Halsted-st.

SALESLADIES—APPLY S. S. KRESGE Co., 10 S. State-st.

SALESWOMEN—EXP., FOR OUR SUIT AND cloak department in State-st. store; must be able to furnish good references. Address N M 381, Tribune.

SIEGEL, COOPER & CO.
POSITIONS ARE OPEN AT SIEGEL, COOPER & CO. FOR 100 SALESWOMEN WITH A DESIRE TO IMPROVE THEIR EARNING CAPACITY AND MAKE A NAME FOR THEMSELVES. YOU DON'T HAVE TO BE PERFECT OR EVEN AN EXPERT, MERELY WLLING WORKERS WITH AN EYE TO THE FUTURE.
APPLY SUPT., 1ST FLOOR, BALCONY.

WANTED—FEMALE HELP.

Stores and Offices.

STENOGRAPHER — THE nature of our business necessitates long hours and Saturday afternoon work. For the young woman who can qualify we have an opening that offers splendid opportunity for development. Apply Mr. Eckhardt. THE TEBBETTS & GARLAND STORE, 16-18 N. Michigan.

STENOGRAPHERS, TYPISTS, AND GENERAL Office Clerks—Thoroughly conversant with one or more of the following languages: German, French, Italian, and Scandinavian; permanent position; state experience, age, salary expected, references, telephone. Address N N 559, Tribune.

STENOGRAPHER — I AM LOOKING FOR the unusual young woman; quick, intelligent, diplomatic, with a pride in herself, her work and her future. State age, education, experience. Salary commensurate with requirements. Address E 150, Tribune.

STENOGRAPHER—IN SMALL LAW OFFICE; law experience not as essential as ambition and interest in work; salary $16 per week to start; in answering give all particulars, including telephone, age, and experience. Address M T 340, Tribune.

STENOGRAPHER—THE BEST THAT I can get for $12 a week, to start; must be experienced; answer by letter, giving age, experience, education, and reference. Address E. R. CO., 6th floor, 1018 Wabash-av.

STENOGRAPHER —BRIGHT, AMBITIOUS, experienced with dictaphone; good opening; steady position. Apply 229 N. Desplaines-st., cor. Fulton.

STENOGRAPHER—EXPERIENCED; HIGH school graduate; hours 8:30 to 5, half day Saturday; permanent position; $12 to start. Rm. 1407, 537 S. Dearborn-st.

STENOGRAPHER AND OFFICE CLERK—In home offices of life insurance co.; state experience and salary wanted. Address N H 380, Tribune.

STENOGRAPHERS — COMPETENT, speedy, also biller on typewriter. Apply MR. BENGERT, Service Motor Supply Co., 642 Washington-blvd.

STENOGRAPHER — YOUNG LADY; MUST have some exp.; fair penman; $10 to start; permanent. HOEFT & CO., Ashland-av. and Kinzie.

STENOGRAPHER—EXPERIENCED, FOR 4 weeks' work; salary $15; give age, experience, refs. and phone number. Address N H 286, Tribune.

STENOGRAPHER — EXPERIENCED DICTATING machine; permanent position on Rush-st.; salary $15. Phone Randolph 6732 for appointment.

STENOGRAPHER — EXPER., BRIGHT, AMBITIOUS, and business appearing; good opening; steady position. Apply 229 N. Desplaines-st., cor. Fulton.

STENOGRAPHER — GENTILE; DICTATION and general office work; $10 to $12; state experience, education, and phone. Address F 125, Tribune.

STENOGRAPHER—OF NEAT APPEARANCE, competent, and accurate; may secure permanent position in broker's office; $15 per week. Apply Room 507, 110 S. Dearborn.

STENOGRAPHER — INTELLIGENT, WITH over one year's experience; pleasant office; $12 per week to start. Call afternoons. Sales Manager, R. 400, 110 S. Dearborn-st.

STENOGRAPHER — IN RETURN FOR services will give public stenographer space in well furnished office. GUSTAVE NEUBERG, Peoples Life Bldg.

STENOGRAPHER — FIRST CLASS, FOR large manufacturing concern. Address F 186, Tribune.

STENOGRAPHER — AN EXPERT LADY; must be A1; permanent position; sal. $15-$18; state age, exp., etc. Address F 166, Tribune.

STENOGRAPHER—$11 TO START; STATE age, education, and experience. Address D 233, Tribune.

STENOGRAPHER AND TYPEWRITER—Thoroughly experienced female, at once; salary $15. Address N O 205, Tribune.

STENOGRAPHER—EXPERIENCED; PERMANENT; good prospects of advancement; give phone number. Address N L 580, Tribune.

STENOGRAPHER—EXPERIENCED; SOME knowledge of office work; salary $10 per wk. to start. Phone Monroe 270.

STENOGRAPHER—TO FILL IN FOR SEVERAL weeks. 815 Wabash-av.

SWITCHBOARD OPERATOR — EXPERIENCED young lady; one with perfect experience preferred. Call Rm. 511, 431 S. Dearborn-st.

SWITCHBOARD OPERATOR—AT LEAST one yr.'s experience; W. S. concern; salary $7. Address N H 565, Tribune.

TYPISTS.
Young ladies over 16 years of age, who are Oliver operators; goood pay and excellent opportunity for advancement.
Apply Tuesday.
MONTGOMERY WARD & CO. Chicago-av. & Larrabee-st.

TYPISTS.
We offer good positions to girls and young women who have a knowledge of typewriting, either experienced or inexperienced. Advancement to entry work if qualified. Employment Dpt. open all day except Saturday, when we close at noon.
SEARS, ROEBUCK AND CO., Homan and Arthington, or Room 1306 Mallers Bldg., 5 S. Wabash.

TYPISTS — UNDERWOOD machines; permanent positions for rapid, accurate operators.
STRAUS & SCHRAM, 1105 W. 35TH-ST.

TYPISTS—EXPERIENCED, AND BEGINNERS; PERMANENT EMPLOYMENT; EXCELLENT OPPORTUNITY FOR ADVANCEMENT; AT ONCE. ELMER RICHARDS CO., 501 W. 35TH.

TYPISTS.
Young women with experience on Underwood machines.
WESTERN ELECTRIC COMPANY, 48th-av. and 24th-st.

TYPISTS — GIRLS. EXPERIENCE NOT necessary. Good positions. B. HELLER & CO., 3925 Calumet-av.

TYPISTS—TEN, EXPERIENCED, FOR ADDRESSING; good work; good pay; all machines. Christy Letters, 127 N. Dearborn-st.

TYPISTS—GIRL. APPLY 229 E. 43D-ST., 2d floor, nr. Prairie-av.

WANTED. YOUNG WOMEN between 18 and 28 years, for DAY & NIGHT POSITIONS, with ADVANCEMENT.
Apply to CHIEF OPERATOR, WESTERN UNION, Jackson-blvd. and La Salle.

WE CAN PLACE EXPERIENCED SALESWOMEN IN GOOD POSITIONS IN THE FOLLOWING DEPTS.:
WAISTS,
FANCY GOODS,
SILVERWARE,
RIBBONS,
HOUSE FURNISHINGS,
NOTIONS,
HOUSE DRESSES,
STATIONERY.
APPLY SUPT., 1ST FLOOR, BALCONY.
SIEGEL, COOPER & CO.

WE HAVE POSITIONS OPEN IN OUR GENERAL OFFICE FOR WOMEN WHO ARE EXPERIENCED IN THE FOLLOWING WORK:
COMPTOMETER OPERATOR, WHO IS AN EXPERIENCED BILL EXTENDER.
OFFICE CLERK TO DO LONGHAND BILLING IN OUR BOOKKEEPING DEPARTMENT.
APPLY TO GENERAL OFFICE, MANAGER, 8TH FLOOR CENTER.
ROTHSCHILD & COMPANY, STATE-ST., JACKSON-BLVD., AND VAN BUREN.

WANTED—FEMALE HELP.

Stores and Offices.

WE CAN USE YOUNG WOMEN OVER 16 YEARS ON OUR SELLING AND CASHIER FORCES; NO EXPERIENCE NECESSARY. WE WILL TEACH YOU AND PAY YOU A LIBERAL SALARY WHILE LEARNING. SEE OUR SUPT., 1ST FLOOR—BALCONY.
SIEGEL, COOPER & CO.

YOUNG WOMEN for BOOKKEEPING, BILLING, RECORD WORK.
We offer good salaries and advancement to young women, with or without experience, who write and figure well. Employment Dept. open all day except Saturday, when we close at noon.
SEARS, ROEBUCK AND CO., Homan and Arthington, or Room 1306 Mallers Bldg., 5 S. Wabash.

Household and Domestic.

COOK—COLORED, NEAT, EXPERIENCED; some general work; no laundry; local references required; $8. Write full particulars. MRS. J. A. BELLOWS, 1204 Ashland-av., Wilmette, Ill.

COOK AND LAUNDRESS—GOOD, FOR small family; North Side; sleep home. Sunny. 5661.

COOK AND SECOND MAID—EXPERIENCED; references required. 570 Milburn-st., Evanston, Ill. Phone Evanston 1444.

COOK—COMPETENT; GOOD WAGES; NO washing; German or Swedish preferred. 4743 Forrestville-av., 2d apt.

COOK—POLICLINIC HOSPITAL. [illegible] W. Chicago-av.

COOK—COLORED, GOOD, WITH REFS. 2841 Michigan-av.

COOK—GOOD; GOOD WAGES. [illegible] Drexel-blvd.

GENERAL HOUSEWORKER, COOK—GOOD references. MAGNUS, 4727 Ingleside. Oakland 5558.

GIRLS—2; 1 FOR COOKING AND 1ST FLOOR work (only 4 rms.); no washing; wages $9. Nurse for child, 3 and 5, assist upstairs and mending; wages $7; must be competent and have good refs. 920 Elmwood-av., Evanston. Ph. Evanston 1504.

GIRL—COMPETENT, GENERAL HOUSEwork, no laundry; 3 in family; [illegible] good references wanted; $8. Phone Oakland 3957, or call on MRS. FRED LOEB, [illegible] Grand-blvd.

GIRL—EXCELLENT PLACE FOR EXP. girl, gen. housework, with good refs.; real home with good pay; small fam.; no washing. Ph. Sunnyside 3749.

GIRL—RELIABLE, FOR GENERAL HOUSEwork and help care for 2 small children; no laundry; good wages. MRS. DAY, [illegible] Elmwood-av., Wilmette, Ill.

GIRLS—2, COMPETENT; ONE AS NURSE, one for general housework; ref. required. Address 799 Foxdale-av., Winnetka, or call Winnetka 565.

GIRL—FOR HOUSEWORK; A GOOD HOME, good pay; no washing; near lake. Apply 1240 Morse-av. Take Northwestern L; get off at Rogers Park station.

GIRL—COMPETENT, WHITE, GENERAL housework; refs. required; no laundry; $7. 849 Michigan-av., Wilmette. Phone Wilmette 525.

GIRL—FOR GENERAL HOUSEW'K; MUST be good cook; laundress; kept 2 days; references required. 5323 Greenwood. Midway 1802.

GIRL—WHITE, CATH. PREFERRED, FOR general housework; small apt., doctor's family of three; good home for right girl. 5750 S. Park-av., 1st apt. Tel. Went. [illegible]

GIRL—COMPETENT, GENERAL HOUSEwork; small American family; no washing; good wages; references required. Phone Wilmette 631.

GIRLS—TWO, ONE GENERAL HOUSEwork and cook, one nursemaid; not afraid of work; $8. MRS. G. S. COCHRAN, Park Ridge 713.

GIRL—WHITE, COMPETENT, FOR GENERAL housework; new apt.; no washing; 2 adults; good wages; room with bath. [illegible] Coles-av., 2d street from lake. So. Chi. [illegible]

GIRL—YOUNG, TO ASSIST WITH HOUSEwork and care of child. 6016 Prairie-av. NELSON, Normal 3508.

GIRL — FOR GENERAL HOUSEWORK; must be good cook; no washing. [illegible] Broadway. Lake View 1464.

GIRL—COMPETENT, GENERAL HOUSEwork; 3 in family. Call 601 Linden-av., Wilmette.

GIRLS—CLEANING; BOARD AND ROOM and $25 per month. Presbyterian Hospital, 1753 W. Congress-st.

GIRL — GENERAL HOUSEWORK; GOOD refs. required. Kenwood 6928. 2d apt. [illegible]

GIRL—GENERAL HOUSEWORK, [illegible] no washing; good wages. Apply [illegible] 316 S. Canal-st. Phone Harrison [illegible]

GIRL—COMPETENT; WHITE; GENERAL housework; good cook; no washing; salary $7-$8. Schaefer, 819 Lafayette-pkwy.

GIRL—FOR GENERAL HOUSEWORK; FAMILY 4; good home; good wages. [illegible] Winthrop-av.

GIRLS—2, SISTERS PREFERRED; GENERAL housework. Apply 524 Lake-av., Wilmette. Ph. Wil. 721-J. Evanston L; [illegible]

GIRL — GENERAL HOUSEWORK; SMALL apartment; good cook; 3 in family; [illegible] week. 908 Lafayette-st. Edgewater [illegible]

GIRL—GOOD; GERMAN, WHO SPEAKS English; for general housework; family of [illegible] $8. 514 Fullerton-pkwy., near Clark-st.

GIRL—GOOD FOR GENERAL HOUSEwork; no washing. Apply MRS. F. L. BELLIS, 5858 Prairie-av., 2d.

GIRL—FOR GENERAL HOUSEWORK; washing or not. RICH, [illegible] Ainslie-st. Grace. 6422.

GIRL—FOR GENERAL HOUSEWORK; washing and ironing; 4 adults; $7 wk. [illegible] Laurel-av. Hubbard Woods. Ph. Winn. [illegible]

GIRL—FOR GENERAL HOUSEWORK; small family; no washing. 5608 South Park-av., 1st apt. FLERSHEIM.

GIRL — FOR GENERAL HOUSEWORK; good wages. Oak Park 2777.

GIRL—FOR GENERAL HSWK.; GOOD pay. 3007 N. Leavitt. 2d.

GIRL—GENERAL HOUSEWORK; SMALL family and apt. 5231 Drexel-av. 3d.

GIRL—FOR GENERAL HOUSEWORK; NO washing. 1505 Wilson-av.

GIRL—FOR GENERAL HOUSEWORK; ref. required. 4753 Sheridan-rd.

GIRL—YOUNG, ASSIST HOUSEWORK; NO washing. WECHTER, 6211 South Park-av.

HOUSE GIRLS—2, CLEAN, EXPERIENCED, for cook and second work; no laundry work; 3 in family; must have good city refs.; Swedish preferred. Call 4747 Woodlawn-av.

HOUSEKEEPER — WORKING; SETTLED woman, for young couple; no laundry; permanent home; So. Side; Protestant. Address N H 566, Tribune.

HOUSEWORK — GIRL, GENERAL HOUSEwork, German or Hungarian, family of 4. Apply mornings. 817 Lawrence-av., 3d flat.

HOUSEKEEPER—CAPABLE WOMAN, AND to assist with children; modern apt.; no laundry; good wages. Lincoln 3391.

HOUSEKEEPER—COUPLE EMPLOYED; [illegible] children. 4230 N. Sawyer-av.

HOUSEWORK — GOOD GENERAL HOUSEwork girl; refs. Sup. 1250. 27 Bellevue-pl., Apt. 5.

HOUSEWORK — COMPETENT WOMAN for general housework; small family; good wages and good home. Phone Austin [illegible]

KITCHEN GIRL—GOOD WAGES, BOARD, room, and laundry. Call 1711 Marshall Field Annex Bldg., between 10 and 12.

LAUNDRESS—WHITE, COMPETENT; PRIVATE family; Hinsdale; [illegible] per week. Apply Mr. Williams, 112 W. Adams-st., third floor.

LINEN ROOM WOMAN—EXPERIENCED. 78 W. Jackson-blvd. Grace Hotel.

MAID — COMPETENT, FOR GENERAL housework; must be good cook; German preferred; no washing; adults. [illegible] Side; references required; apply by letter. Address N H 182, Tribune.

MAID—FOR COOKING AND 1ST FLOOR work; no washing; wages [illegible]; must be competent and have good refs. Phone Evanston 1504.

MAID — FOR GENERAL HOUSEWORK; no laundry; wages $8; references. Ph. Wilmette 568.

MAID—GENERAL EXPD.; SMALL FAMILY; good wages; city refs. required; no washing. HESS, 5515 Hyde Park-blvd. [illegible]

MAID—GENERAL, EXPERIENCED; SMALL family; good wages; city references required. Hess, 5515 Hyde Park-blvd.

NURSES—2, EXPERIENCED, [illegible] nurses and takers to assist a well known sanitarium in special work in Chicago and outdoor work; very pleasant and [illegible]. Address stating age, experience, and salary wanted, L. S. CO., [illegible] 1018 S. Wabash-av.

NURSE MAID—EXPERIENCED, [illegible] for one child; good references required; with light housework; wages [illegible] pl. Phone Diversey 8120.

NURSE GIRL—FOR CHILD [illegible] A. W. MEYER, 1456 Fargo-av. [illegible] Park 800.

NURSE—INFANT; REFERENCES [illegible] speaking French preferred. Phone [illegible] 1810.

NURSE MAID—COMPETENT, [illegible] children. Call DR. E. V. L. BROWN, Harrison 5065, 9 to 12.

NURSE—FOR CHILDREN 3 AND 5; [illegible] have A1 refs.; wages $7; assist upstairs and mending. Phone Evanston 1504.

NURSE—WHITE, FOR CHILD OF [illegible] be patient; competent. Sunny. [illegible]

SECOND MAID—FIRST CLASS, [illegible] good wages. 620 N. Euclid-av. Oak Park 608.

SECOND GIRL—EXPERIENCED. [illegible] Drexel-blvd.

WOMAN—TO DO CLEANING AND SCRUBBING; must be strong; hours [illegible] per day. Hotel Grasmere, [illegible]

WOMAN — CAPABLE, STRONG, FOR housework and assist in [illegible] 3408 Colorado-av.

Saleswomen, Solicitors, Etc.

SALESLADIES — EXPERIENCED, [illegible] to house; good comm., drawing [illegible] 214, 1546 Belmont-av.

SOLICITORS—LADIES AND MEN; [illegible] spare or full time; good proposition [illegible] Jewelers, 719 S. Crawford-av.

WANTED—FEMALE HELP.
Miscellaneous.

GIRLS (15).

Girls and women for weighing and bagging groceries; preferably those with experience in laboratory or wholesale grocery house.

APPLY TODAY.

MONTGOMERY WARD & CO
Chicago-av. and Larrabee-st.

YOUNG WOMEN
BOOKKEEPING
SHORTHAND
RECORD WORK.
offer good salaries and advancement to women with ambition and intelligence who are quick at figures. Employment Department open Saturdays, when we close at noon. BEARDSLEY, RORICK AND HAMMOND, 1st and Arlington, or Room 1208 Heyworth Bldg., 5 S. Wabash.

Household and Domestic.

COLORED, NEAT, EXPERIENCED girl for general housework; no laundry; local reference required. 88 Ashland-pl.

2 BELLOWS, 1204 Ashland-av.

AND LAUNDRESS—GOOD, FOR family; North Side; good wages. Call 1 to 6.

AND SECOND MAID—EXPERIENCED references required. 470 Forest-av., Evanston, Ill. Phone Evanston 1444.

COMPETENT; GOOD WAGES. 89 Pine-st., Westchester, Ill. Phone Westchester 24.

—POLICLINIC HOSPITAL. 89 W. Harrison-st.

COLORED, GOOD, WITH REFERENCES. Michigan-av.

—GOOD; GOOD WAGES. 4603 Drexel-blvd.

LADIES—FIVE, OVER 25, WITH OR without business experience; can earn while learning a profession in our organization; positions guaranteed with advancement to those paying $2,000 up. RUCKER-SMITH SCHOOL, 218 S. Michigan. Ask Mr. Rucker.

LADY OF BRIGHT, NEATLY DRESSED, over 25, for permanent position position; music teacher or demonstrator preferred; experience, however, not necessary. Call, phone or write 1504 Kimwood-av., Evanston. Phone Evanston 1504.

COMPETENT GENERAL HOUSEWORKER wanted; in family of three; good wages; good home. Phone Oakland 1111.

COMPETENT GENERAL HOUSEWORKER in family. Call 901 Linden-av., Wilmette.

CLEANING; BOARD AND ROOM. 1 girl for month, Presbyterian Hospital, Congress and Wood-sts.

GOOD OPENINGS, ALL LINES.
AT ONCE. GOOD SALARIES.
Stenographers $15 Clerks, gen. exp. $12
Stenographers, no exp. $12-$15 Salesgirl $7-$10
Cash $10-$12 Pantry Girl $8-$10
Typists, no exp. $10-$12 Kitchen Maids $8-$10
Typists, exp. $15 Factory $8-$10
Clerk $8-$9 Waitresses

TO RENT—FLATS—SOUTH.

Hyde Park

The following apartments are of the highest type of construction and located in the choicest parts of Hyde Park, being close to the L. C. R. R., Jackson Park, and the lake.

4 ROOMS.
New bldg.; sun parlors.
Every modern convenience; $38 up.
5428-32 Kimbark-av.

4-5 ROOMS.
English basement building.
Large sun parlors. Rent $45 up.
S. W. Cor. 55d-st. and Greenwood-av.

8 ROOMS.
Handsome new building, two baths, sun parlor, $77.50 up.
5216-18 Ingleside-av.

SEE AGENT ON PREMISES.

TO RENT— TO RENT—
7012 SOUTH SHORE-BLVD.

NEW THREE apartment building, overlooking grounds of SOUTH SHORE COUNTRY CLUB.

8 ROOMS; 3 BATHS.

LARGE SUN PARLORS—Magnificent home in strictly high grade building; especially large rooms, beautifully finished and arranged; vacuum system throughout building; excellent transportation, L. G. station two blocks.

RENTS $250 A MONTH.
HOMELIKE POSSESSION.
WILL SHOW BY APPOINTMENT.

FOLEY & WARING,
Phone Randolph 2637. 11 S. La Salle-st.

2, 3 and 4 Rooms
Grand Blvd. Apartments
BOWEN-AV. TO 42D-ST.

JUST COMPLETED.

The most complete small apartments in Chicago. Every apartment has a sun parlor or private porch, large dressing closets, and finished equal to highest class apartments; in-a-door beds are supplied, making 3 rooms equal to 5 rooms. Agent there daily.
L. M. SMITH & BRO., 2947 Cottage Grove.
Phone Drexel 4710. 4711.

One Room
APARTMENTS.
5493 Cornell-av.

Delightful residence locality, close to the L. C. R. R., Jackson Park, and the lake. All the advantages of four-room apartments, kitchenette, in-a-Door wall beds, iceboxes, gas ranges, etc.

Rent $27.50 up. See agent on premises.

2, 3 and 4 Rooms
Michigan-av. Apartments.

JUST COMPLETED.
5630 TO 5640 MICHIGAN-AV.
The finest and best finished small apartments on South Side. Every detail; excellent service, and every modern improvement; large dressing closets, with outside light, and must be seen to be appreciated.
AGENTS ON PREMISES, OR
E. SIDNEY & HUGHES,
205 E. 55th-st. Normal 4010.

TO RENT—
3-4-5 ROOM APARTMENTS.
6653-61 STONY ISLAND-AV.
HANDSOME NEW BUILDING,
FRONTING ON JACKSON PARK.
Apartments open on a terraced court with unobstructed view of the park. Interior finish and decorations, sun parlors, complete in every modern appointment; convenient to the L. & electric cars; enclosed and surface car lines; block from the Midway and Jackson Park Golf Links. Rents $30 to $45. Janitor service.
W. K. YOUNG & BRO.,
Phone Hyde Park 222. 55th and Kimbark-av.

TO RENT—
New Building

S. W. Corner 54th-pl. and Ellis-av; 3, 4, 5, and 6 room apartments with sun parlors; exceptional values $15 $25 and up.
W. K. YOUNG & BRO.,
55th and Blackstone.

TO RENT—
KENWOOD-AV. AND HYDE PARK-BLVD.
NEW 3 APT. BUILDING WITH THE VERY LATEST OF EVERYTHING; 6 TO 8 ROOMS.
SEE THEM NOW. $165 TO $260.
McKEY & ROSS,
1950 E. 47TH-ST.

TO RENT— TO RENT—
5426-28 Prairie-av.
New
2, 3, and 4 Room Apartments.
Fan Parlors, Dressing Closets, Shower Baths.
Rent Sept. 1st.
$40.00 TO $47.50.
BICKY & HUGHES,
205 E. 55th-st. Normal 4010.

TO RENT—FOLLOWING 7 ROOM APTS.: 6200 flats; steam heat, hot and cold water, electric lights, good daylight, etc. See janitor.
6011 Ellis-av. $50.00
440 E. 46th-st. 47.50
4500 Vincennes-av. 40.00
4506 Vincennes-av. 40.00
4508 Vincennes-av. 35.00
EDWIN ROMBERG, 30 N. La Salle-st.

TO RENT—6 ROOMS; BATH; $50.00; BEST 6 and 7 room apts. for the money; all light rooms; 2 baths; front porches; large yard; $400-6 So. Park-av, facing Washington Park; beautiful 9 room apts.; 2 baths; $85-$100.

JAMES BOLTON & CO.,
Har. 520. 1229 Peoples Gas Bldg.

TO RENT—CHOICE MODERN APTS.
6200 South Park-av., 4 rooms, $26.50 to $29.50
6204 South Park-av., 6 rooms.....$33.50-$35.00
302 W. 75th-st., 2 rooms 15.00
3451-3 Kenwood-av., 6 rooms..$37.50 to 40.00
3455 Kenwood-av., 5 rooms 30.00
4710 Grand-blvd., 8 rooms, 3 baths..... 100.00
2 E. WELLS, 160 W. Jackson-blvd. Wab. 3592.

TO RENT—
Flat 2, 95 E. 42d-st., 5 rms..... $27.50
Flat 1, 40 E. 29th-st., 4 rms 25.00
Flat 1, 50 E. 29th-st., 6 rms 30.00
Flat 3, 57 E. 29th-st., 5 rms 30.00
Flat 3, 59 E. 29th-st., 7 rms 30.00
THE UNIVERSITY OF CHICAGO.
Midway 800. 6750 Ellis-av.

TO RENT—BEAUTIFUL APARTMENTS.
4858 Grand-blvd. Only two left; most desirable 5-in-suite floor. Guaranteed service. Finest transportation. Reasonable.
GEORGE FETTER, 1106 Otis Bldg. Franklin 2700.

TO RENT—3624 GRAND-BLVD. 6 ROOMS; PORCHES; DETACHED BUILDING; NR. WASHINGTON PARK; LARGE ROOMS; 2 BATHS; WILL FIX IT TO SUIT YOU; $70.
HOFFMAN & BECKER, 360 E. 31ST.
DREXEL 709.

TO RENT—N. W. CORNER 60TH-ST. AND Minerva-av., newly decorated 4, 5, and 6 r. apts.; 2 baths; $30 to $40. Peterson L. station.
WASHINGTON PARK; LARGE ROOMS; 2 BATHS; WILL FIX IT TO SUIT YOU; $70.
HOFFMAN & BECKER, 360 E. 31ST.
DREXEL 709.

TO RENT—N. W. CORNER 57TH-ST. AND Minerva-av., newly decorated 4, 5, and 6 r. apts.; 2 baths; $30 to $40. Peterson L. station.
2 blocks to all lines of transportation, Jackson park golf links and bathing beaches. $7.50 A MONTH UP. Decorating free.
ED. ROMBERG, 30 N. La Salle-st.

TO RENT—N. W. COR. 53D AND PRAIRIE-av., 5 and 6 rooms, 1st fls., convenient to L. and transp. and Washington Park. $26, $27.50, $30.00.

H. P. NORCOTT & CO.,
1007 E. 53d-st. Oakland 1301-1302.

TO RENT—7 AND 8 RMS., $45.50.
6040 Michigan. 7 rms., 4 bedrms $42.50
6044 Prairie, 8 rms., 4 bedrms 42.50
6048 Prairie, 7 rms., 4 bedrms 42.50
J. F. O'Brien & Co., 225 E. 61st. Exp. 2100.

TO RENT—5 AND 6 LARGE ROOMS, WHITE tile bath, large private sleeping porches, immediate possession, newly decorated, $32 up; only vacancies $36.50 to $43.50; possession now. 5650 Indiana-av.; janitor there.

TO RENT—4321 and PRAIRIE-av.; 4 r. apts., 2nd., $30 and $35.
S. W. Cor. 49th-st. and Ind.-av., 4 and 7 room apts., modern, $45 and $50.
Central 4686.

TO RENT—6631 MICHIGAN-AV., HIGH grade 4 and 5 rm. apts., with sun parlor, rear porches, enclosed; tile bath; best on S. for the money; good transportation; $40 up to $56.

TO RENT—4 ROOM APTS. $17 TO $18.
Dorchester-av.; large light rooms, nicely decorated; rented $40 to $45.50; 1 blk. to L. C. cars and 2 stations. CHAPPERAUD & CO., 1340 E. 63d-st. Ex. 2272.

TO RENT—606-11 E. 26TH-ST., MODERN large light 5 and 6 room steam heated flats, $34 to $40. Janitor service. R. H. TAYLOR, 615 Royal Ins. Bldg. Wab. 1246.

TO RENT—N. W. COR. PRAIRIE-AV. AND 36th-st., near L. express and surface; desirable flats, 5 rooms and bath; $25, $27.50, $30, $47.50. See janitor. Phone Central 296.

TO RENT—4858 PARK-AV., EXCELlent modern apt., large rooms, extra large closets, sun parlor, $30. Janitor. C. express; reasonable. See janitor.

TO RENT—SEMI COTTAGE GROVE-AV. flats; 5 rms. and bath; plenty of heat and hot water. $24. See janitor. Phone Oakland 2160.

TO RENT—4 ROOMS, $36.50.
Elegant classic pretty modern apts., near L. Nearly new. J. LONG, on premises, 6158 Michigan-av. Phone Normal 2622.

TO RENT—FIVE RM. APTS., SOUTH east exposure; steam; white tile baths; nr. Washington Pk.; $33.50 to $36.50. Pos. now and Oct. 1st. Indiana-av. and 51st-st.

TO RENT—BEAUTIFUL 4 ROOM FLATS, near car line. Liberal concessions. S. W. cor. 50th and Throop-sts. Agent on premises.

TO RENT—NEWLY RENOVATED 5 AND 6 rm. sun parlors; reas. rents. 5 rm. apt. with and Morrill-av. Agent on premises.

TO RENT—5, 6 AND 4 RM. APT.; STEAM, hot water; 2 baths; $30 to $40. 5 r. d. corner 51st and Indiana. See janitor.

TO RENT—3150-54 E. 47TH-ST., 2 5 and 6 rooms, disappearing beds; rentals $30 to $40. Janitor, 3150 E. 47th-st. Phone Drexel 3877.

TO RENT—3630 VERNON-AV., 1st FLAT, 7 light rooms; steam heat; modern; $35.
Richard C. Hunter, 103 S. 61st-st.

TO RENT—FLATS, 6346-48 MICHIGAN-AV., 6 rooms with 2 baths and shower; vacuum cleaning service; porches; $45; now ready.
TO RENT—6 RM. FLATS, 6351 SCHILLER-ST., 2 bathrms., $22.50, Waller 953 1st Nat. Cent. 3210.
Drexel 187.

TO RENT—DESIRABLE 6 ROOM MODERN flat; sunporch; large roomy porch; rent $40. Owner, 5547 Drexel-av.

TO RENT—3626 VERNON-AV., 6-7 R. MOD. apts., 2-3 bth. Wash. Pk., S. S. L.; $37.50.

TO RENT—6 RM. MODERN FLAT, 4000, 1st flat; adults, Ph. Hyde Pk. 5507.

TO RENT—4359 W. 61ST-PL., 4 & R. FLATS; clean; $22. 3734 N. Racine-av.

TO RENT—FLATS—NORTH.

3, 4 & 5 ROOMS
Brand New, Very Fine.
6125-6135 Indiana Av.

READY ABOUT SEPT. 15.
This is the most complete and thoroughly high class apartment bld'g in this vicinity, not a thing lacking to make environment perfect and these apartments an ideal place in which to live; every room light; sun parlors, porches, disappearing beds, tile baths, extra high grade fixtures and decorations. Don't fail to see these. Agent on premises. RENTS ONLY $35 UP.
HOWARD BROS. & CO.,
74 W. Washington-st. and 352 E. 58th-st.
Open eve. and Sun.

New 3, 4 and 5 Rooms' Only $30 Up.

3, 4, AND 5 ROOMS. N. E. CORNER 49TH-ST. AND EVANS-AV. FACING BEAUTIFUL PRIVATE PARK; BRAND NEW; private front porches; steam heat; tile bath; bookcases; iceboxes; sideboards; in-a-door beds; LOW RENTS, ONLY $30 UP. Agent there.
S. E. COR. 61ST AND LAFLIN-STS.
CONVENIENT TO LOOMIS L. STA.

4 large light rooms, BRAND NEW; private front porch; steam heat; tile bath; bookcases; sideboards; in-a-door bed; large closets; panelled dining and living rooms; magnificent decorations; only $32.50 up.
HOWARD BROS. & CO., 352 E. 47th-st., open eve. and Sun., and 74 W. Washington.

4 Rooms, Brand New.

READY SEPTEMBER 1ST.
S. W. COR. DANTE-AV. AND 66TH-ST.
Very convenient to I. C. express and all surface cars. Close to Jackson Park and finest bathing beaches. Private front and rear porches; extra fine decorations; every room large and light; tile bathrooms; latest design oscillating beds with dressing rooms; each apartment equal to 5 rooms; writing desks, bookcases, etc. These apartments are ideal in every appointment.
RENTS ONLY $37.50 UP.
AGENT ON PREMISES DAILY.
HOWARD BROS. & CO., 74 W. Washington.
352 E. 47th, 1458 E. 53d, and 233 E. 58th-st.

MALLERS APTS.
N. W. Cor. Drexel-blvd. and 44th-st.

12 large rooms, 4 baths, modern, up to date, and strictly fireproof; also one apartment completely furnished. JOHN B. MALLERS, Rand. 6501 or Drexel 5183.

TO RENT—FLATS—NORTH.

TO RENT—61 E. OAK-ST.
Elegant apt., adjoining Lake Shore drive. Building fitted for permanent occupants. Complete and modern, containing 8 large, light rooms, sun parlors, 3 baths, showers, and needle spray, vacuum cleaner, safe; at a very attractive rental.
114 WALTON-PL.

6 and 7 rm. apts., 2 baths, showers; large living rooms; adjoining Drive; cannot be equaled in this locality for same rental.
W. A. BOND & CO., 25 N. Dearborn. Cent. 4694.

TO RENT—APARTMENTS.
THE BREWSTER BUILDING,
500 Diversey-blvd.
2 blocks east of Clark-st. 4 room apts. Electric elevator; fireproof; excellent cafe; overlooking park; near golf links and lake. $30.50. See agent on premises or
GEORGE C. NEWMAN & STRONG & CO.,
209 S. State-st. Harrison 8191.

TO RENT—CHOICE 5, 6, 7 ROOM STEAM HEATED APARTMENTS.
THE MAJESTIC,
S. W. cor. Rush-st. and Walton-pl., within easy walking distance of town; building practically fireproof; passenger and freight elevators. Apply janitor or inquire G. F. FISHER, 1418 Westminster Bldg. Ph. Rand. 4234.

TO RENT—FOREST GLEN APARTMENTS—New 2-3-4 and 5 room apts., overlooking lake and park, finest bathing, fishing, and boating in Chicago; unique in design; a full line of 4 and 5 room apts., sun parlors and sleeping porches.
J. M. McDONALD & CO.,
6610 Sheridan-rd. Rogers Park 736.

TO RENT—536 DEMING-PL., 2D AND 3D apts. in class detached bldg. Rent $40. Apply in residential district, one block from Lincoln Pk.; 7 large rooms, sun parlor, large reception room, sleeping porch, dressing closet; shower; excellent mahogany and oak interior finish; vacuum cleaner; with garage; $100 per mo.; or $95 without garage.

TO RENT— TO RENT—
ROGERS PARK, NR. LAKE.

4 Rooms and private front porch.....$36.00
6 Rooms and private front porch..... 45.00
6 Rooms and sun parlor, 2 baths..... 60.00
PUSHEK & CO., 1336 Morse-av.

TO RENT—BEAUTIFUL MODERN 5 ROOM apt., 2634 Lake View-av., near Lincoln-park-av., facing Lincoln Park; 15 minutes to city on all Broadway or Clark-st. cars; 1 block from Christian Science church; large private porch and den; $32.50. See janitor on premises.

TO RENT— TO RENT—
NEW APARTMENTS.
ROGERS PARK.
2-7 rms. and s. p., from $25 to $185. Moore & Dearborn, 7541 N. Ashland-av. Rogers Pk. 6286. Open Sept. 1st.

TO RENT—CALL AT OUR OFFICE FOR A list of choice Edgewater apartments. We have several new buildings listed, 4-5-6 rooms, $30 to $66. An experienced man will show you the apartments most adapted to your wants.
L. J. KAEKA & SON, 1122 Bryn Mawr-av.

TO RENT—6 LIGHT, SUNNY ROOMS, 2D floor; stm. ht.; elec. light; $34.50. Thorndale-av.; garden space; 5 min. walk to N. W. depot, 1½ blks. Mil.-av. car; good location. Gliddings.

TO RENT—COR. KENMORE AND GRACEland, 6 rms., modern, $42.50; also 4 rms., $32.50; also 5 rooms on Roscoe-blvd., cor. Elaine, $35 to $40. 3949 Sheridan-rd. Lake View 476.

TO RENT—
6 rm. beacon-st., 8 room apartment, $60.
4700 Beacon-st., 5 room apartment, $37.50.
All outside sunny rooms, modern building; most desirable location in city.
TO RENT—832 ROSCOE-BLVD., NR. SHERIdan-rd., 3d apt.; new detached 3 apt. bldg., 7 rooms, sun parlor, sleeping porch, 3 baths; steam heat; rental $150. For appointment, H. G. ROSS, 1164 Monadnock. Harr. 2774.

TO RENT—NEW 4, 5, AND 6 ROOMS, SUN parlor; vacuum; sun. Pine Grove and Addison-sts. J. REYNOLDS, 33 S. Dearborn-st. Central 4624.

TO RENT— 816 MONTROSE.
ORDWAY APTS.
High class 4 rm. apts., modern, 1 blk. to lake; best locality; good trans.; $40.

TO RENT—3654 WAYNE-AV., COR. HOLLY. 6 rm. sun parlor apts.; private porches; ¼ blk. to "L" sta.; rent $32.50 up.
PAISLEY & WALKER, Edge. 8345.

TO RENT—Handsome apartment on the Lake Shore drive, to sublet. Apply MRS. E. G. TRACY, 28 N. Dearborn-st.

TO RENT—5 RM. KENMORE-AV., NEW; 3 apt. bldg.; ready Sept. 1; 8 spacious rms., 3 bath; 1 blk. lake, 2 blks. L station.
A. E. SWENSON, Owner, 5722 Kenmore-av.

TO RENT—1248 FOSTER-AV., NR. BROADway, 5 rms. and sun parlor, screened in back porch; 2d fl.; $52.50. ELLIS GEIGER & CO., 1431 Conway Bldg. Main 103.

TO RENT — OVERLOOKING LINCOLN PARK. DESIRABLE 5 AND 7 RM. APTS., two Private Palaces; $55 and $67.50. 820-26 Belden-av. See janitor or phone Central 4024.

TO RENT—FINEST APTS. ON THE NORTH Shore, 4 and 6 rooms, overlooking lake; rent reasonable. See janitor, on premises, or 1704 East Lake-ter. Tel. Rogers Park 9755.

TO RENT—4017 GLENWOOD-AV., 5-6 RM. apts.; new 3 flat bldg.; sun parlors, showers, hardwood floors and see something new in high class apts.; nr. Argyle L. sta.

TO RENT—5 LARGE RMS. STM. ELEC. tile bath; good for Dr., dentist, or any business; 2 basements; newly decorated; $32.50. 835 C. N. Wolf. 3266 N. Clark. Graceland 5476.

TO RENT—6266 MAGNOLIA-AV., 5 ROOMS, 1st floor; $30. Phone Wellington 6230.

TO RENT—2756 MILDRED-AV. DRIVEway L sta., beautiful apt., 6 large rooms, sun porches. The best you see in the latest finish. Inquire first floor.

TO RENT—CHOICE MODERN 4 RM. FLATS in the Adelaide, Wellington and Clark, at $30 to $32.50. See janitor or ph. Lake View 4176.

TO RENT—5 ROOM, 2D APT., ON LAFAYette, near lake; sun par.; $50. M. D. SCHWARTZ. Edge. 6850.

TO RENT—DANDY 3 RM. APTS., NR. L. sta., $28 and $29. 6723 Glenwood. Rog. Pk. 1068.

TO RENT—ELEGANT 7 R. APT.; ALL CONveniences; 2 apt. bldg.; $45. 3842 Greenview-av.

TO RENT—814-36 SUNNYSIDE-AV., NEW 4 and 5 rooms, sun parlors; rent $47.50-$65. W. G. YOUNG & CO., 4901 Broadway.

TO RENT—6 ROOM ELECTRIC, STEAM heated flat, $85; concess. to Cor. 1; near Belmont ex. Kinsey Agency, 4640 Sheridan-rd.

TO RENT — ATTRACTIVE NEW 5 ROOM apts., 1 block to Sheridan exp. sta. and Broadway cars. 6946 Rokeby-st. 3rd fl. rear.

TO RENT—ROOM CORNER APARTMENT; large porch; 2 blks. Birchwood L. 1600 Sherwin-av. $75. Tel. Rogers Park 243.

TO RENT—HIGH GRADE, ATTRAC. 5 RM. apt., 1 bedroom, 1 blk. Irving Park-blvd. cars. Casper apt., 525 Melrose. L. V. 850.

TO RENT—4-5 ROOM APTS., 4916 GLENwood-av.; neither like them on N. S.; all latest improvements; vacuum cleaners, etc.

TO RENT—FREE TO OCT. 1, 5 R., 3D, $42.50; 4 r., 3d, $35.50; 1 blk. to Sheridan express station. 3021 Hoboken-av. Cal. 3210.

TO RENT—N. S. 4 RM. STEAM HEATED flats, new bldg., $30 mo. JAMES B. FORBES, 5418 N. Clark. Eng. 6900.

TO RENT—1341 IRVING-PARK-BLVD.—LT. RM., mod. apts.; elec., new ranges, st. ht., rear porches; 1 blk. Argyle exp.; $30; conc.

TO RENT—FOR AN ATTRACTIVE APT. OF 5 to 8 rms., see Mrs. Rapp, 5626 Bryn Mawr-av. Graceland 1687.

TO RENT—$41.50; BEAUTIFUL 5 ROOM apt.; sun parlor; white enamel and mahog. trim., clean, beds. 1424 Addison; vacant porch.

TO RENT—4 RM.; STEAM HEAT; ELEVAtor; walking distance. 55 E. Chicago-av.

TO RENT—3 ROOMS, 3128 BRYN MAWR. $23.50; 2 bedrms. 959 1st Natl. Cent. 3210.

TO RENT—4 RMS. 4703 WINTHROP-AV., $25. WALLER, 953 1st Nat'l. Cent. 3210.

TO RENT—4 RMS., 1006 DAKIN-ST., NR. Lincoln Pk.; private porch. 938 Belden. 542-50.

TO RENT—627 WELLINGTON-AV.—Beautiful 5 room apt.; best trans. Graceland 6045.

TO RENT—4 RM. FLAT, MOD., LIGHT, clean; $22. 3734 N. Racine-av.

TO RENT—FLATS—NORTH.

All New Apts.
2, 4, and 5 Rooms.
S. W. Cor. Kenmore and Catalpa.

45 BRAND NEW HIGH GRADE APMTS.
2 blocks from Bryn Mawr L station.
1 block from the lake.
2 blocks to Edgewater Beach Hotel.
20 minutes to the heart of the city.

NEW
4 and 5 Rooms Each.
5644 to 5654 Ridge-av.
1243 to 1433 Bryn Mawr-av.

YOUR CHOICE OF 66 APARTMENTS.
These are both high class buildings situated opposite each other, with all the latest features in new apartments. Located 9 blocks west of Bryn Mawr station on Northwestern L.
4 BLOCKS TO LAKE.

ALSO NEW
2 and 4 Rooms
Cor. Pine Grove-av. and Gary-pl.

1 block east of Broadway, 5 blocks from Addison L station. 2 blocks from lake; 32 flats of 2 and 4 rooms each; sun parlors; EVERYTHING MODERN in high class apartments; exclusive neighborhood.

NEW
4 and 5 Rooms
INCLOSED SUN PARLORS.
No. West Cor. Ward and Waveland-av.

1 block from Southport-av. surface line, 4 blks. from Southport-av. station of the Ravenswood L; all modern.

ALSO NEW
4 and 5 Room Apts.
ON LAKE FRONT,
N. E. Cor. Howard-av. and East Lake-Terrace.

East of Howard-av. L station; all apts. have south exposure with sun parlors and all the latest features; private pier and beach; shower bath and social room for storage of canoes in basement.

Rents reasonable.

AGENTS ON ALL PREMISES.

Fred Becklenberg
29 S. La Salle-st. Randolph 6171.

TO RENT—THE CHATEAU.
High class 4-7 rm. apts., C. S. R. R.; priv. park, lagoon, 2 aviaries, sun parlors, best night and day service. $40-$65. No objection to young women. All our new $500,000 bldg., 1,800 seat theater, cafe, bank, garages, lodge, retail baths, Turkish baths, swimming, 20 alleys, billiards, now ready; rr., Cub park, beach, "L" surf. Albert Fuchs, Mgr.-Owner, 821 Sheridan, bet. Bdway. and Grace. Ivan. 325;

TO RENT—GOOD THREE ROOM APT., NICE light and sunny; 2 and 3 rooms; steam heat; sun parlors; excellent transportation; $30 to $42.50. Agent on premises.
E. R. HAASE & CO.,
1774 Wilson-av., Exclusive Agents.
1901 Montrose-av. Phone Wellington 6230.

TO RENT—SUNNYSIDE-AV. AND N. RO-bey-st.; 5 and 6 room apts., overlooking lake and park; finest bathing, fishing, boating in Chicago; unique in design; a full line of 4 and 5 room apts., sun parlors and sleeping porches.
E. R. HAASE & CO.,
1774 Wilson-av., Exclusive Agents
1901 Montrose-av. Phone Wellington 6230.

TO RENT— APARTMENTS. TO RENT—
2 rooms, $28.50; 3 rooms, $30 up.
4 rooms, $50 up; 5 rooms, $42.50 up.
6 rooms or larger, $55 and up.
BALCAT & SMITH,
At Howard "L" Sta. R. P. 9017.

TO RENT—RAVENSWOOD GARDENS.
NEW APARTMENTS—MODERN.
SUN PARLORS—SLEEPING PORCHES.
3 TO 6 ROOMS ..... $27.50-$58.50
STEAM HEAT. NEAR "L" STATION.
ERIC A. LARSON
2731 Lawrence-av. Ph. Ravenswood 297.

TO RENT— TO RENT—
Beautiful, free Rent to Oct. 1st.
Modern in every respect 1¼ blocks to Ravenswood "L"; excellent janitor service. Apply 3d Floor, 4544 N. Troy-st.

TO RENT—N. E. AND N. W. COR. RACINE and Montrose, beautiful 4, 5, and 6 rm. apts. in new bldg.; sun par., ige. living rm., all outside rms., janitor will give liberal concessions to good tenants. For particulars call REGELIN, JENSON & CO., 4608 Broadway.

TO RENT—JUST COMPLETED—2-3-4 RM. apts., Gary-pl., E. of Broadway; dining kitchenettes; furnace heat; sun parlors; every comfort as to arrangement and equipment. Prices moderate. Agent on premises.

TO RENT—NICHOLAS APTS., 4842 Broadway.

TO RENT—4 ROOM APTS., 4322 CLARENdon-av., ½ blk. s. of Montrose-av.; rent reasonable; most modern bldg. on North Side; entire enamel finish; Calif. fir-s and tile baths; outside rooms. Owner on premises or call H. EMERMAN, Ran. 3988. 110 S. Dearborn-st.

TO RENT—THE OXTOBY, 929 MARGATE-ter., choice residential 6 apt. bldg., ¼ blk. lake, 2¼ blks. L sta.; 6 rms., 2 baths, sun p., vacuum; ample closets. Owner, 1st apt.

TO RENT—2127 LELAND-AV., NEW BLDG., 4-6 rooms, sun parlors, Murphy beds, garages, good neighborhood, fine transportation; $35-$42.50. E. N. WOLF. 3266 N. Clark. Graceland 8476.

TO RENT—ROGERS PARK; NEW 6 APT. A few left; 6 rms., 2 baths, with showers, vacuum cleaner, all mod. finish; large, light, airy rooms, sun parlors, every window. 1624 Chase-av. Edgewater 9504.

TO RENT—706 JUNIOR-TERR.—2D AND 3d apartments; $175 to $185 per mo.; now open for inspection. Franklin 3600.
BROOMELL BROS.

Main 1402. 111 W. Washington.

TO RENT—849 WOLFRAM-ST., 1ST APT., 6 large, light rooms; modern; porch; $35. 635 Belmont-av., 1st apt., 7 rooms; steam heat, etc.; large porch and yard; rent $37.50. PITTSBURGH W. BUILDING. 2884 N. Clark.

TO RENT—5339 WINTHROP, 1 BLK. FROM Edgewater beach stat., 3d floor, 7 rms., 4 large rms., 3 bedrms., bath, private rear porch; $45. Phone Edgewater 6051.

TO RENT—THE PUEBLO, COR. BELMONT and Hoyne Grove-av.; fine 4 rm. apt.; $37.50. Elegant 6 rm. cor., $50. See janitor. Phone Graceland 1687.

TO RENT—61-E. OAK-ST. AND 114 E. WALton-pl., nr. drive, 6, 7, and 8 rooms; 2 and 3 baths. Best value this side Lincoln Park. Rand. 4198.

TO RENT—4 AND 5 R. COR. FLATS, 912-922 Lakeside-pl., east of Sheridan-rd., nr. Wilson ex. sta. of N. W. L.; rent $35 to $50; strictly modern; light; very choice and cool.

TO RENT—4448-54 ARGYLE-ST., NEW building, 4, 5 rms. and sun par.; 3 blks. from Argyle L. sta.; liberal concessions. For particulars see janitor, 4451.
REGELIN, JENSON & CO., 4608 Broadway.

TO RENT—EDGEWATER-S. APT. BLDG., on 71 ft. lot; 5 bedrooms, large living rms., sleeping porch and sun room; electric refrigerator, vapor heat, vacuum cleaner; 3 bay windows. $135. 5825 Kenmore-av.

TO RENT—NEW BLDG., 2-3-4 ROOMS, shower baths, nr. L and lake; rent reasonable; con. Lakewood and Devon-avs. SONTAG BROS., in Bldg. Phone L. V. 643.

TO RENT—THE RAVENSWOOD APARTments, 2 to 6 rooms, $24 to $45, all heats. See R. R. HAASE & CO.,
1901 Montrose-av., Granville L. sta., near lake and schools; screened porch; $36.50.

TO RENT—4061 SHERIDAN-RD., 1ST—6 rm. apt., $55; 2 flats, 3d apt., 7 rms., 2 baths, 2 pchs., $60; 1¼ blks. E. Sheridan exp.; beaut. loc.

TO RENT—1970 WINNEMAC-AV., 3D, SUBlet beau. new 6 rm. cor. apt., 2 sun parlors, overlooking park. 6745 Ravenswood 264.

TO RENT—7000 SHERIDAN-ROAD, BIG 5 room, 2 baths; a well located high grade apt. BRENNAN, 1601 Howard. R. P. 880.

TO RENT—1314-16 BRYN MAWR-AV., 3D apt., 6 rooms, sun parlor, priv. rear porch, large light rooms, mod.; garage. Edge. 8042.

TO RENT—MOD. 4 RM. STEAM HEATED apts.; light, good trans. 1036 Addison, cor. of Paulina-st. Rent $30-$32.50.

TO RENT—4 RM. FLAT, MODERN, $30; large bedrm., private rear porch. 1433 Farragut-st.

TO RENT—COZY 4-5 RM. APTS., $30, $32.50; liberal concess. to Oct. 1; nr. Granville L. sta. 6216 Greenview-av. Edge. 6850.

TO RENT—5 AND 6 ROOMS; STEAM; PRIvate porch; elec. light; nr. lake, Wilson av.; $28 and $32. 846 Cornelia.

TO RENT—MOD. 4 RM. APTS. 4832 Belden-av.; $26-$29; nr. Lincoln Pk. and N. Clark cars. See janitor or phone Lincoln 7090.

TO RENT—ELEGANT LOCATION, NEAR lake, 5 rms., $50. Owner, 731 Junior-ter., blk. s. of Montrose.

TO RENT—3D APT., 5 ROOMS AND SUN parlor; Newport-av. Rogers Park. HENRY J. SCHOOLCRAFT, Harrison 840.

TO RENT—1127 AINSLIE-ST., 1ST, WELL furn. 4 room, strictly mod., apt.; by week or mo.; rent 4 blk. Argyle L. sta.; 2 blks. lake; $15.50 to $26.50. Pos. now and Oct. 1st. Indiana-av. and 51st-st.

TO RENT—BEAUTIFUL 4 ROOM FLATS, near car line. Liberal concessions. S. W. cor. 50th and Throop-sts. Agent on premises.

TO RENT—NEWLY RENOVATED 5 AND 6 rm. sun parlors; reas. rents. 5 rm. apt. with and Morrill-av. Agent on premises.

TO RENT—5, 6 AND 4 RM. APT.; STEAM, hot water; 2 baths; $30 to $40. 5 r. d. corner 51st and Indiana. See janitor.

TO RENT—3150-54 E. 47TH-ST., 2 5 and 6 rooms, disappearing beds; rentals $30 to $40. Janitor, 3150 E. 47th-st. Phone Drexel 3877.

TO RENT—3630 VERNON-AV., 1st FLAT, 7 light rooms; steam heat; modern; $35.
Richard C. Hunter, 103 S. 61st-st.

TO RENT—FLATS, 6346-48 MICHIGAN-AV., 6 rooms with 2 baths and shower; vacuum cleaning service; porches; $45; now ready.

TO RENT—6 RM. FLATS, 6351 SCHILLER-ST., 2 bathrms., $22.50, Waller 953 1st Nat. Cent. 3210.
Drexel 187.

TO RENT—DESIRABLE 6 ROOM MODERN flat; sunporch; large roomy porch; rent $40. Owner, 5547 Drexel-av.

TO RENT—3626 VERNON-AV., 6-7 R. MOD. apts., 2-3 bth. Wash. Pk., S. S. L.; $37.50.

TO RENT—6 RM. MODERN FLAT, 4000, 1st flat; adults, Ph. Hyde Pk. 5507.

TO RENT—4359 W. 61ST-PL., 4 & R. FLATS; clean; $22. 3734 N. Racine-av.

TO RENT—FLATS—NORTH.

TO RENT—GLENLAKE APARTMENTS—New 2-3-4-5 room apts.; exclusive residence district; large sun parlors; beautiful entrance foyer; enamel dining rooms; large recess baths with showers; vacuum cleaners; near lake; east of L.; prices $35 up; n. e. cor. Glenlake and Winthrop. Agent on premises. Choose today.

4081-5 Sheridan-road, near lake and L sta.; modern apts.; vacuum cleaners.
3 rooms, sun parlor, 2 baths.....$60 up
5 rooms, sun parlor, 2 baths..... $70 up
7 rooms, sun parlors, 2 baths..... $80 up

4619 Sheridan, 1st, 5 r. and porch.....$55.00
4621 Sheridan, 2d, 5 r. and porch..... 52.50
945 Margate, 3d, 5 r. and porch..... 50.00
947 Margate, 3d, 6 r. and porch..... 60.00
4720 Kenmore, 3d, 5 r. and porch..... 45.00
4900 Magnolia, 3d, 4 r. and p.....$2.50
4900 Magnolia, basement, 4 r.....15.00
1470 Argyle, 3d, 5 r. and s. p..... 35.00
1470 Argyle, 2d, 4 r. and s. p..... 32.50
4858 Winthrop, 1st, 5 r. and porch..... 40.00
4853 Winthrop, 3d, 6 r. and porch..... 45.00
THOS. J. HENNESSEY & CO.,
1115 ARGYLE-ST., AT L STA.
EDGEWATER, 1068.

4 and 5 Rooms
BLACKSTONE APARTMENTS.
4615-33 N. ROBEY-ST.

Individual front and rear porches.
Best value in the city for the money.
New and modern.

Excellent transportation.
½ block to L and surface lines.

EVENINGS BY APPOINTMENT. MAIN 1638.
AGENT ON PREMISES.

Lincoln Park
"THE PINEHURST."
BEAUTIFUL
NEW APARTMENT.
2, 3, 4, 5 ROOMS.
SURF-ST. AND PINE GROVE-AV.
1 BLOCK LINCOLN PK.
SIX ROOMS, 2 BATHS.
SEVEN ROOMS, 3 BATHS.
AGENT ON PREMISES.
PHONE LINCOLN 44.

TO RENT—TENTERS, TAKE NOTICE.
3-4 room apartments,
at $35-$37.50.
St. James Manor.
Large court, 60 ft. wide.
2507-19 N. Clark-st.
Between St. James and Deming-pl.
To be completed Sept. 15.
1 block to Lincoln Park.
Only 20 minutes downtown.
Everything right up to date.
Don't miss seeing these.
Agent on premises.

TO RENT—S. E. COR. JUDSON-AV. AND Dempster-st., Evanston, only 2 blks. from Lake Michigan, 3 blks. from Northwestern steam and "L" station; ideal location.
6 rooms, enclosed porch..... $35.00
6 rooms, enclosed porch..... 45.00
5 rooms, enclosed porch..... 60.00
Modern in every respect. Best bargain in Evanston. Call today. Agent at building.

TO RENT—NEW BLDGS., 657 BUENA-AV., 2d, 3rd, lake, fr., sun par., 6 rms., 2 baths, showers, living rm., 19x26; chamber 14x20, short hall, residence plan; only $80.

4 and 5 r. WELLINGTON and WILTON-av., at Wellington L sta.; sun parlors, Murphy beds, $35-$40. LOW RENTS; concessions. 3 r. 547 Melrose-st., very reas. at $46.
HARNSTROM, Otis Bldg. Frank. 4108.

TO RENT—2737 HAMPDEN-CT., 6 ROOMS; light and airy; 2d fl. front sun par., interior, sleeping porch and 2 open balconies; tile floors in sleeping porch, sun parlor, and kitchen incinerator; no garbage cans; hot water heat; all large rooms; $100 month.

TO RENT—5-6 RM. BEAU. FURN. APTS.; piano; nr. park; $40-$50.

REAL ESTATE FOR SALE.

APARTMENTS—N. W. SIDE.

FOR SALE—HIGH GRADE 2 FLAT, H. W. heat; 6-6; 4014-18-22-24 La Vergne-ct.; 50 ft. south of Addison-st. Owner on premises, or 1212 Fullerton-av. DIAMOND 1115.

FOR SALE—10 YEAR LEASE—ATTENDERS and auto liveries; 100 or 125 ft. south side and near La Salle-st. entrance. 2x100 ft. CLARK 1114 West Side.

APARTMENTS—SOUTH SIDE.

NEW SOUTH SHORE 3 APT. flats, sun parlors; tile and marble vestibules; rent $1,440; 6 rms. and bath; mahogany trimmed; oak floors; steam heat; janitor service; immediate possession. Price $13,500. Terms. Owner, 2359 Jeffery-blvd. Phone Harrison 6360.

FOR SALE—BRICK 3 FLAT, 6 ROOMS, $200 monthly. 3347 Cullom-av. Private sun parlors, dining porches. Large lots; near "L." $4,700 up; terms. Office, Monticello and Wilson-av. Irving 501. or NELSON & LEWIN, 111 W. Wash.-st. Franklin 1453.

FOR SALE—$7,300—$2,000 CASH—BIGGEST BARGAIN OF YEAR on N. La Salle-st.; 10 r. house; owner operates as high class rooming house; 7 rooms bringing $110 mo. Price includes furniture. Don't fail to see this. KEITH-RAVENSBURGH, 1227 N. Clark.

FOR SALE—9 ROOM HOUSE, HOT WATER heat, also transferable gas, overlooking Lincoln-av. Value $8,500. Sacrifice for $5,750. Terms. Address C 309, Tribune.

FOR SALE—NEW HIGH GRADE 8 ROOM brick residence, Ravenswood Manor; 50 ft. frontage; garage for 2 cars; price $11,500. Phone Owner, Monticello 4388.

FOR SALE—WEST SIDE 6 APT. BLDG. A bargain; rental $3,076. Must sell at once; owner leaving city. Address N M 170, Tribune.

FOR SALE—OR EXCHANGE—FOUR FLAT building on Jackson-blvd. Eight rooms, steam heat. Rent $1,608. Mortgage $6,250. Address C 344, Tribune.

FOR SALE CHEAP: 2 STORY STONE flat building. 38-40 Flournoy-st.

BUSINESS PROPERTY—SOUTH.

INCOME PROPERTY.
99 YEAR LEASEHOLDS.
Part cash—Balance Terms.
Edward H. Ogrand Rentals.
Indiana-av., 12 rm. stone front house; yearly income $480. Price for block, $4,000.
Indiana-av., 6 rm. brick, suitable for fruit or flats; 50 ft. per cent on price.
E. 41st-st., over 200 ft. frontage, improved by 5 brick 6 room residences; yearly rentals $2,016. Price for bldg. and leasehold $12,000. Will net 20 per cent on price.
H. O. STONE & CO., 76 W. MONROE-ST.
FOR SALE—ON 41ST-ST., NR. LANGLEY-av., lot 24x125, in good brick, suitable for fruit, with 2 and 2½-room flats; large stable; taxes low. Price $2,950; $450 cash, bal. terms to responsible offer refused.
H. O. STONE & CO., 76 W. MONROE-ST.
BIG SACRIFICE—TWO FLATS, 6 and 6 rms.; two furnaces; oak floors; 2 blks. to surface cars, south of 39th-st. CAVE, 6359 Rhodes-av.
FOR SALE—HERE IS A CHANCE TO MAKE some money; property will double in value next 12 months; 67th-st. near Stony Island-av.; suitable for stores, garage, etc.; Chamber of Commerce, seventh 1010.
FOR SALE—4-250 WILL BUY 7 RM. MOD. house, furn. ht., elec. lgt., hot and cold water, lot 50x200 ft., fruit and shade trees, shrubbery; fine location; 1 blk. from Cottage Grove-av. car.; price $8,950; terms reasonable. Phone Austin 2922.
FOR SALE—7 ROOM MODERN FRAME COTtage, 50x170 ft.; trees and shrubbery; $1,000 annually; clear; price $27,500; small payment, bal. terms. This must be sold.
H. O. STONE & CO., 76 W. Monroe-st.
FOR SALE—7½ NET, $265.000; WILL SELL or trade back for 6 flat; absolutely strictly modern block. Will deposit cash or real security; $100,000 can handle it; $165,000 must be TERRELL & CO., 832 Stock Exchange Bldg.
FOR SALE—COR. ON SHERIDAN-RD., NR. Wilson; best buy in that district; can be leased with $25,000 cash; investigate. WM. H. MULHOLLAND & CO., 30 N. La Salle-st.
FOR SALE—LAKE-ST. LOT NR. CRAWford-av.; offer $1,100. Address N W 300, Tribune.

BUSINESS PROPERTY—N. W.

FOR SALE—BUSINESS LOTS ON SECTION line, Central av., $480; Belmont, $975; Cicero, $1,095. New ripe for improvement. Investigate.
PORTER & ZANDER, 143 N. Dearborn-st.
FOR SALE—3 STORY BRICK, LOT 44X100 ft.; Milwaukee-av. bus, property; 2 stores, 2 flats; quick deal; equity $15,000; owner. Ph. Humboldt 3580.
FOR SALE OR LEASE—34,000 SQUARE feet, vacant; office bldg.; prt. switch. 2139 Ewing-st. Ph. Monroe 643.

BUSINESS PROPERTY—WEST.

FOR SALE—CORNER, WITH BUILDing, nr. Van Buren and Racine, $9,500. Address N O 432, Tribune.

HOUSES—SOUTH SIDE.

616 TOWNSEND-ST., 11 FLATS store; brick building in front, with large brick building in rear; income $1,500; stove heat; hardwood halls; mortgage $5,000. On one of best streets in Chicago; must be sold for $3,000 cash. This is a REAL BARGAIN. H. O. STONE & CO., 115 S. Dearborn-st.
H. O. STONE & CO., 76 W. MONROE-ST.
$350 WILL BUY a 7 room detached brick residence on Berkeley-av., near 43d-st.; h. w. floors; furnace heat, basement, etc. Terms to suit purchaser. PRICE $3,150.
H. O. STONE & CO., 76 W. MONROE-ST.
FOR SALE—5522 CORNELL-AV., BEST on the finest location in Chicago; lot 25x100; one detached nice little stone and brick house; steam, electric, etc.; price $6,500; terms. Owner, office, MR. H. RAVENSWOOD 5 FLAT 5 and 6 rooms; 50 ft. lot; see this if you want; price $7,500. Address N F 243, Tribune.
FOR SALE—5226 ELLIS-AV., 9 RM. MODern home [5 bedrooms] detached both sides, reception hall, sunroom; kitchen, hardwood floors throughout; 2 fireplaces; 2 toilets; corner Grove-av., and I. C. Sts.; will sell cheap for cash or terms. HUGO ASH & CO., 1115 Tribune Building. Phone Central 4140.
FOR SALE—4810 PRINCETON-AV.—COZY 6 rm. cottage, nearly new; oak floors and trim, open plumbing, concrete basement; $100 cash, balance $30 monthly. Owner, H. J. COLEMAN & CO., 4729 S. State-st.
FOR SALE—BEAUTIFUL NEW 6 ROOM home in South Shore; modern in every detail; sleeping porches; large lot; price for quick sale $10,000.
J. L. HESS.
FOR SALE—ONLY $4,500; EASY TERMS; cozy 5 room stone front home; vacant; 6-ft. lot 125 ft. to paved alley; ready to move into now. Address N K 353, Tribune.
FOR SALE—ONLY $4,500 FOR 2 STORY and front 8 room residence, steam heat and hardwood finish; 42d and Vincennes-av.; must sell this week.
H. SCHMIDT, 3454 and Grand-blvd.
FOR SALE—$6,000; 6 RM. BRICK; NEW; 2 baths; mtge. $3,500; $4,000 buys the home. MARK R. KYRALL, Lo. 39 S. La Salle-st.
FOR SALE—AT A BARGAIN ON EAST side, 2047 Indiana-av., 12 room house and lot; $5,500.
E. S. BALDWIN & CO., 3450 Indiana-av.
FOR SALE—TEN NEW COTTAGES, LATest styles; $100 down, $15 a month; 2 flats, $25 a month. BOWES JR., 5906 Indiana-av.
FOR SALE—9 RM. HOME; LOT 75X200; 3 bath; h. w. heat; h. w. floors; garage; price $9,000; $4,000 cash. Owner, 3 E 96. Truhune.
FOR SALE—MODERN NEW 8 RMS. BRICK, 2 baths, mahogany finish; steam heat; lot 24x125; nr. I. C.; $9,900. FRANK M. WOOLEY, 1829 E. 71st-st.
FOR SALE—$7,000, 3 STORY, STONE FT., 14 rms., 3 baths; price $4,500; $1,000 cash; 1 blk. overlooking lake. Address N D 261, Tribune.
FOR SALE—HIGH CLASS RESIDENCES and choice vacant at low prices and convenient terms. FRANK I. BENNETT, 7050 Jeffery-blvd. Phone Regent 1200.
FOR SALE—413 W. 62D, 13 RMS., $5,500; steam; hardwood floors, good condition; excellent transp.; nr. high school; terms to suit purchaser. Owner on premises.
FOR SALE—5644 WOODLAWN-AV. 9 RM. RES., 50 FT. LOT. Owner, moving out of city, will give you house; open daily. McMINN, Hyde Park 6010.
FOR SALE—WILL PAY FOR ITSELF, 6108 Indiana-av., 11 rms., brick, $3,800; $500 cash; 5 rms. rented for $350.
FOR SALE—6 RM. BUNGALOW, PAVED st., lot 40x181; price $4,200. Stony Island Co. Blackstone 3110.
FOR SALE—WANT TO SELL MY $550 lot in a 6 rm. house; easy terms. Price $4,000. Address N Y 369, Tribune.
FOR SALE—5522 CORNELL-AV., BEST on the finest location in Chicago; lot 25x100; one detached nice little stone and brick house; steam, electric, etc.; price $6,500; terms. Owner, office, MR. H. RAVENSWOOD 5 FLAT 5 and 6 rooms; 50 ft. lot; see this if you want; price $7,500. Address N F 243, Tribune.
FOR SALE—CHEAP; 2 STORY STONE flat building. 38-40 Flournoy-st.

BUSINESS PROPERTY—SOUTH.

INCOME PROPERTY.
99 YEAR LEASEHOLDS.
Part cash—Balance Terms.
Edward H. Ogrand Rentals.
Indiana-av., 12 rm. stone front house; yearly income $480. Price for block, $4,000.
Indiana-av., 6 rm. brick, suitable for fruit or flats; 50 ft. per cent on price.
E. 41st-st., over 200 ft. frontage, improved by 5 brick 6 room residences; yearly rentals $2,016. Price for bldg. and leasehold $12,000. Will net 20 per cent on price.
H. O. STONE & CO., 76 W. MONROE-ST.
FOR SALE—ON 41ST-ST., NR. LANGLEY-av., lot 24x125, in good brick, suitable for fruit, with 2 and 2½-room flats; large stable; taxes low. Price $2,950; $450 cash, bal. terms to responsible offer refused.
H. O. STONE & CO., 76 W. MONROE-ST.
BIG SACRIFICE—TWO FLATS, 6 and 6 rms.; two furnaces; oak floors; 2 blks. to surface cars, south of 39th-st. CAVE, 6359 Rhodes-av.
FOR SALE—HERE IS A CHANCE TO MAKE some money; property will double in value next 12 months; 67th-st. near Stony Island-av.; suitable for stores, garage, etc.; Chamber of Commerce, seventh 1010.
FOR SALE—4-250 WILL BUY 7 RM. MOD. house, furn. ht., elec. lgt., hot and cold water, lot 50x200 ft., fruit and shade trees, shrubbery; fine location; 1 blk. from Cottage Grove-av. car.; price $8,950; terms reasonable. Phone Austin 2922.
FOR SALE—7 ROOM MODERN FRAME COTtage, 50x170 ft.; trees and shrubbery; $1,000 annually; clear; price $27,500; small payment, bal. terms. This must be sold.
H. O. STONE & CO., 76 W. Monroe-st.
FOR SALE—7½ NET, $265.000; WILL SELL or trade back for 6 flat; absolutely strictly modern block. Will deposit cash or real security; $100,000 can handle it; $165,000 must be TERRELL & CO., 832 Stock Exchange Bldg.
FOR SALE—COR. ON SHERIDAN-RD., NR. Wilson; best buy in that district; can be leased with $25,000 cash; investigate. WM. H. MULHOLLAND & CO., 30 N. La Salle-st.
FOR SALE—LAKE-ST. LOT NR. CRAWford-av.; offer $1,100. Address N W 300, Tribune.

BUSINESS PROPERTY—N. W.

FOR SALE—BUSINESS LOTS ON SECTION line, Central av., $480; Belmont, $975; Cicero, $1,095. New ripe for improvement. Investigate.
PORTER & ZANDER, 143 N. Dearborn-st.
FOR SALE—3 STORY BRICK, LOT 44X100 ft.; Milwaukee-av. bus. property; 2 stores, 2 flats; quick deal; equity $15,000; owner. Ph. Humboldt 3580.
FOR SALE OR LEASE—34,000 SQUARE feet, vacant; office bldg.; prt. switch. 2139 Ewing-st. Ph. Monroe 643.

BUSINESS PROPERTY—WEST.

FOR SALE—CORNER, WITH BUILDing, nr. Van Buren and Racine, $9,500. Address N O 432, Tribune.

HOUSES—SOUTH SIDE.

616 TOWNSEND-ST., 11 FLATS store; brick building in front, with large brick building in rear; income $1,500; stove heat; hardwood halls; mortgage $5,000. On one of best streets in Chicago; must be sold for $3,000 cash. This is a REAL BARGAIN. H. O. STONE & CO., 115 S. Dearborn-st.
$350 WILL BUY a 7 room detached brick residence on Berkeley-av., near 43d-st.; h. w. floors; furnace heat, basement, etc. Terms to suit purchaser. PRICE $3,150.
H. O. STONE & CO., 76 W. MONROE-ST.
5 AND 6 ROOM FLATS, 1236 ARTHUR-av., two flats, 6 and 6 large, light rooms; steam heating; porch, fireplace; lawn and garden; prices near Garfield-blvd. and Loyola station N. W. L. Lyons. Owner and builder, 6645 Ellis-av.
FOR SALE—RAVENSWOOD 5 FLAT 5 and 6 rooms; 50 ft. lot; see this if you want; price $7,500. Address N F 243, Tribune.
FOR SALE—BARGAIN—2 FLAT BLDGS., 6-6 each, 4 blks. from Ravenswood, stove heat, elect. light; rents now $108 mo.; price $9,000. KEITH-RIVENSBURGH, 1227 N. Clark.
FOR SALE—4810 PRINCETON-AV.—COZY 6 rm. cottage, nearly new; oak floors and trim, open plumbing, concrete basement; $100 cash, balance $30 monthly. Owner, H. J. COLEMAN & CO., 4729 S. State-st.
FOR SALE—BEAUTIFUL NEW 6 ROOM home in South Shore; modern in every detail; sleeping porches; large lot; price for quick sale $10,000.
J. L. HESS.
FOR SALE—ALMOST NEW 2 FLAT HOME, 5 rms. each, modern in every detail; must sell; $4,500 cash; $30 monthly. OSKEY, 1905 Belmont-av.
FOR SALE—3 FLAT, STEAM HEAT, 4-5-6 RMS.; $4,200 CASH; $35 MO. INT. A. BENSON & SON, 2933 N. Clark.
FOR SALE—RAVENSWOOD NEW 2 FLAT, 5 rms. each, modern, sun parlors; 30 ft. lot; transportation; need money; must sell. Address N F 239, Tribune.
FOR SALE—BOGEWATER TWO 3 flat buildings, 3 baths; hot water heat; nr. Thorndale "L" and Broadway. MARK R. KYRALL, Lo. 39 S. La Salle-st.
FOR SALE—AT A BARGAIN ON EAST side, 2047 Indiana-av., 12 room house and lot; $5,500.
E. S. BALDWIN & CO., 3450 Indiana-av.
FOR SALE—TEN NEW COTTAGES, LATest styles; $100 down, $15 a month; 2 flats, $25 a month. BOWES JR., 5906 Indiana-av.
FOR SALE—9 RM. HOME; LOT 75X200; 3 bath; h. w. heat; h. w. floors; garage; price $9,000; $4,000 cash. Owner, 3 E 96. Truhune.
FOR SALE—MODERN NEW 8 RMS. BRICK, 2 baths, mahogany finish; steam heat; lot 24x125; nr. I. C.; $9,900. FRANK M. WOOLEY, 1829 E. 71st-st.
FOR SALE—7 ROOM, 3 STORY, STONE FT., 14 rms., 3 baths; price $4,500; $1,000 cash; 1 blk. overlooking lake. Address N D 261, Tribune.
FOR SALE—HIGH CLASS RESIDENCES and choice vacant at low prices and convenient terms. FRANK I. BENNETT, 7050 Jeffery-blvd. Phone Regent 1200.
FOR SALE—413 W. 62D, 13 RMS., $5,500; steam; hardwood floors, good condition; excellent transp.; nr. high school; terms to suit purchaser. Owner on premises.
FOR SALE—5644 WOODLAWN-AV. 9 RM. RES., 50 FT. LOT. Owner, moving out of city, will give you house; open daily. McMINN, Hyde Park 6010.
FOR SALE—WILL PAY FOR ITSELF, 6108 Indiana-av., 11 rms., brick, $3,800; $500 cash; 5 rms. rented for $350.
FOR SALE—6 RM. BUNGALOW, PAVED st., lot 40x181; price $4,200. Stony Island Co. Blackstone 3110.
FOR SALE—WANT TO SELL MY $550 lot in a 6 rm. house; easy terms. Price $4,000. Address N Y 369, Tribune.

REAL ESTATE—OAK PK., AUSTIN

FOR SALE—

HULBERT BUNGALOWS.

"BUILT ON HONOR."

$100 TO $400 CASH.
$25 TO $35 MONTHLY.

5, 6, and 7 rooms, frame, stucco, and brick; good transportation; all city conveniences; all property restricted to desirable class of bungalows and people; no extras; complete in every detail and fully decorated; good transportation, 5 cent fare to all Chicago. Take Grand-Division car to Austin-av. walk 2 blocks south. ADAMS & HILBRICH, Taylor-av. and Division-st., Oak Park.

FOR SALE—A HOME, AN INCOME, IDEAL living, enjoyment and financial independence await buyers of my superb new 2 family brick homes on Crystal-st. and Le Claire [51st-av.]. Delightful 5-6 room apts.; Division, North and 48th-av. car lines handy; $6,300 and up; easy terms. Agent on premises 2 to 7 p. m. KNUT ETSEL, 5411 Chicago-av. Phone Austin 425. Open evenings.

FOR SALE—

takes a $6,500 nine rm. 2 sty. frame on stone modern house with 2 sty. frame barn, cement floor; for 3 cars; lot 48x150.

Fine shrubbery and shade. 2 blks. from Lake "L" sta.

Must sell at once.

H. O. STONE & CO., 76 W. MONROE-ST.

FOR SALE—NEW, MODERN, AND UP TO date 6 room residence; large living room, fireplace; 3 large bedrooms; glassed and screened sleeping porch; massive screened front porch; plastered and painted basmt.; wide, deep lot; choice location; price $6,000; $1,000 cash, balance monthly. GOODNOW BROS., 5950 W. Madison-st. Austin 384.

FOR SALE—SPECIAL AUSTIN BARGAIN in BRICK 2 flat, 5-6 rms., on beautiful corner; must be seen to be appreciated; 2 HOT WATER heating plants; 2d flat rented for 2 yrs. [all street paving paid for]; 3 blks. to Central-av. car.; price $8,950; terms now ONLY $7,400. WRIGHT & CO., 5618 South-blvd. Ph. Austin 683 or 684.

FOR SALE—$1,150 BUYS MY EQUITY IN a 5 room bungalow; no agents. JOHN A. WEBER, 4419 N. Monticello-av. Tel. Irving 5053.

FOR SALE—ADDISON-ST., NEAR 62D-AV. modern 4 rm. cottage, 50 foot lot. $2,250; payments, $22.50 per mo., including interest; owner. Address L T 448, Tribune.

FOR SALE—8 ROOMS, ATTIC AND BASEment; modern; large yard; easy terms. MRS. LINN, 5115 Montrose-av. Irving 2831.

HOUSES—WEST SIDE.

FOR SALE—$5,500; FINE 8 ROOM HOUSE and 2 story factory building or auto shop in rear; fine brick bldg.; big snap. Ph. Seeley 551. 107 S. Clark-st.

VACANT—SOUTH SIDE.

FOR SALE—MICHIGAN-AV. AND 48TH-st., s. w. cor., 100x160; fine corner for large apartment bldg.; make cash offer; commission paid. Woodlawn-av. between 50th and 51st, 48x126; fine location for high class 3 apartments.
FOR SALE—HARRIS, 11 S. La Salle. Cent. 4440.
FOR SALE—BUNCH OF 121 LOTS AT A GREAT SACRIFICE.
Near 103d and Morgan-st.; worth $120 per lot; price $65 per lot for immediate sale.
[L.] WILLIAM A. BOND & CO. [Exclusive Agents.] 26 N. Dearborn-st.
FOR SALE—
N. E. Cor. 83d-st. and Paxton-av., 150x125 ft.; price per ft. $18.
JAMES G. BARSALOUX.
1401 E. 63d-st. Tel. Hyde Park 10.
FOR SALE—
N. E. Cor. 83d-st. and Paxton-av., 150x125 ft.; price per ft. $15
JAMES G. BARSALOUX.
1401 E. 63d-st. Tel. Hyde Park 10.
FOR SALE—50 FT. TROY, NEAR 65TH, 825 75 ft. Racine, near 87th $1,200
50 ft. Perry, near 87th 1,400
E. FRANKLIN, Herald Bldg. Tel. 2251 Main.
FOR SALE—ON EAST END-AV., NEAR 72D-st., we can sell you 75 ft. for $27 a front ft. This is from 2 to 5 below value, so act quick.
MALOOLY, 6700 Stony Isl.-av.
FOR SALE—S. E. COR. 45TH AND TROYsts.; worth $750; our price $550; cash only; unincumbered. GEORGE B. LEVY, 7230 Michigan-av.
FOR SALE—SOUTHWEST CORNER 73D and Ingleside-av., 48x125 ft., $2,750.
FRANK J. CONLEY, 127 E. 39th-st.
FOR SALE—40 FT. LOT, DORCHESTER-av., near 82d-st.; must sell; $625 cash. Address N 196, Tribune.
FOR SALE—40 FT. AT SOUTH SHORE, 559 per ft.; restricted; choicest lot in district. Phone DOUGLAS 6611 or 2623 E. 79th-st.
FOR SALE—60X129, ON STONY ISLAND-av., nr. 52d-st.; best buy on the street.
WHITE & COLEMAN. Phone Randolph 5108.
FOR SALE—THE CHEAPEST VACANT ON Michigan-av. near 51st-st.; ripe for auto business. HOBBS & GRUBB, 105 E. 51st-st.

VACANT—NORTH SIDE.

FOR SALE—AT A BARGAIN, 26 SCOTT-ST., one block north of Division, between State and Astor, south front, 30x181, with 8 foot reservation on rear half east side, guaranteed permanent light; small brick flat building on rear of lot. P. D. WALLACE, 175 W. Jackson-blvd. Wabash 340.
FOR SALE—50 FEET VACANT ON NORTH-av., near Sheffield; good manufacturing district; will sell considerably cheaper than others; see it.
HENRY E. STRASSHEIM & CO.,
5026 Broadway. Edgewater 2303.
FOR SALE—AT BARGAIN, 150 FEET, S. E. frontage, Pearson-st., east of Lincoln-pkwy.
JAMES McLANE & COMPANY, 69 W. Washington-st.
FOR SALE—CLARK-ST. BUSINESS LOT, 24x125, bet. Albion and Wallen, e. front; on acct. of death, best offer takes. Phone Owner, Rogers Park 8496.
FOR SALE—KENMORE-AV., NEAR CUlpin, 100x150, no restriction. A. H. WEIGLE, 5062 Kenmore-av. Ph. Sunnyside 8503.
FOR SALE—BUILDERS, ATTENTION.
Very choice Ravenswood corner, 100x128, 1 blk. to 2 surface lines, near elevated and school; $4,000. Phone Rogers Park 917.
FOR SALE—DESIRABLE CORNER, SUITable for apts.; west front; on Ridge-blvd., nr. Howard; all improvements in and paid for; $7,000 per ft. Address N O 190, Tribune.
FOR SALE—A BARGAIN IN MY TWO lots in West Rogers Park. Must have cash right away. Each lot 65x126; 2 lots, $1,200. Address P 83, Tribune.
FOR SALE—NEED CASH. PRICE ACCORDingly, on some 30 ft. lots near Rockwell "L" station. Address N W 297, Tribune.
FOR SALE—50X141 FT., S. FRT., NORTH Shore-av., e. of Sheridan-rd.; pr. $185 ft. MITCHELL BROTHERS, 20 E. La Salle-st.
FOR SALE—BUS. LOT, ROSCOE-ST., NR. Irving-av., bargain. Address X 519, Tribune.

VACANT—NORTHWEST SIDE.

FOR SALE—SECTION LINE BUSINESS corners on which you will double your money in a very short time; n. w. cor. of Division-st. and 60th; 107x100, ripe for improvements. S. E. cor. of North-av. and [60th] Austin-av., 107x125, and other choice business corners. The price is right and terms can be arranged; investigate today.
VASSELL, BRAMBERG & CO. [Owners], 1626 W. Chicago-av., or 5962 W. Division-st.
FOR SALE—ELSTON-AV., NEAR LAWRENCE.
A terminal of Elston-av. car line. Value steadily advancing. Double frontage. Size 100x185. Will be worth $12,000 to $15,000. Price $8,500. Will trade.
Address N O 427, Tribune.
FOR SALE—HERE IS A SNAP; $4,000 FOR n. w. cor. Troy and Deshler; 100 ft.; would trade for modern 2 flat. Ph. Seeley 551. 107 S. Clarement-av.
FOR SALE—50 FT. LOT, COR. ST. LOUIS and Noble-av. Terms. S. F. OGLE, 3535 Ellis-av.

VACANT—WEST SIDE.

FOR SALE—JACKSON-BLVD., E. OF GARfield Park; 26x150, $1,875; terms. Address K C 172, Tribune.

MISCELLANEOUS—SOUTH SIDE.

FOR SALE — GREATEST BARGAINS IN Chicago. house or flats or vacant in Chicago. E. E. BALDWIN & CO., 3450 Indiana-av.

REAL ESTATE—MFG. PROPERTY.

FOR SALE—

DESIRABLE

Manufacturing Plant

On 15th-st., just off Western-av., located on Chicago Junction Railway, with switch from same.

At present occupied by the Standard-Tripp Company. Building new and absolutely fireproof. Especially suited for most any class of manufacturing. Owners prepared if necessary, to assist in financing alterations or additional buildings. Write The W. S. TYLER Company, Cleveland, Ohio.

REAL ESTATE—MFG. PROPERTY.

FOR SALE—

Modern 2 story well built mill constructed brick bldg.; 27,500 sq. feet; lot 100x160, with switch track; will sell for $87,500; worth $110,000; need cash; will take back $50,000, 5½%; close in, north of Keeley south of Chicago-av. Address N N 408, Tribune.

FOR SALE—MFG. PLANT, 3 STORY AND basmt., over 42,000 sq. ft.; power plt.; 2 freight elevators; lot 150 ft. sq.; North, nr. Halsted; low price; terms. Weller Mfg. Co., 1248 N. Kostner-av., Albany 4291.

FOR SALE — BARGAIN, 75X125 FT. ON Fulton-st., near Ashland-av., improved with three 3 flat frame bldgs., suitable factory property. Address C 444, Tribune.

FOR SALE OR RENT—2 STORY FACTORY bldg. on Lawrence, nr. Albany, 22x45. For particulars, W. SCHROEDTER, 3701 Greenview-av.

FOR SALE — 11 ACRES, BLUE ISLAND, ON Belt Railroad; fine factory or warehouse site, bldgs. A. H. KINKAID & CO., 35 N. Dearborn-st.

FOR SALE — SITES AND FACTORIES with or without rail and dock; will build. BICKEY & POAGUE, 123 W. Washington-st.

REAL ESTATE—OAK PK., AUSTIN

FOR SALE—

HULBERT BUNGALOWS.

"BUILT ON HONOR."

$100 TO $400 CASH.
$25 TO $35 MONTHLY.

5, 6, and 7 rooms, frame, stucco, and brick; good transportation; all city conveniences; all property restricted to desirable class of bungalows and people; no extras; complete in every detail and fully decorated; good transportation, 5 cent fare to all Chicago. Take Grand-Division car to Austin-av. walk 2 blocks south.
ADAMS & HILBRICH, Taylor-av. and Division-st., Oak Park.

FOR SALE—A HOME, AN INCOME, IDEAL living, enjoyment and financial independence await buyers of my superb new 2 family brick homes on Crystal-st. and Le Claire [51st-av.]. Delightful 5-6 room apts.; Division, North and 48th-av. car lines handy; $6,300 and up; easy terms. Agent on premises 2 to 7 p. m. KNUT ETSEL, 5411 Chicago-av. Phone Austin 425. Open evenings.

FOR SALE—

$4,800 or best offer

takes a $6,500 nine rm. 2 sty. frame on stone modern house with 2 sty. frame barn, cement floor; for 3 cars; lot 48x150.

Fine shrubbery and shade. 2 blks. from Lake "L" sta.

Must sell at once.

H. O. STONE & CO., 76 W. MONROE-ST.

FOR SALE—NEW, MODERN, AND UP TO date 6 room residence; large living room, fireplace; 3 large bedrooms; glassed and screened sleeping porch; massive screened front porch; plastered and painted basmt.; wide, deep lot; choice location; price $6,000; $1,000 cash, balance monthly. GOODNOW BROS., 5950 W. Madison-st. Austin 384.

FOR SALE—SPECIAL AUSTIN BARGAIN in BRICK 2 flat, 5-6 rms., on beautiful corner; must be seen to be appreciated; 2 HOT WATER heating plants; 2d flat rented for 2 yrs. [all street paving paid for]; 3 blks. to Central-av. car.; price $8,950; terms now ONLY $7,400. WRIGHT & CO., 5618 South-blvd. Ph. Austin 683 or 684.

FOR SALE—$1,150 BUYS MY EQUITY IN a 5 room bungalow; no agents. JOHN A. WEBER, 4419 N. Monticello-av. Tel. Irving 5053.

FOR SALE—ADDISON-ST., NEAR 62D-AV. modern 4 rm. cottage, 50 foot lot. $2,250; payments, $22.50 per mo., including interest; owner. Address L T 448, Tribune.

FOR SALE—8 ROOMS, ATTIC AND BASEment; modern; large yard; easy terms. MRS. LINN, 5115 Montrose-av. Irving 2831.

HOUSES—WEST SIDE.

FOR SALE—$5,500; FINE 8 ROOM HOUSE and 2 story factory building or auto shop in rear; fine brick bldg.; big snap. Ph. Seeley 551. 107 S. Clarement-av.

VACANT—SOUTH SIDE.

FOR SALE—MICHIGAN-AV. AND 48TH-st., s. w. cor., 100x160; fine corner for large apartment bldg.; make cash offer; commission paid. Woodlawn-av. between 50th and 51st, 48x126; fine location for high class 3 apartments.
FOR SALE—HARRIS, 11 S. La Salle. Cent. 4440.
FOR SALE—BUNCH OF 121 LOTS AT A GREAT SACRIFICE.
Near 103d and Morgan-st.; worth $120 per lot; price $65 per lot for immediate sale.
[L.] WILLIAM A. BOND & CO. [Exclusive Agents.] 26 N. Dearborn-st.
FOR SALE—
N. E. Cor. 83d-st. and Paxton-av., 150x125 ft.; price per ft. $18.
JAMES G. BARSALOUX.
1401 E. 63d-st. Tel. Hyde Park 10.
FOR SALE—
N. E. Cor. 83d-st. and Paxton-av., 150x125 ft.; price per ft. $15
JAMES G. BARSALOUX.
1401 E. 63d-st. Tel. Hyde Park 10.
FOR SALE—50 FT. TROY, NEAR 65TH, 825 75 ft. Racine, near 87th $1,200
50 ft. Perry, near 87th 1,400
E. FRANKLIN, Herald Bldg. Tel. 2251 Main.
FOR SALE—ON EAST END-AV., NEAR 72D-st., we can sell you 75 ft. for $27 a front ft. This is from 2 to 5 below value, so act quick.
MALOOLY, 6700 Stony Isl.-av.
FOR SALE—S. E. COR. 45TH AND TROY-sts.; worth $750; our price $550; cash only; unincumbered. GEORGE B. LEVY, 7230 Michigan-av.
FOR SALE—SOUTHWEST CORNER 73D and Ingleside-av., 48x125 ft., $2,750.
FRANK J. CONLEY, 127 E. 39th-st.
FOR SALE—40 FT. LOT, DORCHESTER-av., near 82d-st.; must sell; $625 cash. Address N 196, Tribune.
FOR SALE—40 FT. AT SOUTH SHORE, 559 per ft.; restricted; choicest lot in district. Phone DOUGLAS 6611 or 2623 E. 79th-st.
FOR SALE—60X129, ON STONY ISLAND-av., nr. 52d-st.; best buy on the street.
WHITE & COLEMAN. Phone Randolph 5108.
FOR SALE—BEAUTIFUL NEW 6 ROOM home in South Shore; modern in every detail; sleeping porches; large lot; price for quick sale $10,000.
J. L. HESS.
FOR SALE—ALMOST NEW 2 FLAT HOME, 5 rms. each, modern in every detail; must sell; $4,500 cash; $30 monthly. OSKEY, 1905 Belmont-av.
FOR SALE—3 FLAT, STEAM HEAT, 4-5-6 RMS.; $4,200 CASH; $35 MO. INT. A. BENSON & SON, 2933 N. Clark.
FOR SALE—RAVENSWOOD NEW 2 FLAT, 5 rms. each, modern, sun parlors; 30 ft. lot; transportation; need money; must sell. Address N F 239, Tribune.
FOR SALE—BOGEWATER TWO 3 flat buildings, 3 baths; hot water heat; nr. Thorndale "L" and Broadway. MARK R. KYRALL, Lo. 39 S. La Salle-st.
FOR SALE—AT A BARGAIN ON EAST side, 2047 Indiana-av., 12 room house and lot; $5,500.
E. S. BALDWIN & CO., 3450 Indiana-av.
FOR SALE—TEN NEW COTTAGES, LATest styles; $100 down, $15 a month; 2 flats, $25 a month. BOWES JR., 5906 Indiana-av.
FOR SALE—9 RM. HOME; LOT 75X200; 3 bath; h. w. heat; h. w. floors; garage; price $9,000; $4,000 cash. Owner, 3 E 96. Truhune.
FOR SALE—MODERN NEW 8 RMS. BRICK, 2 baths, mahogany finish; steam heat; lot 24x125; nr. I. C.; $9,900. FRANK M. WOOLEY, 1829 E. 71st-st.
FOR SALE—7 ROOM, 3 STORY, STONE FT., 14 rms., 3 baths; price $4,500; $1,000 cash; 1 blk. overlooking lake. Address N D 261, Tribune.
FOR SALE—HIGH CLASS RESIDENCES and choice vacant at low prices and convenient terms. FRANK I. BENNETT, 7050 Jeffery-blvd. Phone Regent 1200.
FOR SALE—413 W. 62D, 13 RMS., $5,500; steam; hardwood floors, good condition; excellent transp.; nr. high school; terms to suit purchaser. Owner on premises.
FOR SALE—5644 WOODLAWN-AV. 9 RM. RES., 50 FT. LOT. Owner, moving out of city, will give you house; open daily. McMINN, Hyde Park 6010.
FOR SALE—WILL PAY FOR ITSELF, 6108 Indiana-av., 11 rms., brick, $3,800; $500 cash; 5 rms. rented for $350.
FOR SALE—6 RM. BUNGALOW, PAVED st., lot 40x181; price $4,200. Stony Island Co. Blackstone 3110.
FOR SALE—WANT TO SELL MY $550 lot in a 6 rm. house; easy terms. Price $4,000. Address N Y 369, Tribune.

REAL ESTATE—MFG. PROPERTY.

FOR SALE—

Modern 2 story well built mill constructed brick bldg.; 27,500 sq. feet; lot 100x160, with switch track; will sell for $87,500; worth $110,000; need cash; will take back $50,000, 5½%; close in, north of Keeley south of Chicago-av. Address N N 408, Tribune.

FOR SALE—MFG. PLANT, 3 STORY AND basmt., over 42,000 sq. ft.; power plt.; 2 freight elevators; lot 150 ft. sq.; North, nr. Halsted; low price; terms. Weller Mfg. Co., 1248 N. Kostner-av., Albany 4291.

FOR SALE — BARGAIN, 75X125 FT. ON Fulton-st., near Ashland-av., improved with three 3 flat frame bldgs., suitable factory property. Address C 444, Tribune.

FOR SALE OR RENT—2 STORY FACTORY bldg. on Lawrence, nr. Albany, 22x45. For particulars, W. SCHROEDTER, 3701 Greenview-av.

FOR SALE — 11 ACRES, BLUE ISLAND, ON Belt Railroad; fine factory or warehouse site, bldgs. A. H. KINKAID & CO., 35 N. Dearborn-st.

FOR SALE — SITES AND FACTORIES with or without rail and dock; will build. BICKEY & POAGUE, 123 W. Washington-st.

REAL ESTATE—SUB'N—NORTH.

FOR SALE—3 BEAUTIFUL BRICK VENEER colonial homes located in Winnetka east of tracks, opposite park, 2 blocks from lake; 10 rooms, 3 baths, 3 large sleeping porches, garage; lot 100 by 175; must be beautiful; less. If you are looking for something real nice don't fail to see these. Attractive prices if taken before Oct. 1st. Others from $8,500 up.
WM. AITKEN, Builder of Modern Homes, 972 North-av., 1 block south of Hubbard Woods station.

FOR SALE—WILMETTE HOME.
FOR QUICK SALE.

Attractive, mod., 8 rm., East Side, near transportation, newly decorated

BUSINESS CHANCES.

AUTOMOBILE BUSINESS OPPORTUNITY—For sale, opening an automobile row, to get into a live, money-making business; have best location; valuable lease and unlimited possibilities; with little money; company is incorporated; free from debt; unlimited credit; other larger interests necessitate closing this out immediately; $8,500 cash handles; chance for live party to get into livest going business on the street; quick action necessary. Address M. M. Tribune.

AUTO TIRE BUSINESS—LONG ESTABLISHED; W. S. Blvd.; bargain for quick sale; $2,000 required. Address N M 132, Tribune.

BEAUTY PARLOR FOR SALE—EXCELLENT North Side location; retiring from business; $400; $100 cash, balance monthly payments. Tel. Oakland 3418 or Kenwood 8021.

BEAUTY PARLOR—LARGEST AND MOST substantial on So. Side; guarantee 50% on invest. Address N K 506, Tribune.

BETSY ROSS CANDY STORE—GOOD BUS., living rms. to rent. 4034 W. Madison-st.

CANDY STATIONERY, ETC.; EXCL. LOC., N. S.; good income; living rooms; bar. for quick sale. Address E 158, Tribune.

CAPITAL WANTED—PARTY OF ABILITY and exceptionally good character, with from $30,000 to $50,000, can affiliate themselves with financial institution where money is doubled in a few months. Address N M 91, Tribune.

CAPITAL WANTED—$50 PUT YEARLY can be made on your investment without effort on your part; hundreds of men are making more than this now. Let me show you how to invest your spare time. Average you $500 yearly; all funds handled by a bank, which acts as trustee. Address N M N 429, Tribune.

CAPITAL WANTED—A MAN WITH $800 TO $1,000 CAPITAL TO INVEST IN A RAPIDLY GROWING MANUFACTURING BUSINESS WHICH DEALS ONLY WITH GROCERS AND WHOLESALE DEALERS, WITH OR WITHOUT SERVICES. ADDRESS N M 428, TRIBUNE.

CAPITAL WANTED—WILL YOU INVEST a few hundred dollars in a rubber tire and tube manufacturing company that will make you independent for life after a few years? We are a going concern officered by Chicago bankers and business men; ready for prospectus and particulars. Address N M 376, Tribune.

CAPITAL WANTED—
An established corporation offers a well secured issue of 7% preferred stock. Detailed information upon request. No brokers. Address N M 62, Tribune.

CAPITAL WANTED—MEN TO APPOINT (without fixtures); small capital required; attractive and profitable. Reed Utility Co., 426 S. Dearborn.

CHARTERS BOUGHT, ALL STATES, AD-vice free; clos. rens. Quincy, 1911 Unity Bldg.

CIGAR STORE FOR SALE—ONE OF THE best paying in northern Indiana city of 5,000; fixtures almost new; electric piano, 5 phonographs; invoices about $1,000; cigar show and wall cases; money maker; account of health will sacrifice. Address Y L N 262, Tribune.

CIGAR CONFECTIONERY, STATIONERY, Grocery—Sacrifice $400; live location; near school; theater; cash register; must be seen to be appreciated; living room; part time. 2814 Diversey-av., nr. California.

CIGARS, CONFECTIONERY, STATIONERY, soda and pool supplies; will sell for inventory, $2,900; average sales $1,000 per month; no agents. Address N H 349, Tribune.

CIGARS, CONFECTIONERY, STATIONERY, School Supplies, Ice Cream, Sporting Goods, Notions, Express and Laundry Agency—No opposition; good reasons for sale. 2916 N. Halsted.

CIGARS, TOBACCO, SCHOOL SUPPLIES, Candies, Ice Cream, Notions, Light Groceries—Large store, modern fast fix; rent $40; invoice $1,000; don't attempt bargain. Call 2445 W. Chicago-av.

CIGAR STAND—CLEAR $100 MONTH; good reason for selling. 108 E. Dearborn.

CLEANING, DYEING, TAILOR SHOP—Cheap if sold at once. Address S 652, Tribune.

CLEANING AND DYEING STORE—FOR SALE—Doing $6,000 year business well equipped; good location. Address K O 484, Tribune.

CONFECTIONERY, STATIONERY, ETC.; EXCL. LOC., N. S.; good income; living rooms; bar. for quick sale. Address E 158, Tribune.

CAPITAL WANTED—PARTY OF ABILITY and exceptionally good character, with from $30,000 to $50,000, can affiliate themselves with financial institution where money is doubled in a few months. Address N M 91, Tribune.

CAPITAL WANTED—$50 PUT YEARLY can be made on your investment without effort on your part; hundreds of men are making more than this now. Let me show you how to invest your spare time. Average you $500 yearly; all funds handled by a bank, which acts as trustee. Address N M N 429, Tribune.

CAPITAL WANTED—A MAN WITH $800 TO $1,000 CAPITAL TO INVEST IN A RAPIDLY GROWING MANUFACTURING BUSINESS WHICH DEALS ONLY WITH GROCERS AND WHOLESALE DEALERS, WITH OR WITHOUT SERVICES. ADDRESS N M 428, TRIBUNE.

CAPITAL WANTED—WILL YOU INVEST a few hundred dollars in a rubber tire and tube manufacturing company that will make you independent for life after a few years? We are a going concern officered by Chicago bankers and business men; ready for prospectus and particulars. Address N M 376, Tribune.

CAPITAL WANTED—
An established corporation offers a well secured issue of 7% preferred stock. Detailed information upon request. No brokers. Address N M 62, Tribune.

CAPITAL WANTED—MEN TO APPOINT (without fixtures); small capital required; attractive and profitable. Reed Utility Co., 426 S. Dearborn.

CHARTERS BOUGHT, ALL STATES, AD-vice free; clos. rens. Quincy, 1911 Unity Bldg.

CIGAR STORE FOR SALE—ONE OF THE best paying in northern Indiana city of 5,000; fixtures almost new; electric piano, 5 phonographs; invoices about $1,000; cigar show and wall cases; money maker; account of health will sacrifice. Address Y L N 262, Tribune.

CIGAR CONFECTIONERY, STATIONERY, Grocery—Sacrifice $400; live location; near school; theater; cash register; must be seen to be appreciated; living room; part time. 2814 Diversey-av., nr. California.

CIGARS, CONFECTIONERY, STATIONERY, soda and pool supplies; will sell for inventory, $2,900; average sales $1,000 per month; no agents. Address N H 349, Tribune.

CIGARS, CONFECTIONERY, STATIONERY, School Supplies, Ice Cream, Sporting Goods, Notions, Express and Laundry Agency—No opposition; good reasons for sale. 2916 N. Halsted.

CIGARS, TOBACCO, SCHOOL SUPPLIES, Candies, Ice Cream, Notions, Light Groceries—Large store, modern fast fix; rent $40; invoice $1,000; don't attempt bargain. Call 2445 W. Chicago-av.

CIGAR STAND—CLEAR $100 MONTH; good reason for selling. 108 E. Dearborn.

CLEANING, DYEING, TAILOR SHOP—Cheap if sold at once. Address S 652, Tribune.

CLEANING AND DYEING STORE—FOR SALE—Doing $6,000 year business well equipped; good location. Address K O 484, Tribune.

CONFECTIONERY, STATIONERY, ETC.; EXCL. LOC., N. S.; good income; living rooms; bar. for quick sale. Address E 158, Tribune.

DELICATESSEN AND GROCERY STORE—For Sale—Fine location; living rms. in rear. Call after 6 p. m. 4066 W. Race-av., Irving Park.

DELICATESSEN — FOR SALE — NR. LINcoln Park; sell, 22 yrs.; big bargain. 1945 Sedgwick-st.

DELICATESSEN — NORTH SIDE; GOOD paying proposition; must sell. Price $2,600. P. A. BENSON & SON, 5068 N. Clark.

DELICATESSEN—BARGAIN; AND LIGHT lunch; must account illness. 3026 Lincoln-av.

DELICATESSEN—EXCELLENT LOCATION; barrain if taken at once. 406 E. 63d-st.

DELICATESSEN—GOOD LOCATION; reasonable. 941 N. Mason-av.

DELICAT. LIGHT GROCERY—4 LIV. RMS.; fresh stock; cash; bargain. 2416 N. Ashland.

DENTAL OFFICE—S. W. SIDE; DON'T miss this! trans. con. Address M 97, Tribune.

DRESSMAKING SHOP OUTFIT—FOR SALE —Modern well recommended; bargain for purchaser; good opportunity for right party. Phone Central 7987.

DRUGGISTS

Looking for a first class corner location on the south side? We have the most popular locations, districts, with a full set of modern, up to date fixtures, including soda fountain, large stock and drug supplies, and will can invoice tonight at a big bargain cash and see.

JAC. LEDERER, INC.
644 W. Madison-st. Phone Monroe 2496.

DRUG STORE—GOOD ESTAB. GOOD LOCATION; money maker; can show results; $12,000; terms; have other business. Address D 143, Tribune.

ELECTRIC SHOP FOR SALE, EST. CALL Monday, 3764 Prairie. Went. 6062.

GARAGE, SOUTH; 65 CAR CAPACITY; clearing $4,000 cash, year; $9,000 cash, time. Garage, North, 65 car; clearing $4,000 a year, with fully equipped repair shop. Garage, Northwest, clearing $3,000; same owner 6 years; best South location. See LEMON, 35 S. Dearborn.

GARAGE FOR SALE—LARGE GASOLINE garage in good south side; full of cars; money maker; $5,000 cash will handle. Address N M 180, Tribune.

GARAGE MEN—I HAVE SPLENDID financing and truth to suit proposition. MILTON H. CALLNER, 123 W. Madison-st. Central 3764.

GARAGE WANTED—ESTABLISHED AND on paying basis; state cash price and full particulars. Address N O 242, Tribune.

GROCERY AND MARKET—
Most excellent opportunity.
Must sell at once, for very important reason, best known and biggest paying cash grocery and market in best residence section West Side. Does a cash business of about $200 per day. Heavy stock and modern fixtures, including cash register, computing scales, etc.; invoice about $2,600. Will take $1,200 for all or best quick offer. Part time to good party. This is a chance of a lifetime. Located in most thickly populated district in city. Only real buyers, ready to act quick. Call Tuesday all day. 2016 W. Madison-st., a few doors west of Ogden.

GROCERY, DELICATESSEN—MUST SELL account poor health; one of few of its kind in city; business has $35 day; no agents. Address E 327, Tribune.

GROCERY AND MARKET—FOR SALE—Good location, on Lincoln-av.; established trade; bargain for quick sale; valuable property; no brokers. Call at 1308 Addison.

GRO. AND DEL.—A1 LOC.; NEW STOCK and fixtures; no competition; best paying store in city. Investigation. 944 Addison-st.

GROCERY AND DELICATESSEN—FOR sale—good location for meat market; bargain. 1753 N. Cleero-av. Grand-av.

GROCERY STORE FOR SALE—RETAIL; on North Side. Real bargain on account of sickness. 1054 Arthington-st.

HARDWARE JOBBING HOUSE—FOR SALE —Stop, or together; bargain; must sell account sickness; 10 yrs. rent reas. Write 835 S. 43d-av. Call Oakland 1693.

HARDWARE AND HOUSE FURNISHINGS —At merchandise; growing neighborhood; 3 rm. flat; special inducement to right party; widow wishes to retire. 906 E. 55th-st.

HOTEL, NEW, 42 ROOMS — TO RENT — N. W. Cor. Clark and Erie; ready Sept. 1; building and furniture absolutely new; fireproof; with all conveniences. FRANK S. PAGIN & CO., 111 W. Washington-st.

HOTEL EUROPEAN, 37 ROOMS, MODern conveniences, paying $5 per cent net on investment; hotel, family; 16 well furnished rooms. STRAUS & CO., 83 W. Washington-st.

HOTEL LOCATIONS—WE HAVE A FEW good locations for a hotel, 100 to 160 rooms; will build to suit; no brokers. Address N M 344, Tribune.

H. H. GOTTSCHALK & CO.
111 W. Washington-st. Franklin 8801.

HOTEL, RESTAURANT AND 4 FLATbldg. on Sheridan-rd. for rooming or hotel purposes; 60 rooms; monthly rental $5 per rm. Address N M 344, Tribune. Or call 1015 Sheridan-av., Edgewater 4861. 4838 Broadway.

HOTEL, RESTAURANT FOR SALE—Lease runs to May 1, 1922; 60 rms.; 8 stores; 2 flats; well established. Address N M 344, Tribune.

ICE CREAM, FOFOONS, HOME MADE CANdy shop, North Shore; next to theater; established trade; bargain for cash. Address N M 106, Tribune.

INVESTMENT — STOCK AND BOND BROker wants special partner, silent or active, with $25,000 cash to invest. You will have complete control of your capital; your investment will be as safe as municipal bonds; money will be returned in one year or less with large profits; no speculation; business of long standing. This is an unequaled opportunity for a banker, business or professional, or retired capitalist to invest a million or more in a high class investment business. Address D 232, Tribune.

INVESTMENT — DESIRE RESPONSIBLE party to join in manufacture fast selling staple article; needed in every home; patented; tremendous possibilities; small capital; $5,000 required. Address D 371, Tribune.

INVESTMENT WANTED—LIVE MAN TO join me in most legitimate business in city; established 11 years; $1,800. I will show you the qualities an unusual opportunity to make money in clean, legitimate business. Address D 377, Tribune.

INVESTMENT — HAVE VALUABLE CANAdian patent for sale; has been a great success in U. S.; is big money maker for right man to handle. Address D 382, Tribune.

INVESTMENT—$2,000 MAKES $200 YEARly; sound investment; business established for ten years, one dollar an acre on same; will pay seven per cent interest. Address F 188, Tribune.

INCORPORATE YOUR BUSINESS; AVOID partnerships; protect private property from business ventures; information free. PHILIP LAWRENCE, Incorporation Secretary, state, Huron, South Dakota, 90 Dakota-av.

WANTED—EXPERIENCED REAL ESTATE salesman to become identified with company; excellent opportunity; income large part from salary and commission; $500 to $1,000 required. 59 E. Adams-st., 7th floor.

PROSPEROUS COAL TRAMING BUSINESS under contract with one of best firms in Chicago; conditions ideal; can show 50 per cent on investments for last 5 years; $5,000 to $10,000 cash required. Address L. M 261, Tribune.

WANTED—WILL MARKET MERITORIOUS necessary useful patented article, royalty basis; sell by mail. Write full particulars; must be new and never sold before. Address C 475, Tribune.

FOR SALE—STOCK GENERAL MERCHANdise, 90 miles from Chicago, S. Wis.; invoice $3,000; can reduce; big paying business; cheap rent; liberal discount; an retiring. Address CHAS. STARK, Darien, Wis.

FOR SALE—OLDEST ESTABLISHED POPcorn store, West Side, Chicago, near two theaters and park. Call Saturday, 3263 W. Madison-st.

NEED $3,000 TO $5,000 TO PROPERLY FInance; sell and preserve plant; trade established and increasing daily; will incorporate. Address N H 338, Tribune.

SPACE TO RENT IN NEW BLDG., NOW building; suitable for rooming or hotel purposes; 60 rooms; monthly rental $5 per rm. Address N M 344, Tribune. Or call 1015 Sheridan-av., Edgewater 4861. 4838 Broadway.

HOTEL, RESTAURANT FOR SALE—Lease runs to May 1, 1922; 60 rms.; 8 stores; 2 flats; well established. Address N M 344, Tribune.

ICE CREAM, FOFOONS, HOME MADE CANdy shop, North Shore; next to theater; established trade; bargain for cash. Address N M 106, Tribune.

INVESTMENT — STOCK AND BOND BROker wants special partner, silent or active, with $25,000 cash to invest. You will have complete control of your capital; your investment will be as safe as municipal bonds; money will be returned in one year or less with large profits; no speculation; business of long standing. This is an unequaled opportunity for a banker, business or professional, or retired capitalist to invest a million or more in a high class investment business. Address D 232, Tribune.

INVESTMENT — DESIRE RESPONSIBLE party to join in manufacture fast selling staple article; needed in every home; patented; tremendous possibilities; small capital; $5,000 required. Address D 371, Tribune.

INVESTMENT WANTED—LIVE MAN TO join me in most legitimate business in city; established 11 years; $1,800. I will show you the qualities an unusual opportunity to make money in clean, legitimate business. Address D 377, Tribune.

INVESTMENT — HAVE VALUABLE CANAdian patent for sale; has been a great success in U. S.; is big money maker for right man to handle. Address D 382, Tribune.

INVESTMENT—$2,000 MAKES $200 YEARly; sound investment; business established for ten years, one dollar an acre on same; will pay seven per cent interest. Address F 188, Tribune.

INCORPORATE YOUR BUSINESS; AVOID partnerships; protect private property from business ventures; information free. PHILIP LAWRENCE, Incorporation Secretary, state, Huron, South Dakota, 90 Dakota-av.

WANTED—EXPERIENCED REAL ESTATE salesman to become identified with company; excellent opportunity; income large part from salary and commission; $500 to $1,000 required. 59 E. Adams-st., 7th floor.

PROSPEROUS COAL TRAMING BUSINESS under contract with one of best firms in Chicago; conditions ideal; can show 50 per cent on investments for last 5 years; $5,000 to $10,000 cash required. Address L. M 261, Tribune.

IF YOU ARE OVER 21 YOU CAN BUY FOR $100 an interest that should make you wealthy in five years; this is endorsed by bankers and we reserve the right to refuse any account which we consider undesirable. All investments interest, but are accepted if desirable. Mr. Lamb, assistant secretary, 502 Railway Exchange Bldg., hours 10 to 4.

ABSOLUTELY TWO LIVEST AUTO DEvices on market; nationally advertised; big demand; need additional capital; want wide awake business man with from $5,000 to $10,000 take active interest, treasurer; will give half interest; references given and required; no brokers; particulars at interview only. Address N N 562, Tribune.

LARGE MANUFACTURING COMPANY wishes the services of a man to manage branch office; prefer one who can take financial interest; salary $100 to $150 month and commission; man of ordinary ability can earn $5,000 year. All correspondence confidential. MANAGER, 1040 Otis Bldg., Chicago.

WANTED—PARTNER FOR ROAD SHOW who will invest several hundred dollars with me; must give time and attention; bank reference given; show booked full season; trifles, save time. Address M. V. Gross, 680 Broadway, Gary, Ind.

FOR SALE—IN GOOD LIVE TOWN 2,000, Cent. Ill.; stock drugs and groceries; also stock dry goods and notions; only one other or without fixtures; flat and 1 road; established 20 years as a grocery and market; very cheap rental. GOTTSCHALK & CO., 111 W. Washington-st.

HAVE BEAUTIFUL 17 A. PROPERTY, LOcated in Cook Co., on which have a drilled well of pure, clear soft water, suitable for bottled water business; price $25,000; or 7 a. with well, $10,000; terms. Address M F 377, Tribune.

EXPERIENCED TRUCKMEN PREFERRED; chance to make good at the start; proposition with small capital or without; see factory. Call daily 9 to 12. HUDFORD CO., 67 to 69 E. 16th-st.

HAVE MECHANICAL DEVICE OF MUCH merit; large paying business can be developed; $5,000 cash will buy entire rights and patent. Address C 456, Tribune.

PARTNERS WANTED.

PARTNER WANTED—
BOTTLED GOODS BUSINESS.
A going bottling firm, operating a soda, mineral water, and soft drinks business in a live Wisconsin city, desires to take in a partner into the organization, as the present partners have their time extensively occupied. Business is well established and paying handsome. Will not consider services without capital of at least $10,000. This is an excellent business opportunity to enter a line that will prove profitable field. None but men of substantial business standing will be considered. Address D 29, Tribune.

HAVE EXCLUSIVE CONCESSIONS LARGE county fairs for quick sellers; need honest partner; half interest, valuable space; $50 required. Handle own money; references important; can clear $150 week. Address N N 370, Tribune.

PARTNER WANTED—AT ONCE IN AUTOmobile business; man for office and collector; $1,000 to $5,000 investment required; state fully what you can do; $100 to $200 a month salary, according to ability; if you can qualify address F 175, Tribune.

WANTED—PARTNER WITH $3,000 OR $4,000 to open cafeteria; fine location in crowded factory and office district; experience not necessary; best rate. Address F 178, Tribune.

GOOD, STRONG MACHINIST AS PARTNER in ring business; must be good mechanic; young and ambitious; business est. 10 yrs.; profits large. Address J K 139, Tribune.

PARTNER—WITH $1,500 TO OPEN MEAT market. Have proof, also reliable meat packet pay, but not financially able; best reference. E. BAUMANN, 2157 Irving Park-blvd.

WOULD JOIN EXPERIENCED MAN IN purchasing and operating picture theater. Address F 193, Tribune.

$6,000 BUYS ¼ INTEREST IN WELL ESTAblished practical mfg. business. Address N L 576, Tribune.

WANTED—PARTNER, OLD ESTABLISHED business; small investment. Apply 2128 Kinsie-st. Phone Austin 29060.

PARTNER WANTED—A YOUNG MAN FOR a good paying proposition. See MR. PFEIFFER, Room 414, 80 N. Dearborn-st.

PARTNER WANTED, WITH ABOUT $500, to help promote a land company. Address D O 21, Tribune.

AUTO ACCESSORIES, REPAIRING.

AT A BARGAIN.

FOR SALE—FORD TOURING AND ROADster bodies; WHEELS; TIRES; TRUCK; BRAND NEW; NEVER USED; ATTRACTIVE PRICES; THEY WON'T LAST LONG; JACOBS BROS.
MAXFER TRUCK & TRACTOR CO.,
5025 S. WABASH-AV., CHICAGO.

BARGAINS IN SLIGHTLY USED TIRES. Let Our Reputation Be Your Guide.

28x3	$4.00	32x3½	$6.00
30x3	4.50	34x3½	7.00
32x3	5.00	36x3½	8.00
30x3½	5.50	36x4	9.00

Tires shipped C. O. D. with 10% accomp. order.
JAKE & JOHN TIRE CO.,
2108 MICHIGAN—AV. Calumet 8824.

FOR SALE OR NEW UP TO DATE FORD touring car bodies, $50 each; INCLUDING TOP; ADD $5 FOR CRATING IF SHIPPED OUT OF TOWN. SMITH FORM A TRUCK CO., 1470 MICHIGAN-AV.

SAVE GASOLINE—
Have your carbon removed by Mahaffey original carbon expert; 35c per cyl.; gasoline and repairs are less with clean motor. Mahaffey Original Carbon Expert. 836 and South Park-av. Open until 10 p. m.

AUTO RELIEF CO., 3022 MICHIGAN-AV. Experts in carbon removing. Phone Calumet 3022. AUTO RELIEF CO., 3022 Michigan-av. Open all night.

AUTO MECHANIC HAVING SPARE TIME will overhaul or repair your car; highest expert on self-starter and ignition; any make of magneto repaired at ½ ordinary prices; all work guaranteed. Ph. Monroe 7359.

ALL PARTS OF 1912 4 CYL. STEARNS-Knight, including motor; one 1 man top, new; 6 months' rent. 3016 Diversey-av.

WHOLESALE LIQUOR BUSINESS—FOR sale—Enjoying a large patronage out of town; good reasons for selling; clearing $15,000 yearly. Address N N 558, Tribune.

A LOUISIANA COMPANY OWNING EIGHTY thousand acres swamp land wishes to borrow, for ten years, one dollar an acre on same; will pay seven per cent interest. Address F 188, Tribune.

REPAIRS MADE ON ALL STARTING, lighting, and ignition systems. Willard Service Station, Spitfire Battery Co., 948 Diversey-pkwy.

DELCO STARTING, LIGHTING, IGNITION EXPERTS; EXIDE BATTERY SERVICE. MOTOR CAR SERVICE CO., 824-6 S. 4th-st. Phone Harrison 5401.

WE SELL STORAGE BATTERY MOLDS and formulas for mfg. auto and lighting batteries. HUMBOLDT ELEC. MFRS., 1225 N. Halsted-st.

WE SELL AND INSTALL ESSENKAY tire filler; no puncture, no blowouts. Sup. The Essenkay Products Co., 589 Orleans.

BARGAINS IN NEW AND USED STANDARD tires. SERLIN TIRE CO.,
Phone Calumet 3408. 1300-1302 Mich.-av.

FOR SALE—ELECTRIC CHARGING DEvice (rectifier). 1814 Sheridan-rd. Phone Rogers Park 5526.

AUTOS REPAIRED, OVERHAULED ON your premises; experts. Address D 290, Tribune.

75 STARTING, LIGHTING BATTERIES at any car. 867 Rush. Superior 7420.

FORD CARS OVERHAULED; $15. TOPP'S Repair Shop, 639 Lincoln-pkwy.

FOR SALE—GAS ENGINE, 60 H. P., 1ST class cond., $50. 1823 Wabash, rear.

MOTOR TRUCKS.

A BETTER TRUCK AT LESS COST.

Here's a GUARANTEED one ton truck that will cost you less than any good second hand truck.

The Smith Form-a-Truck ($350 and a Ford) is the most economical truck in the world. It will do the work of two teams, one wagons, and two drivers, and do the work better. Will cut your delivery expense in half.

1,000 Smith Form-a-Trucks are in use, giving perfect satisfaction. Hundreds are used here in Chicago by such firms as Armour & Co., Morris & Co., J. W. Butler Paper Co., Carson, Pirie, Scott & Co., Hillman's Cudahy Refining Co., McAvoy Brg. Co.

The Smith Form-a-Truck is absolutely guaranteed, remember. Write for demonstration or call and see it here.

SMITH FORM-A-TRUCK CO.
1470 Michigan-blvd.

FULL LINE OF USED TRUCKS, ALL IN A1 condition.
GARFORD MOTOR TRUCK CO., INC.
23d and Indiana-av.
Phone Calumet 8060. Chicago, Ill.

BARGAINS IN REPUBLIC DEMONSTRAtors; also large number of used and rebuilt trucks all capacities. 2400 Michigan-av. Calumet 5200.

SPECIAL BARGAINS IN USED MOTOR trucks and pleasure cars. 2133 Wabash-av. CALUMET 5022.

UNITED MOTOR TRUCKS.
COMMERCIAL DELIVERY CARS.
2018 S. MICHIGAN CALUMET 9424.

FOR SALE—1 TON AUTOMOBILE TRUCK, panel body. Brooks Laundry Co., 813 W. Grand.

$175 TAKES HUDSON PANEL TRUCK; COST $1,150 new. 5138 S. Ashland-av.

1914 KISSEL KAR, ¾ TON TRUCK, FURniture body; terms. 1815 S. 52d-av.

STORMS OR MORE WANTED FOR CASH. Stone Mer. Co., 2 S. Dearborn-st.

$50—CANDY, POPCORN STORE, NEXT TO theater. 1 to be taken D 502, Tribune.

AUTOMOBILES—GASOLINE.

MITCHELL
USED CAR DEPT.

1916 Velie 6 cyl., light touring; electric lights and starter, fully equipped. $850.00.

1914 Loster 4 cyl.; elec. equipment; A1 condition; good tires; repainted. $600.00.

1913 Locomobile, 6-8 pass.; fully equipped; good tires, altp covers; perfect mechanically. $750.00.

1914 Regal touring, roomy 5 pass.; electric lights and starter; fully equipped; shock absorbers; bumper. $550.00.

1914 Buick touring; perfect condition; just repainted; fully equipped; elec. lights and starter. $450.00.

FIFTY OTHERS.

EXCHANGE MOTOR CO.,
Mr. McAllister, Mgr.
2328 Michigan-av. Cal. 4468.

WE HAVE A COMPLETE LINE OF 1914, '15, and '16 Buick Roadsters and Touring Cars.
1916 Buick Cabriolet.
1917 Mitchell Roadster.
1916 Chevrolet Roadster.
1915 Saxon Roadster.
1916 Hudson Touring.
1914 Moline Dreadnought.
1916 Overland Touring.
1912 Grabowski Trucks.
Chicago Auto Sales Co., 1424-26 Michigan.
Calumet 5126.

FORDS AND DODGES.
FORDS AND DODGES.
FORDS AND DODGES.
OTHER STANDARD CARS.
DASHIELL MOTOR CO.
DODGE BROTHERS MOTOR CARS.
2412 MICHIGAN-AV.

FORDS—$100 DOWN, $25 PER MONTH; QUICK DELIVERY ASSURED. ADDRESS I N Y 395, TRIBUNE.

ABBOTT-DETROIT, EL. LIGHTS.....$450
Waverley Electric, like new..... 500
1916 Ford roadster..... 275
Cadillac, 5 pass..... 1,000
American Traveler, 6 pass..... 400
WALTER WESTON,
26th and Wabash. Phone Calumet 6718.

WE HAVE SEVERAL LATE MODEL light used touring cars and roadsters at very low prices.
See them now and save money.
Open Sunday. See MR. HUNT.
CENTAUR MOTOR CO.
2240 Michigan-av. Calumet 4681.

SCRIPPS-BOOTH ROADSTER, PRACTIcally new, in perfect cond.; painted black with white wire wheels, bumper, seat covers, new extra, tire and cover; must be sold today; $550. MR. LINES, Cal. 4841. 2301 Michigan-av.

1916 5 PASS. STEARNS-KNIGHT, IN EXcellent condition throughout; fully equipped in every way; has been run only 5,000 miles; good tires, one extra; this is a $2,000 car for quick sale.
Cal. 1661. MORTIMER. 1631 Mich.

FOR SALE—1914 NYBERG 6 5 PASS., $450; low, long, roomy; electric lights, starter, horn, shock absorbers, demount. rims, 5 tires, 2 new, rebuilt and run less than 1,000 mi.; perf. mech. cond. Ph. Kenwood 6021 to 1 p. m.

DETROITER, 1917 MODEL, BRAND NEW, 6 cyl. Continental motor, Timken axle, steam tire body, double cowl, sloping windshield, 25 inches beautiful car, $4050. BOLTEN, 1221 Michigan-av. Calumet 5555.

STUDEBAKER, DODGE, OAKLAND AND Maxwell cars sold on easy payments; free service, inspection and demonstration evenings and Sunday; immediate delivery. North Av. Motor Sales Co., 3309 W. North-av. Albany 488.

RECENTLY PAID $800 FOR LIGHT 7 PASS. Garford; business failure makes it yours at much less than cost to demonstrate. It's a beauty; like new. Lincoln 2831.

BEST OFFER IN WRITING PURCHASES 6 cyl., 7 pass. Cadillac; beautifully equipped; run 3,700 miles. Address N O 467, Tribune.

BARGAIN IF SOLD AT ONCE. CHALmers motor car, 1st class condition; will demonstrate. 10640 Green Bay-av. So. Chicago 8818.

BUICK, 1915, 4 CYL., C. 37, LARGE 5 pass., 5,000 miles; excellent condition; engine, pump, bumper; must sell; $700. Lawn. 4169.

OVERLAND ROADSTER, 15 MODEL; FULL electrical equipment; perfect mechanical condition; tires and paint like new; cheap for cash. Address D 256, Tribune.

BARGAIN IN 10 "EFFICIENT MAKES" high grade cars, damaged by fire and collision, belonging to Ins. Co.'s; $75 up. 2637 Cottage Grove.

DIESEL-ENGINED TWENTY-FOUR FULL 5 PASS., completely equipped; $625.
Motor Car Sales Co.,
2820 Michigan-av.

BUICK AGENCY.
4550 Washington-blvd. Garfield 6086.
Ford roadster ....$225 Moon touring $275
Ford touring ....$150 Ford touring $125

WE HAVE SEVERAL GOOD USED CARS on hand that we will sell cheap.
LOUIS GEYLER CO.,
2500 Michigan-av. Calumet 8228.

1915 MOON SIX 50, PERFECT CONDITION; Delco starter, Rayfield carburetor, and many extras; $850. 4015 Park 8195, or address A. EPSTEIN, 5460 Ellis-av.

WHITE 7 PASSENGER LIMOUSINE, SUITable for taxicab work; good condition. 2636 Wabash-av. Calumet 6311.

MAXWELL—
Mod. 1916 7 pass. Maxwell for $400, fully equipped; elec. lights, self-starter, etc.; terms. Call Oak Park 7404.

BARGAIN—1916 MODEL HUDSON SIX, 7 pass.; shock absorber, 2 extra tires, etc. 3723 Southport-av.

FOR SALE—MERCER, CLASSY 5 PASS. tour.; good cond.; best cash offer. Dakin Garage, 5 Dakin-st. Phone Lake View 2497.

1912 FIVE PASSENGER BUICK, GUARANteed perfect condition. No reasonable offer refusew. 3739 W. North-av.

1913 FIVE PASSENGER KISSEL DEMOUNTable rims, five good tires, perfect condition, refused. 3739 W. North-av.

ANY REASONABLE OFFER TAKES 6 cyl. Studebaker; has 7 pass. top. 4540 Washington-blvd. Garfield 9626.

5 PASS., 1915 STUDE. ROADSTER, CAR HAD linoffey. Original Gardner Export. 836 and South Park-av. Open until 10 p. m.

AUTO RELIEF CO., 3022 MICHIGAN-AV. Experts in carbon removing. Phone Calumet 3022. AUTO RELIEF CO., 3022 Michigan-av. Open all night.

AUTO MECHANIC HAVING SPARE TIME will overhaul or repair your car; highest expert on self-starter and ignition; any make of magneto repaired at ½ ordinary prices; all work guaranteed. Ph. Monroe 7359.

ALL PARTS OF 1912 4 CYL. STEARNS-Knight, including motor; one 1 man top, new; 6 months' rent. 3016 Diversey-av.

FROEHLING, 218 N. State-st. Rand. 1354.

REPAIRS MADE ON ALL STARTING, lighting, and ignition systems. Willard Service Station, Spitfire Battery Co., 948 Diversey-pkwy.

DELCO STARTING, LIGHTING, IGNITION EXPERTS; EXIDE BATTERY SERVICE. MOTOR CAR SERVICE CO., 824-6 S. 4th-st. Phone Harrison 5401.

WE SELL STORAGE BATTERY MOLDS and formulas for mfg. auto and lighting batteries. HUMBOLDT ELEC. MFRS., 1225 N. Halsted-st.

WE SELL AND INSTALL ESSENKAY tire filler; no puncture, no blowouts. Sup. The Essenkay Products Co., 589 Orleans.

BARGAINS IN NEW AND USED STANDARD tires. SERLIN TIRE CO.,
Phone Calumet 3408. 1300-1302 Mich.-av.

FOR SALE—ELECTRIC CHARGING DEvice (rectifier). 1814 Sheridan-rd. Phone Rogers Park 5526.

AUTOS REPAIRED, OVERHAULED ON your premises; experts. Address D 290, Tribune.

75 STARTING, LIGHTING BATTERIES at any car. 867 Rush. Superior 7420.

FORD CARS OVERHAULED; $15. TOPP'S Repair Shop, 639 Lincoln-pkwy.

FOR SALE—GAS ENGINE, 60 H. P., 1ST class cond., $50. 1823 Wabash, rear.

AUTOMOBILES—GASOLINE.

Clearance Sale.

King 4 cyl., 7 pass., 1916 demo.	$1,100.00
King 4 cyl., 1916 roadster	850.00
King 4 cyl., 1916 roadster	850.00
Carter Car, 1915, starter and light, 5 pas.	450.00
Halliday 4 pas.	400.00
Maxwell 1915, starter and light, 5 pas.	400.00
Chas. 4 pas.	300.00
Mitchell 7 pas.	300.00
Krit 5 pas.	175.00
Overland 5 pas.	150.00

All cars guaranteed as represented. Overhauled and repainted.
L. H. PALMER, Cal. 8779.

1914 LOZIER LIGHT SIX, ENTIRELY rebuilt, repainted, new top. Gray & Davis starting and lighting. Brock Ignition. A bargain. $1,450

1916 Factory Rebuilt Lozier Four; a dandy 1,150

Our new 4 cyl demonstrator, 50 h. p.... 1,800
New 6 cylinder demonstrator, 65 h. p.... 2,200
LOZIER MOTOR COMPANY OF ILLINOIS.
1462 Michigan-av.

AUTOMOBILES ON EASY TERMS.

GET YOUR CAR NOW; PAY AS YOU RIDE.

New or used standard make cars. Manor Auto Sales Co., Room 802, 20 N. Jackson. Phone Wabash 3212.

1912 MARMON "32" SPEEDSTER, THOROughly overhauled and rebuilt by us in our own shops; repainted, trimmed in yellow, with black striping; equipped with demountable rims; tires very good; very racy looking. Cost $2,650; now $750.
MARMON CHICAGO CO., 2420 Michigan. Calumet 6000.

NEW FORDS FOR OLD.
NEW FORDS FOR OLD.
NEW FORDS FOR OLD.
LAWDER BROS.
20TH AND NEAR STATE.
PHONE WENTWORTH 618.

FOR SALE—WILL SACRIFICE MY 1915 Mitchell car, electric lights and starter, demountable rims, A1 condition, looks like new, 2 new tires, 2 extra tires and inner tubes, one automatic pump, fully equipped, $575; reason for selling, need the money. 10019 Ewing, South Chicago 1412.

1917 FAIGE "6" 7 PASS. TOURING; HAS run but 600 miles; fully equip.; bumper, motometer, searchlight, oversize tires on rear, one extra oversize spare; must sell today. Phone MR. LINES. Cal. 4841. 2301 Michigan-av.

MARMON ROADSTER.

Do you want a real roadster? I have it. Marmon 32; electric starter, lights; new body and tires; bargain for quick cash sale; make offer. 5659 South-blvd. Austin 260.

FORD SEDAN, $575.

Used less than 8 mos.; cost $775, equipped. Call Monday. Douglas 8700. FAIRCHILD, 39th and Wabash.

A REAL BARGAIN—
$375 or best offer takes 1914 Abbott-Detroit 7 pass. touring car; electric starter and lights; mechanically perfect; must be sold at once. 2902 Michigan-av.

FOR SALE—LASKY SPEEDSTER OF LATE design, special job, high powered fast car; fully equipped with extra equipment; wire wheels carrying two extras; brand new; cheap for cash or trade. Address D 131, Tribune; excellent condition. Phone Harrison 5128.

$240 TAKES 1914 FORD TOURING; looks and runs like new; has run only 7,000 miles; new brown tenders, speedometer, cutout, weed chain, Presto lights; will demonstrate. 6948 Lowe